Average net paid circulation of THE CHICAGO TRIBUNE February, 1924:
Daily - - - 594,774
Sunday - - 972,470

Chicago Daily Tribune

THE WORLD'S GREATEST NEWSPAPER

FINAL EDITION

VOLUME LXXXIII—NO. 64 C [COPYRIGHT 1924 BY THE CHICAGO TRIBUNE] FRIDAY, MARCH 14, 1924.—38 PAGES THIS PAPER CONSISTS OF TWO SECTIONS—SECTION ONE ** PRICE TWO CENTS IN CHICAGO AND SUBURBS ELSEWHERE THREE CENTS

BOMB, BULLETS, FOR 'HERSHIE'

SOCIALISM IN GERMANY DIES; REICHSTAG SHUT

Former Crown Prince in Berlin.

BY JOHN CLAYTON.
[Chicago Tribune Foreign News Service.]
(Copyright: 1924: By The Chicago Tribune.)

BERLIN, March 13.—Germany's first democratic reichstag, with its preponderance of Socialist members who no longer represent the real spirit of the electorate, has run its course. Shortly after 2 o'clock this afternoon it was declared officially dead by Chancellor Marx, who read the order of dissolution to the full membership.

There were few mourners, although the galleries were full. The Socialists, who bitterly opposed the dissolution, were the only ones to weep. For the other parties dissolution was welcome, for all hope to gather the seats and influence which the Socialists are doomed to lose when the elections are held in the middle of May.

Interview with Marx.

Herr Marx, in an interview after the dissolution, said to THE TRIBUNE:

"It was with a heart full of anxiety that the government decided to dissolve the reichstag. We realize our responsibility fully, but we believe that it is absolutely necessary to have a reichstag that is able to reach decisions and to take action. The composition of the party which has just been removed from power was such that it was [illegible] for the settlement of any important question.

"The discussion of the experts is almost finished. While their discussions will not be so favorable as we had hoped, quiet must be maintained under all conditions. We cannot allow disquieting discussions."

More Men at Work.

Economic conditions have greatly improved in the last few weeks, Herr Marx asserted, indicating that the present reichstag, through its failure to pass proper taxation measures, might throw industry back to where it was several months ago. Only 130,000 workers are on part time today, where there were 1,800,000 on Jan. 1. The number of absolutely jobless also has been greatly diminished.

The law establishing a new gold credit bank, which is destined to maintain a stable currency in Germany, was passed after long discussion. This was one of the last acts of the now defunct parliament. The proposals of Dr. Schacht, president of the reichsbank, were accepted without amendment.

This was the fourth time that any German reichstag has been dissolved. It was broken up in 1907 following former Kaiser William's interview with the London Daily Telegraph.

The reichstag had one more year of life under ordinary circumstances, as it was elected early in 1920.

Kronprinz on Job.

Former Crown Prince Frederick William made his first public appearance in Berlin today when he drove through Unter den Linden in a private motor car. The prince, who is here incognito, was recognized by few in the midday throng along Berlin's most crowded thoroughfare. His appearance did not create a stir.

The former crown prince held conferences with several prominent men during his short visit. He had a long talk with Herr Escherich, organizer of the "home guards," a military organization which is supposed to be entirely nonpolitical in character.

While there is no proof that he has seen Herr Stresemann there is strong reason to believe that the former heir to the German throne was in conference with the foreign minister. He has already made several trips to Potsdam for talks with Herr Stresemann.

Berlin to Keep Gold.

[Chicago Tribune Foreign News Service.]
(Copyright: 1924: By The Chicago Tribune.)

PARIS, March 13.—Germany refuses to transfer the empire's gold reserve outside of the reich frontiers and to deposit it in a gold bank in Holland.

The experts' committee, acquiescing to the German rejection of this proposal, has consented to permit the reich government to maintain the gold reserve in Berlin, but deposit instead the capital subscribed by foreign countries in the new bank at Amsterdam.

President of the Reichsbank Schacht appeared before the experts today and gave the final veto to transporting Germany's gold—about 450,000,000 gold marks ($112,500,000)—across the frontier. He pointed out the storm of disapproval it would arouse throughout the country, and the experts agreed.

This action marked a decided capitulation of the French and leaves Germany fully empowered to handle the [illegible] as it will.

NEWS SUMMARY

LOCAL.

Hershie Miller's dye shop bombed after attempt earlier in the day to kill him. Page 1.

Larger makers of women's dresses refuse to attend parley with strikers at invitation of Miss Mary McDowell, Walter Dill Scott, and others. Page 3.

Gun boy's victim dies; mother says youth called slayer was afraid to be alone in dark; he's 15 now. Page 5.

Iowa farmer tells U. S. deputies he was fleeced by fake marshals in ancient "badger" game. Page 5.

Report ex-Chief of Police Sweeney of Maywood left for Florida under cloudy circumstances. Page 5.

Speeding Aurora-Elgin train hits auto, kills driver; Oak Park police arrest gateman. Page 7.

Beer disaster, $753,000 worth, averted when judge grants writs. Page 7.

Sanitary district trustee asks governmental investigation of alleged water thefts by Canada. Page 14.

As more property owners drop opposition to South Water street improvement, mayor and Sloan hope to start double decking work in fall. Page 17.

Belva Gaertner, accused of slaying Walter Law, says no sweetheart is worth killing. Page 17.

TEAPOT DOME.

Miss Roxie Stinson, divorced wife of Jesse Smith, continues testimony accusing Daugherty of many "shady" deals in office. Page 1.

U. S. Judge Kennedy at Cheyenne enjoins drilling at Teapot Dome and appoints receivers. Page 3.

Attorney General Daugherty rushes bribery charges against two Congressmen to grand jury; snubs house inquiry committee. Page 4.

WASHINGTON.

Chief Justice Curtis D. Wilbur of California Supreme court accepts President Coolidge's offer to become secretary of navy; Judge Kenyon previously had declined post. Page 1.

Army investigators' report to Secretary Weeks on "lost legion" upholds TRIBUNE'S plea for clemency. Page 1.

New soldier bonus bill sent to house by ways and means committee. Page 3.

United States-British rum treaty ratified by senate. Page 9.

Bombardment of questions seems to forecast Mellon tax plan will not be approved by senate committee. Page 13.

FOREIGN.

First democratic parliament in Germany is dissolved, and socialism receives its death blow. Page 1.

Fight opens in French senate over Poincare's taxation measures, on which fate of franc depends. Page 6.

Foreign shipping rivals inspire foreign police against United States lines, boasting of pulling wires at Washington. Page 15.

Irish army mutiny wins victory over government. Page 15.

POLITICAL.

Coolidge's local manager says Ickes letter on delegates is insulting; predicts President will be easy victor at convention. Page 16.

Roundup at Springfield of Small followers to spur campaign enthusiasm lnd cohorts depressed. Page 16.

DOMESTIC.

Denby given enthusiastic welcome home at Detroit, thousands meeting him at station. Page 4.

American Telephone and Telegraph company ready to license all broadcasting stations applying to it. Page 11.

SPORTING.

Killefer to give Bobby Barrett tryout at shortstop berth; Cubs engage in practice games at Los Angeles today. Page 24.

Sox regulars lose six inning game to Goofs, 9 to 6; Hervey McClellan spiked. Page 24.

Northwestern leads qualifiers in prelims of Big Ten swimming championship meet; track preliminaries tonight. Page 25.

Illinois and Indiana tie for western intercollegiate wrestling association championship. Page 25.

St. Joseph (Mo.) team's victory for National A. A. U. basketball place protested. Page 25.

Birk Beverages of Chicago shoot 2,949 for fourth place in five man event at A. B. C. Page 26.

Bob Lord loses last chance to keep amateur balkline title. Page 26.

EDITORIALS.

M. O. That's All; A Hundred Million Dollars Must Not Peril Four Billion; The Proletariat Puts on the Purple; Discouraging Crime. Page 8.

MARKETS.

Scrutator says farm relief bills, while having germ of right idea, will only intensify ills. Page 28.

Hogs start on steady basis, but slump 10@15c at close; cattle steady to 25c higher. Page 28.

New financing plan of Wilson & Co. is abandoned and quarterly dividend omitted at New York meeting. Page 29.

Southern railway resumes dividends after lapse of thirty years. Page 29.

Wall street gives most of its attention to franc, which continues rapid recovery. Page 30.

Liquidation in grains keeps prices on downward trend. Page 28.

BLAST SHAKES HIS SHOP; FIVE FIRE UPON HIM

Gang Defies Crowe by Outrages.

(Pictures on back page)

Gangsters yesterday marked "Hershie" Miller, bootlegger and underworld chieftain, for slaughter.

Twice during the day he was made a target.

In the afternoon he was fired on by five men as he drove his auto along Racine avenue near North Clark street. Only a quick lunge to the bottom of the car saved his life, five shots passing directly across the driver's seat.

At midnight came the second attack. A bomb was exploded in Miller's place of business—the Acme Cleaning and Dyeing company at 3832-36 North Clark street. Fixtures in the place were shattered and garments strewn about and torn. The loss was estimated at several thousand dollars.

Guarded at His Home.

Miller was not at his place of business when the explosion occurred. He was at his home at 4836 Sheridan road, nearly two miles away. Police had been guarding his home carefully ever since the attempt to assassinate him made in the afternoon.

Both attacks are believed by the police to be indirectly the result of the murder of John Duffy, alias Jack Dougherty, and Maybelle Exley, his so called wife, and the animosities which the efforts to solve the crime awakened. The first was considered a direct attempt to assassinate Miller.

The second was considered as the gangsters' defiance of State's Attorney Crowe and the police. The state's attorney had ordered a cleanup of gangsters after the attempt to kill Miller. The explosion of the bomb was the gangsters' answer.

Warned of Bomb.

Warning that the bomb explosion was coming had been given to the state's attorney's staff and the police in the afternoon. After the first attempt to kill Miller he had gone to his place of business. There he was being questioned by Acting Chief of Detectives Schoemaker and by Assistant State's Attorneys W. W. Smith and Harold Levy.

The phone rang. Al Miller, Hershie's brother and partner, answered it.

"Hurry up out of there," came the warning in a frightened woman's voice. "They're going to blow up the place."

Disregarded as Joke.

The officials and "Hershie" took the message as a joke, remaining in the place thereafter for some time. When Hershie finally went home, however, the Town Hall police stationed two men at the doors of his home, who were relieved by two others later in the night.

Apparently, however, no effort was made to guard the dyeing and cleaning establishment.

At 12:01 a. m. a still alarm was turned in by a frightened watchman, who did not seem to be able to understand or to speak much English.

The alarm was responded to by engine company No. 78. Capt. Edward Coffin, in command, found that a bomb had been thrown through the window of a new addition to the plant at 3832. Two windows had been smashed, glass showcases in which garments were displayed shattered, and even the steel ceiling dented by the force of the explosion. Garments stored in the place had been torn to shreds.

Odor of Gunpowder.

"There was a strong smell of gunpowder in the place," said Capt. Coffin. "I believe the bomb was of the familiar black powder variety."

After a search the firemen and the policemen who followed them to the scene of the explosion found Ignatz Bezezcki, the watchman who had turned in the alarm, but it availed them little. He was too excited and frightened to talk plainly.

Two taxicabs, driven by Leroy Hallberg, 3117 Irving avenue, Berwyn, and Rex Prouty, 5042 Calumet avenue, passed the place just as the explosion occurred. Both declared they saw no other machine and no pedestrians near. The blast, they said, was followed by a dense cloud of black smoke.

There were plenty of theories to explain the bomb throwing and the attempted assassination.

New Gangsters' War.

The generally accepted one was that gangsters who are known to have desired to get Miller out of their way for some time were responsible for both affairs. The recent shooting of "Davey" Miller, his brother, was recalled in this connection. There is believed to have been an added incentive to the gangsters' revenge in the belief that Miller talked too much when

(Continued on page 12, column 1.)

California Judge Takes Denby's Post

PASSING THE BUCK

(Copyright: 1924: By The Chicago Tribune.)

C. D. Wilbur Accepts After Kenyon's 'No'

San Francisco, Cal., March 13.—Curtis D. Wilbur, chief justice of the California Supreme court, announced tonight that he had received a telegram from President Coolidge tendering him the office of secretary of the navy, made vacant by the resignation of Edwin Denby, and that he had accepted.

Justice Wilbur said he telegraphed to President Coolidge that he would arrange to come to Washington as soon as his appointment was confirmed by the senate.

Chief Justice Wilbur has been one of California's leading lawyers and jurists for many years. He is known especially well for his work in behalf of the child welfare, both as an official and as a citizen. While he was judge of the Superior court in Los Angeles he organized the Juvenile court there and drafted several bills which later formed the basis of California's Juvenile court law. The judge also is prominent as a Sunday school worker. He is a Congregationalist.

Born in Iowa in 1867.

Judge Wilbur was born in Boonesboro, Ia., May 10, 1867, and was educated at the public schools there. He attended high school at Jamestown, N. D. He was graduated from the United States Naval academy at Annapolis in June, 1888. Later he studied law and began his practice in Los Angeles.

The lure of the sea has remained with the judge. Only recently, before Secretary Denby resigned, Judge Wilbur said that "next to the sea I like law as an occupation."

The judge is a brother of Dr. Ray Lyman Wilbur, president of Stanford university. He was elected chief justice of the California Supreme court in 1922, after having served as associate justice since 1919.

Kenyon Declines Post.

Washington, D. C., March 13.—President Coolidge's tender of the navy secretaryship was declined today by Federal Judge William S. Kenyon. Then the offer went to Justice Wilbur.

After conferring with the President Judge Kenyon issued this statement:

"A man in a judicial position acquires the habit of looking at all sides of a question before arriving at a conclusion.

"I have not considered my personal preferences in the matter, as I would be willing to make any sacrifice for real public service. I cannot, however, escape the conclusion that I do not possess the qualifications for the office.

"Hence it seems very clear that I should go no further in its consideration. It would have been a pleasure and privilege to serve with President Coolidge, whom I esteem as one of the finest representatives of our real American life and one imbued in public life with the same high ideals of honesty and clean government as was Abraham Lincoln."

WOMAN LAYS LIQUOR DEALS TO DAUGHERTY

Pardons, Fight Films Also Involved.

BY ARTHUR SEARS HENNING.

(Picture on back page.)

Washington D. C., March 13.—[Special.]—More testimony associating Attorney General Daugherty with his confidant, Jess Smith, in various questionable transactions was given to the senate investigating committee today by Smith's divorced wife, Roxie Stinson.

The principal features of Miss Stinson's testimony were:

That Jess Smith upon his return to Washington Court House from Washington, D. C., on one occasion showed her seventy-five $1,000 bills which he carried in a belt around his waist, but was unable to furnish any light on where Jess got the money or what he did with it.

That the mysterious "green" house in K street, near the department of justice in Washington, was used as a place for holding conferences, sometimes arranged by Attorney General Daugherty and sometimes by Smith, with "different senators and other important persons," so that they could discuss their transactions secretly and undisturbed.

That Smith and Daugherty each paid over to Col. James G. Darden, head of the Mutual Oil company, which asserted claims on the Teapot Dome, $2,400 in connection with an oil leasing deal which Smith expected to yield a big return.

That Smith once held 300 shares of Sinclair Oil stock, 200 shares of Pacific Oil stock, some Manhattan Shirt stock, and some other stocks, but did not tell her how he came into the possession of them.

That the living expenses of Smith and Daugherty in Washington were "a fright," running about $50,000 a year, of which $7,300 went for the annual rental of the hotel suite which they occupied jointly.

That Jess paid half the living expenses, saying he could well afford it because of the remuneration he received as a result of his connections in Washington.

That Joe Weber of Weber and Fields, sought the assistance of Jess Smith in getting his brother-in-law released from jail, but that Jess was reluctant to act because he said Weber was "awfully cheap," and wanted a lot done for nothing.

That Jess Smith was engaged in whisky permit deals, withdrawals of liquor from warehouses and kept himself liberally well supplied with "hootch," but "got afraid" of this character of transactions and abandoned them.

That Jess Smith told her that he was engaged in "an important deal" with John T. King, former national committeeman from Connecticut, but gave her no further information about it.

That Smith Bennett, attorney for Robert Wolfe, Columbus publisher and bitter enemy of Daugherty, tried to induce her to tell him the story of what she knew about what was going on in Washington.

That Jess Smith feared disclosures of deals in which he was involved were inevitable and he "tried to head them off by snuffing out his life" because he was suffering from diabetes and knew he did not have long to live anyhow.

DAUGHERTY WON'T TALK

Attorney General Daugherty declined to reply to Miss Stinson's testimony today. He issued the following brief statement, setting forth his attitude:

"I am adhering to my policy of saying nothing for publication for the present regarding the alleged investigation of the official action of the attorney general and the department of justice. I have said nothing for publication upon that subject since leaving for Chicago on Feb. 27.

"My attorneys are giving their attention to the matter to the extent that they are permitted to participate in the alleged hearing.

"If pertinent inquiries regarding the department of justice and the official

COLEMAN CAST INTO BANKRUPTCY BY ANGRY WIFE

(Picture on back page.)

A receiver was appointed by Federal Judge Erlanger in New York yesterday to take over what is left of the fortune of Silas Cobb Coleman, grandson of Silas Cobb, Chicago pioneer, and son of Joseph G. Coleman. The petitioner is Mrs. Daisy Derby Coleman, who divorced Coleman in 1917. She asks the receivership to satisfy an alimony claim of $11,964.

In her divorce bill Mrs. Coleman charged her husband with having thrown a pitcher of water on her as she lay in bed in a Paris hotel. At that time she claimed her husband had inherited $800,000 from his grandfather, but Coleman maintained this estimate was exaggerated.

Mrs. Coleman was awarded $10,000 a year alimony, but filed suit in 1922 alleging that the decrease in value of certain securities had reduced her income to a little over $7,000. She obtained a judgment for $11,964 in June, 1923.

HERRIN GRAND JURY RETURNS 99 INDICTMENTS

Herrin, Ill., March 13.—Ninety-nine indictments were returned today by a grand jury which has been investigating the killing of Constable Caesar Cagle and the shooting of Deputy Sheriff John Layman on Feb. 8. The jury's report made a number of recommendations to bring about conditions that would avoid recurrence of riots in Williamson county.

Fifty-five counts were brought against S. Glenn Young, dry worker and paid leader of the Ku Klux Klan in recent liquor raids, which resulted in the clash between klan and antiklan factions and the summoning of the state troops.

Others indicted are Sam Stearns, exalted cyclops of the Ku Klux Klan at Marion; Carl Neilson, exalted cyclops of the klan at Herrin; John Ford, Herrin chief of police; Harold Crain, and Sim Stephens, patrolmen.

FILIPINOS KILL 48 MOROS, BUT CHIEF ESCAPES

[Chicago Tribune Foreign News Service.]

MANILA, March 13.—Forty-eight Moros were killed and six Philippine constabulary soldiers and one officer were wounded in a battle at Cotabato, Mindanao, when the constabulary surrounded the notorious Datu (Chief) Santiago. The latter escaped with five of his men during the fighting.

Army Report Aids Plea for 'Lost Legion'

Washington, D. C., March 13.—[Special.]—Justification of THE TRIBUNE campaign in behalf of the world war prisoners still serving sentences in Leavenworth and other penal institutions for war time offenses while conscientious objectors and "political" prisoners have gone free, is found in the preliminary report submitted today by Maj. James H. Stansfield, judge advocate, and Maj. Frank K. Ross, adjutant general, the two army officers appointed by Secretary of War Weeks to review the cases of prisoners relative to clemency.

Release from confinement for many of the service men, especially first offenders, and adjustment in practically all cases is foreshadowed by the report, which emphasizes the value and importance of the personal interviews with the men, and the impression made upon the reviewing officers by their appearance, attitude, and invariable good conduct record.

535 Cases Investigated.

Extracts from the report follow:

"The cases of 535 military prisoners were investigated—eighty at the United States penitentiary, Atlanta; 225 at the United States penitentiary, Leavenworth; 220 at the United States disciplinary barracks, Fort Leavenworth, and ten at the United States disciplinary barracks, Fort Jay, N. Y.

"It was deemed advisable to interview the prisoners in civilian clothes and alone in a room with the prisoner, putting him at his ease, and keeping him until he had said all he had to say regarding himself and his case. Where the prisoner had not testified in his own behalf at his trial he was asked if he then thought he had made a mistake in not testifying. If so, he was asked if he desired to state anything regarding his offense.

Questioned Over Wide Range.

"He was also asked if he thought he had had a fair trial and, if not, why not. He was given every opportunity to say anything he desired.

"In many cases prisoners would have nothing to say regarding their offense; others would deny their guilt and often explain why they believed they had been convicted; others admitted their guilt and presented mitigating circumstances not disclosed at their trials.

"Special consideration was given to conduct and employment while in confinement. Many prisoners are now, and have been, attending schools in all institutions. Many have improved their education, even learning to read and write, while others have learned trades.

Further Confinement Detriment.

"From the appearances, mental attitude, conduct, and employment while in confinement we were impressed in numerous cases, especially those of first offenders, with the fact that the men had learned their lessons and that further confinement would not improve their condition. They are ready to be placed on parole.

"In most cases the prisoners responded in such manner as to enable us to reach a definite conclusion relative to clemency. We were also impressed with the advantage of personal interviews with the prisoners, their general appearances and mental attitude while holding our investigations.

"Conferences were had with the wardens of the penitentiaries and the commandants of the disciplinary barracks about cases they considered especially deserving of clemency. There were also considered at the conferences cases in which sentences appeared to be in excess of those adjudged by civil courts for like offenses."

Another Inquiry to Come.

Another board of officers will be convened to follow the same procedure with approximately 240 military prisoners confined at McNeil Island, Wash., and Alcatraz Island, Cal.

THE WEATHER

FRIDAY, MARCH 14, 1924.

Sunrise, 6:03 a. m.; sunset, 5:55 p. m. Moon sets at 2:24 a. m. on March 15. Venus is the evening star.

Chicago and vicinity—Mostly cloudy and somewhat unsettled Friday and Saturday, little change in temperature; moderate winds, mostly northerly.

Illinois — Mostly cloudy Friday and Saturday, probably light snow in southeast portion; little change in temperature.

TRIBUNE BAROMETER

TEMPERATURES IN CHICAGO

MAXIMUM, NOON..........35
MINIMUM, MIDNIGHT..........32

3 a. m....34	Noon......35	8 p. m....34
4 a. m....34	1 p. m....34	9 p. m....33
5 a. m....34	2 p. m....34	10 p. m....33
6 a. m....33	3 p. m....34	Unofficial—
7 a. m....33	4 p. m....35	11 p. m....32
8 a. m....35	5 p. m....35	Midnight ..32
9 a. m....35	6 p. m....34	1 a. m....32
10 a. m....35	7 p. m....34	2 a. m....32
11 a. m....35		

Mean Temperature for twenty-four hours to 7 o'clock last night, 34; normal for the day, 35; deficiency since Jan. 1, 125 degrees.

Highest wind velocity, 16 miles an hour from the northwest at 8:55 a. m.

Precipitation for twenty-four hour ending 7 p. m., trace. Deficiency since Jan. 1, 1.46 inches.

SHIPPERS' ADVICE.

Protect all shipments originating in or passing through Chicago to reach destination by Saturday night from the temperatures as follows: North and northwest, 20 above; west, south, and east, 25 to 30 above.

[Official weather table on page 30.]

HATPIN, CRIES OF BABY BALK MORON ATTACK

A baby's screams and a hatpin saved Mrs. Earl W. Powis of 7544 Ridge avenue from a moron last night. Mrs. Powis was returning home shortly before 9:30 o'clock, pushing her 2 year old son, Earl Jr., in a gocart when in Howard avenue near Ridge a man addressed an insulting remark. Mrs. Powis paid no attention, but quickened her pace. A few seconds later the man grabbed her, hurled her to the sidewalk, and began choking her.

Hearing his mother's half stifled cries, the baby began to yell. Mrs. Powis slipped a pin from her hat and struck her assailant several times.

Frightened by the approach of other pedestrians, attracted by the child's screams, the man darted into a vacant lot and disappeared. Mrs. Powis escaped with slight bruises.

Blue Ribbon Fiction

"My dear Anthony, it is not me they are talking about," said she. "It's you."
"Me? Good Lord, I haven't done anything that would cause people to talk about me."
"People always talk about husbands whose wives are supposed to be carrying on."

... Anthony, the Joker .. by George Barr McCutcheon

* Read this forceful Blue Ribbon short story in the colorato section of next Sunday's Tribune.

Want Ad Index Page 30

CHARGES RUM DEALS, PARDON "FIXINGS" IN JUSTICE DEPARTMENT

acts of the attorney general only were made and competent testimony taken, the whole matter could be fully and finally disposed of in a week or ten days at the farthest. Anything regarding the investigation must be given out by my attorneys, as I am occupied constantly with my duties here."

The beginning of today's session was again marked by sharp clashes between Senator Wheeler [Dem., Mont.] and Paul Howland of counsel for Daugherty, with Senator Ashurst [Dem., Ariz.] and Senator Moses [Rep., N. H.] participating at times. Senator Wheeler bluntly informed Howland that he "could not get away with the kind of buildozing tactics which he used so successfully in the impeachment proceedings before the house judiciary committee" more than a year ago.

Senator Ashurst said Howland ought to apologize to Wheeler for the remarks he made about him yesterday. Howland wanted authority to subpœna some witnesses in Daugherty's behalf, but Wheeler informed him he would have to furnish some outline of the kind of testimony he expected them to give. Hostilities died down after a while and the hearing went on peaceably. Wheeler and Howland are understood to have buried the hatchet later.

Takes Spotlight from Dome.

The Daugherty investigation has crowded the Teapot Dome inquiry out of the spotlight. The hearing room was packed to the last inch of standing room and a large crowd outside in the corridor clamored for admittance.

Miss Stinson was calmer and more possessed on the witness stand today. She gave the committee several good laughs by witty bits of testimony, particularly when she told how Jess Smith shared his liquor with her.

As a result of her testimony, subpœnaes have gone out for Mal Daugherty, president of the Midland National bank of Washington Court House, a brother of the attorney general; Edmund H. Moore of Cleveland, prominent Democratic politician in Ohio; John G. Price, former attorney general of Ohio; James W. Holcomb, Cleveland lawyer; Henry T. Ellis, Cleveland broker; Samuel Ungerleider, Cleveland broker, and William R. H. Hayes, Columbus representative of Ungerleider.

Mal Daugherty arrived in Washington today and took a seat in the hearing room facing Miss Stinson to follow her testimony closely. The committee has ordered him to produce his bank ledgers for several years and it is probable that accountants will be sent to Washington Court House to examine them.

MISS STINSON TESTIFIES

Miss Stinson, resuming her testimony, said she never had been at the mysterious green house in K street. She said she never had been in Washington before except one day many years ago before she was married. The examination proceeded:

SENATOR WHEELER—What, if anything, do you know with reference to the K street residence?

MISS STINSON—I would rather not answer that. I consider it purely personal.

SENATOR JONES of Washington—Had it anything to do with the attorney general?

MISS STINSON—It is purely personal. Yes, I do not think it would concern him alone, at least under the circumstances.

SENATOR WHEELER—Well, I will ask you this: You know that Mr. Smith and the attorney general met at the K street house on a number of occasions?

MISS STINSON—I don't mind saying that, or so I was told by Mr. Smith.

Held Conferences at House.

SENATOR ASHURST—What did Mr. Smith ever tell you, if anything, concerning Mr. Daugherty's visits to that house?

MISS STINSON—That they had conferences in this house. He referred to different senators, and said they had conferences with important people, on important matters, in this house.

SENATOR ASHURST — Did Mr. Smith ever tell you for what purpose he met Mr. Daugherty there?

MISS STINSON—Why, because they could meet there privately, and they could meet people without having audiences, without being disturbed by other people I mean, not audiences necessarily, that would not express it very well; but so they would not be disturbed.

SENATOR ASHURST — Did Mr. Smith ever tell you that persons soliciting appointments from the department of justice met Mr. Daugherty there?

MISS STINSON—O, yes.

Solicited for Many Things.

SENATOR MOSES—Or other departments?

MISS STINSON—Well, you see they were sought after so much for different things. You asked me to specify about the department of justice and I said yes, but they mentioned things all the way through, about being solicited for all things.

SENATOR MOSES—Did he tell you that people who came soliciting such appointments received such appointments?

MISS STINSON—No, that would be afterwards, and I would not know.

The witness told of seeing Col. James G. Darden at the shack of Daugherty and Smith, fifteen miles from Washington Court House. Daugherty and Smith, she said, "dropped Mr. Darden because he did not measure up."

SENATOR WHEELER—Mr. Smith was one of Mr. Daugherty's partners, was he not?

MISS STINSON—In law?

Partner "in Crime."

SENATOR WHEELER — No; in crime. He was one of the partners of Mr. Daugherty in these different deals—that were pulled off?

MISS STINSON—Yes, sir.

SENATOR JONES—Do you know of any funds coming from Mr. Daugherty?

MISS STINSON — I doubt very much if they came from Mr. Daugherty.

SENATOR JONES—By reason of his position?

MISS STINSON — I could not imagine that it came any other way.

SENATOR JONES—Well, I mean to ask, do you know?

MISS STINSON—Yes, I know from Mr. Smith.

SENATOR ASHURST—Are you able at this moment, after refreshing your memory, to say whether or not Mr. Smith ever told you of any transactions or deals between Mr. Daugherty and Mr. Darden?

MISS STINSON—I am trying to tell you just as I remember now. Jess Smith put in $2,400, gave Col. Darden $2,400. I said, "Did Harry Daugherty give the same amount?" He says, "Yes." I said, "I imagine he gave more." He said, "If he did I don't know it." But they were supposed to put in the same amount of money. I said, "You will never see your money back." And I had forgotten that, but these are the facts. Now wait till I can think. They had a deal on an oil proposition out west. That was what Col. Darden was interested in, I remember, it now coming to me.

SENATOR JONES—Did that occur after the inauguration?

MISS STINSON—Yes, sir. Col. Darden had for years been trying to get through some leases some way through Washington—this is as told to me—prior to this administration. Jess said, "I think he is a dreamer, but we are taking a chance. He has been playing around Washington for years trying to get through some leases. Now if this is not a pipe dream we have put this much money in it, it will probably make us a lot of money. I do not see where he gets all his money. He just came from Chicago. He bought a new car, an expensive car. He seems to have worlds of money to spend."

Senator Wheeler said Darden lives in Maryland, but subpoena servers had been unable to locate him.

SENATOR MOSES—Did your prediction about the investment prove true?

MISS STINSON—Yes. I don't know —they dropped Mr. Darden.

SENATOR JONES—They dropped their money too, did they not?

MISS STINSON—I don't know. I never asked him. I am just telling what I was told, nothing else.

DEMPSEY FIGHT FILMS

SENATOR WHEELER — Now yesterday you told us something about the Dempsey fight films. Now what wsa the deal, as you understood it, between Mr. Daugherty and Mr. Smith and others with reference to those films?

MISS STINSON — The proposition was—the argument was that transportation of these films to different states was contested by the authorities. Violation of law some way from state to state. And if these films could be transported from state to state without prosecutions they were to receive $180,000. Whether that was ever given or consummated I don't know. I think that these films were not shown in New York state, where they were trying specifically to get these films. I think they were censored by the state board of censors. Whether they ever got there and were censored afterwards, or whether this deal was consummated or not, I don't know.

SENATOR WHEELER — Do you know whether or not they were shown in other states over the country?

She Saw Pictures.

MISS STINSON—I saw the picture myself in New Jersey with Mr. Smith: that is what brought up this conversation. We went to Atlantic City to see it two times. He was very much interested in it.

SENATOR JONES—What idea did Mr. Smith give you as to Mr. Daugherty's interest in the films?

MISS STINSON—Why, that there would not be any prosecutions out of the department of justice.

SENATOR JONES—That is, Mr. Smith told you that Mr. Daugherty would see that no prosecutions would be had?

MISS STINSON—That was the deal.

SENATOR JONES — They were to get the $180,000?

MISS STINSON—Yes, sir.

SENATOR JONES—Now what had Mr. Smith himself to do with it?

MISS STINSON—Well, he was the one that was—what would you call it —he was the one that was making the deal for them.

SENATOR JONES—In making an agreement under which Mr. Daugherty was not to prosecute for the violation of the law?

MISS STINSON—That was the understanding.

Owned Pacific Oil.

SENATOR WHEELER — Did Mr. Smith ever own any Pacific Oil?

MISS STINSON—Yes, sir.

SENATOR WHEELER—And when did you first learn that he owned Pacific Oil?

MISS STINSON—In the fall of 1922.

SENATOR WHEELER — And how did you learn about that?

MISS STINSON—Our accounts were intermingled, and it is purely personal, but I had a personal account with Landen, Vercoe & Co., and Mr. Smith had discontinued the stock market himself in the January before, of this same year. And he often gave directions on my accounts, and previous to that time I had given directions on his account, which were authentic either way, perfectly agreeable to either one of us. And in my account at Landen & Vercoe's—I call it mine, because I am contesting this account as mine—were some stocks placed on this account for sale, including Pacific Oil, but they were give-ups, they were taken away from this account being sold. They included Pacific Oil, Sinclair Oil, Manhattan Shirt, and, I forget—my papers aren't here—another stock.

HAD SINCLAIR STOCK

SENATOR WHEELER—Now how much of that Pacific Oil and how much of the Sinclair Oil did he have, those stocks, do you recall?

MISS STINSON—I think it was 200 Pacific, 300 Sinclair, and the two others I don't remember.

SENATOR WHEELER—Now, Mr. Smith told you that the reason why he wanted a blind account at Ungerleider's was because of his dealings with Harry Daugherty?

MISS STINSON — With Harry Daugherty.

SENATOR WHEELER—Now do you know what Mr. Smith's expenses were here in Washington, what his living cost him?

MISS STINSON—A lot. Very heavy He said that it was a fright the expenses they had. He also said time and again that he paid half of the living expenses of the household. I never thought that was quite fair, and I expressed myself and he said, "O, that is all right."

SENATOR ASHURST—What household?

MISS STINSON—The household of Daugherty and Jess Smith.

Paid Half the Cost.

SENATOR JONES—He never explained to you why he paid half of it?

MISS STINSON—They were interested in things jointly, and he felt that he was able to pay his part through the remunerations he would get. He felt that he could afford it.

SENATOR WHEELER—What did his part amount to, do you know? What did he ever tell you that his part of the expenses, or his living cost here amounted to?

MISS STINSON—It cost them considerably over $50,000 a year.

SENATOR WHEELER—You took a trip one time, did you not, to South America?

MISS STINSON—Panama. Started to South America, but I changed my mind.

SENATOR WHEELER—And how did you go?

MISS STINSON—My house companion, Mrs. Oldham, and I went as guests of the United Fruit company. We were complimented through Mr. Graybow of Boston, as guests of the United Fruit company.

SENATOR WHEELER — Through whose influence? Was it through Jess Smith?

MISS STINSON—Yes, sir.

SENATOR WHEELER—And how were you entertained upon that trip?

MISS STINSON—Royally.

WEBER WANTED PARDON

SENATOR WHEELER—You were in New York shortly after the Dempsey-Carpentier prize fight?

MISS STINSON—Yes, sir.

SENATOR WHEELER—Did you meet Joe Weber there?

MISS STINSON—Yes, sir.

SENATOR WHEELER—How often did you and Mr. Smith see him there in New York together?

MISS STINSON—O, two or three times.

SENATOR WHEELER—Did you ever overhear a conversation between Mr. Weber and Mr. Smith with reference to a pardon?

MISS STINSON—Yes, sir.

Wife's Brother in Prison.

SENATOR WHEELER—Just tell the committee what the conversation was that you overheard.

MISS STINSON—It was about a pardon for his brother-in-law. I think the name was Solomon. It was his wife's brother, in the penitentiary.

SENATOR WHEELER—Now, what was the conversation that took place that you heard there?

MISS STINSON—Well, it was a discussion of how they were going to get a parole for him from the department of justice.

SENATOR WHEELER—What, if anything, was said with reference to fixing it with Daugherty?

MISS STINSON—Well, it was Mr. Daugherty that was the one to get the parole or see that it was gotten.

SENATOR WHEELER—What, if anything, was said by Mr. Weber to Mr. Smith with reference to Mr. Smith fixing it with Daugherty?

MISS STINSON—Mr. Weber said to Mr. Smith, "With reference to this matter we have been talking about, how is it getting along?" And Mr. Smith said, "I don't know." Later I said, "What is it he wants?" He said, "He wants his brother-in-law out of jail." In the theater afterward Weber said, "When is it going to be arranged to get this man out of jail?" And then Jess committed himself, "We are working on that now." He said, "You know I am very anxious to have it consummated." Or about those words.

Said He Was Cheap.

SENATOR WHEELER—Was there anything said to you about any money transaction in connection with it?

MISS STINSON—He said, referring to him, he wants a lot, and he is awful cheap. "But," he said, "I think we are going to do something for him."

SENATOR JONES—Did he say at any rate he would have to pay something?

MISS STINSON—Why, he said he was awful cheap and wanted something for nothing, and he said, "I don't know whether we are going to bother with him or not."

SENATOR MOSES—Do you know whether a parole was granted in this case?

MISS STINSON—No. At this point she digressed and mentioned Mal Daugherty, brother of the attorney general.

MET MAL DAUGHERTY

SENATOR WHEELER—When you say Mr. Daugherty you mean Mr. Mal Daugherty, standing there [indicating]?

MISS STINSON—Yes; and he knows I don't fib. I have been trying not to come here.

SENATOR WHEELER—When was the last time you saw Mal Daugherty?

MISS STINSON—A week ago last Sunday.

SENATOR WHEELER—Where?

MISS STINSON—At the Deschler hotel, Columbus, O.

SENATOR WHEELER — By appointment?

MISS STINSON—Yes, sir.

SENATOR MOSES—Sought by him?

MISS STINSON—This appointment he asked me if I were going to be at home Suuday. I have a little litigation with Mr. Daugherty over the William R. A. Hays account No. 3. He said he is perfectly satisfied in his own mind that that acount belongs to me. Mr. Daugherty has been very nice to me always, and I know him quite well, and yet when we got into the Probate court his lawyer fights it like a murder trial. Now, I told him long before this investigation started it would be unfortunate. I don't want anything but what is coming to me—I am not trying to browbeat any one—if I could get that. I knew it before the public did. Jess Smith snuffed his life out thinking he could stop it. He didn't have long to live anyhow.

Smith in Poor Health.

SENATOR JONES—Did he have any disease?

MISS STINSON—He had diabetes. He was not in good shape. However, he was taking excellent care of himself.

SENATOR JONES—Go on.

MISS STINSON—So Mr. Daugherty and I went into this, and I lost this suit in the Probate court. In fact, Mr. Daugherty and I discussed this suit for a month. Lawyers are expensive, and I haven't any money. I employed Mr. Smith Bennett of Columbus on this small matter, $11,000, and for the last two or three weeks before that he had not had the same attitude to me. Mr. Bennett put it up to me, in so many words, that if I did not give him my full confidence as counsel and tell him what I knew about this Washington situation that he would not continue my case, the $11,400. Although he said, "I have all the data and everything up to date, and no doubt about the outcome." At least that is what he said to me, anyway. I said, "Very well, Mr. Bennett, I am very sorry you have dismissed yourself." I didn't know any one to go to to discuss it with, as I am alone, and I went to Mr. Mal Daugherty and told him the situation. "Now," I said, "I don't know what to do." I said to Mr. Bennett, before leaving him that afternoon, "You have dismissed yourself. I have not dismissed you." He said, "May I wire to Washington tonight with your authority certain things?" I said, "No." He said, "If you won't give me your complete confidence, that is all."

Wanted to Wire Daugherty.

SENATOR MOSES—Wire to whom; did he say?

MISS STINSON—Harry Daugherty, is the name he said. He said, "Will you give me the authority to wire Harry Daugherty?" And I said, "No; not until my bill is settled." I said, "Will you please make out your bill?" I immediately went to the house and called Mr. Daugherty and said, "What shall I do?" He said, "Write a check for it." I said, "I have not any money in that bank."

SENATOR WHEELER — Meaning the bank of which Mal Daugherty is president?

MISS STINSON—Yes, sir. I said, "I haven't any money in that bank." He said, "Write it, and I will take care of it." He said, "Have you ever told anybody else about this little case." I said, "Yes; I have checked up on Mr. Bennett's actions all the time." I learned those tactics through Jess Smith. They were great on checking on details. I had another lawyer and checked up on Smith Bennett, but he doesn't know that. When I went up Saturday morning—Mr. Bennett hadn't talked very nice to me Friday night, and tried to strongarm me.

Lawyer Wanted Data.

SENATOR WHEELER—Trying to get you—

MISS STINSON—[Interposing]. He was trying to make me tell him what I knew about this Washington situation; and I wouldn't do it. He is known to be "Bob Wolfe's" attorney there. I don't know whether that means anything to you. I don't know Mr. Wolfe. So I was about to settle with him, and we had our receipts back and forth and so on. And then I said, "Mr. Daugherty told me to sign a check on his bank for this account. I have only $1.21 there. Is it a frameup? Is there anything wrong with it?" He says, "No; go ahead." I said, "Well, I am telling you I haven't any money there, and if you don't get your money, I will see that you get it, because I have raised it in the meantime." So we settled. And I wrote a check on the Midland bank for this amount of money. And Mr. Daugherty had told me that he would return me this check. "Why not let me have this check now?" he said, "Vera will give it to you."

SENATOR WHEELER—Why did you want the canceled check back?

MISS STINSON—Because I didn't have any money there.

SENATOR WHEELER—And you were afraid it was a frameup?

MISS STINSON—I didn't know what it was. He said, "I will not run this through the accounts of the bank."

MISS STINSON—I don't know, I presume.

SENATOR WHEELER—Now, at the time that you had this conference with Mal Daugherty, this two hour conference at the Deschler hotel. I understand you to say that Mr. Mal Daugherty asked you whether you were going to tell anything about the Washington incidents.

MISS STINSON—He asked me what I was going to do about this case, whether I was going to continue with Smith Bennett or otherwise.

SENATOR WHEELER—That would open up other matters?

MISS STINSON—Yes; I had told him that months before.

SENATOR WHEELER—Now, what have you to say as to whether or not he insisted that you get your papers away from Smith Bennett?

MISS STINSON—Well, he was very anxious that I do that; that was when I first told him about it. He said, "You get your papers away from Smith Bennett." I said, "How will I do it?" And then he came back with the information that an attorney by law could not have my papers if I paid the bill.

SENATOR WHEELER—Now, you testified yesterday with reference to some large deposits that were made?

MISS STINSON—Yes, sir.

SENATOR WHEELER—And Mr. Daugherty came to your room on this occasion?

MISS STINSON—Yes, sir; by invitation by me, because I had hurt myself a day or two before that, and I was unable to come down stairs.

HAD 75 $1,000 BILLS

SENATOR MOSES—Can you add anything to what you stated to the committee on yesterday about your knowledge of the large sums of money?

MISS STINSON—He mentioned that. I wish also to add that I had seen seventy-five $1,000 bills in Jess Smith's possession. I wanted to add that to my answer. What he did with them I do not know. They are not in the estate. If they were deposited in the Midland bank, which I assumed, they were not in his name, and they should be in that. Where are they? I know I saw them.

SENATOR WHEELER—When?

MISS STINSON—I could not give you the date of that.

SENATOR JONES—Did he tell you where he got them?

MISS STINSON—No. And I have another witness to verify that, Mr. William R. A. Hays, if he cares to say anything about it.

Kept Money in Belt.

SENATOR MOSES—Did he tell you he saw them in Mr. Smith's possession at the same time?

MISS STINSON—Mr. Hays told me himself that Mr. Smith told him he had it in a belt around his waist. But I saw them because he showed me the money.

SENATOR WHEELER — When he showed them to you what if anything did he say in reference to them?

MISS STINSON—Nothing. Because that was after I got to not want to know.

SENATOR WHEELER—When he showed you the seventy-five $1,000 bills where had he been? Where had he come from?

MISS STINSON—He had come from Washington.

SENATOR WHEELER — Did anybody come to Washington Court House with him at the time that he brought that money,—if you recall?

MISS STINSON — This was on one of his return trips. Mr. Daugherty usually came with him, but whether he came at that specific time or not I do not remember. They usually came together. Mr. Daugherty generally always came when Jess Smith came. Mr. Smith traveled on a pass, one of the passes that the department of justice uses for transportation, for a long time, and then he stopped that.

SENATOR ASHURST — Was Jess Smith on the pay roll of the department of justice.

MISS STINSON—No, sir.

SENATOR ASHURST—He was not a dollar a year man under Mr. Burns?

MISS STINSON—No, sir.

SENATOR WHEELER — Did you ever have any conversation with Mr. Smith in reference to his making a will?

MISS STINSON—Yes; I had two conversations. One was shortly after he came to Washington. He said that he had never made a will, and in lieu of a will, on account of the danger of accident traveling over the country with the attorney general and the President on the trips they would take, and he was always present—

SENATOR WHEELER (interposing) —Did he go on many trips with the President?

MISS STINSON—Yes.

SENATOR WHEELER — Whereabouts?

MISS STINSON—To Panama, and on the Mayflower, almost whenever they went. He was invited frequently on the Mayflower, and he went on the Panama trip.

Not on Alaska Trip.

SENATOR WHEELER—Was he on the Alaska trip?

MISS STINSON—No, sir. He was not invited.

SENATOR MOSES — Why, Jess Smith was dead then, was he not?

MISS STINSON—Yes, sir; but the plans were all made before his death. I remember that I asked particularly was he invited, and I said this to him, "Are you invited?" And he said, "No." And I said, "Is Mr. Daugherty invited?" And he said, "No."

SENATOR WHEELER — He knew prior to his death the plans for the President's trip?

At this point Miss Stinson told of how "Smith cried like a baby" when Daugherty came to see him when he was to be operated on in Columbus. "He adored Harry," she said.

MONEY IN WHISKY

SENATOR WHEELER — Do you know anything about a $33,000 deal? Never mind; I will skip that for the present. Now, let me ask you: Do you know of any deals that were made with reference to whisky by Jess Smith and Mr. Daugherty?

MISS STINSON—No, sir.

SENATOR WHEELER—Let me put it this way: Have you ever heard him discuss or has he ever discussed with you their making any money out of any whisky deals in general, not in particular?

MISS STINSON—O, yes. That is just general and nothing specific.

SENATOR WHEELER—Just tell us what it is.

MISS STINSON—Well, just in reference to—accepting whisky, do you mean? Do you mean whisky being furnished them, their being furnished with liquor?

SENATOR WHEELER—Being furnished with liquor and with money, both.

MISS STINSON—Well, they had plenty of liquor at their disposal, for their personal use.

Brought Her Liquor.

SENATOR WHEELER — How do you know it? Did Jess Smith bring any to Washington Court House?

MISS STINSON—Yes, sir. In his luggage.

SENATOR WHEELER—Who was with him at the time that he brought that whisky?

MISS STINSON—Harry Daugherty has been with him when he brought it.

SENATOR WHEELER—Who did he give it to, and where did he keep it, or where did he get it, if you know?

MISS STINSON—Well, he divided —afterwards he did not bring very much, but he divided it between Mr. Mal Daugherty and myself.

SENATOR MOSES—How much did he bring at any time?

MISS STINSON—He brought these great week-end cases at first, but afterwards he did not have so much.

SENATOR WHEELER—How large was the case that he brought at first?

MISS STINSON—As large as this table.

Dealt in Liquor Permits.

SENATOR WHEELER—When Mr. Harry Daugherty first went into office, what have you to say as to conversations Jess Smith had with you with reference to their getting money out of whisky deals?

MISS STINSON—Well, it was in reference to permits. About different permits that they could get through that people could get liquor out of warehouses. I cannot give you any specific person.

SENATOR WHEELER—Well, tell us generally about it.

MISS STINSON—Well, he would make reference to permits that would let people get liquor. That was when they were first in office, you understand. But that did not last very long, because they got afraid of it.

Had Warehouse Permits.

SENATOR WHEELER — But he talked about getting permits so that they could get whisky out of warehouses?

MISS STINSON—Yes, sir.

SENATOR WHEELER — And he told you about their getting money out of these particular kind of cases?

MISS STINSON—No; I do not remember of anything being referred to them.

The witness then told of sending code telegrams for Smith to Tom Felder, New York atterney, now under indictment on a conspiracy charge with Gaston B. Means, and to John T. King, Republican committeeman from Connecticut, after which Senator Wheeler announced that it would be impossible to conclude the testimony of the witness this evening, and the committee after brief executive session adjourned until tomorrow morning.

BROKER'S BOOKS CONFIRM STORY OF MISS STINSON

Columbus, O., March 13.—[Special.] —Books of the Landen & Vercoe company, stock brokers, show the following stock deals by Jesse Smith through that concern:

Oct. 9, 1922, purchase of 200 shares of Pacific Oil, which were delivered on Oct. 16, 1922.

Oct. 19, 1922, purchase of 200 shares of Pacific Oil and 300 shares of Sinclair Oil on "give up orders"; sale of 600 shares of Manhattan Shirt, also on "give up orders."

A "give up order" is one that is placed through one broker and delivered through another broker.

Mr. Vercoe said that his company's records did not disclose to what brokerage firm the "give up orders" went.

TOBEY

Semi-Annual Sale

Odd Pieces Reduced 50% and More

WE have assembled for immediate sale 75 odd tables, 100 or so odd chairs, and many pieces of small and occasional furniture, and marked them at such reductions that the price, in most cases, is a secondary consideration.

Listed here are a few examples. Of most items there is only one, of others several.

Tables, Etc.

	Reduced to
$85 Mahogany Record Cabinet	$25.00
$162 Mahogany, Carved Gothic Table	75.00
$170 Walnut Carved Chippendale Console Table	85.00
$33 Italian Sofa Table	16.50
$90 Chippendale Carved Mahogany Sofa Table	45.00
$110 Duncan Phyffe Mahogany Library Table	55.00
$63 Hepplewhite Mahogany Sewing Cabinet	31.50
$52 Mahogany Nest of Tables	26.00
$58 Enameled, Decorated Tea Cart	29.00
$270 Imported French commode, Marble Top	125.00
$42 Chippendale Mahogany Tilt Top Table	21.00
$28.50 Combination Mahogany Butterfly Table	14.00
$21 Combination Mahogany Sewing Cabinet	10.50
$30 Combination Mahogany Italian Fernery	15.00
$18 Combination Mahogany Coffee Table	9.00
$110 Carved Italian Walnut Fernery	55.00
$38 Walnut Magazine Stand	19.00
$30 Combination Mahogany Book Stand	15.00
$5.50 Smoking Stand	2.75
$34 Queen Anne Mahogany Console Table	17.00
$150 Hand Decorated 3 shelf Service Cabinet	69.00
$30 Hepplewhite Mahogany Stand	14.00
$110 Du Barry Mahogany and Enameled Console Table	59.00
$52 Combination Italian Walnut Library Table	26.00

Chairs, Etc.

$49.50 Louis XVI. Carved Mahogany and Cane Chair	12.50
$49.50 Toilet Chair to match	12.50
$92.50 Baronial Carved Swivel Chair in Frieze	25.00
$87.50 Arm Chair to match	22.50
$40 Mahogany Arm Chair or Rocker in Damask	13.25
$28 Combination Walnut Dining Chair	7.00
$30 Louis XVI. Bedroom Chair	10.00
$20.50 Tan Enameled Bedroom Chair	6.75
$35 Hepplewhite Mahogany Rocker	11.50
$12 Italian Dining Chair in Tapestry	4.00
$39 Adam Mahogany Chair	13.00
$18 Jacobean Dining Chair in Hair Cloth	6.00
$24 Italian Walnut Chair	8.00

The Tobey Furniture Company

Wabash at Washington

TEAPOT DRILL
ENJOINED; CO
PICKS RECEIV

Roosevelt Criticized
Using Marines at D

Cheyenne, Wyo., March 1
the Associated Press.]—All
operations of the Mammoth O
pany on the Teapot Dome oil
are halted and the operation o
ing wells is reduced to the m
deemed "necessary to prevent
damage" under the terms of a
rary injunction granted today
eral Judge T. Blake Kennedy
request of the United States
ment.

Judge Kennedy appointed R
miral Joseph Strauss of the
States navy and A. E. Watts, vic
dent of the Sinclair Consolida
corporation, as joint receivers
charge of the properties and
from producing wells pending th
settlement of the government
for annulment of the lease of
serve to Harry F. Sinclair a
Mammoth Oil company.

Suit Charges Fraud.

The injunction and receivershi
granted by Judge Kennedy after
liminary hearing which followe
filing of the bill of equity in
the government alleges false
sentations in the transfer of th
pot Dome reserve from the n
the interior department and
charges fraud in the execution
lease to the Sinclair interests.

Besides the temporary inju
and receivership, the governme
its complaint asks that the court
a final decree canceling the lease
contracts, returning the propert
the government, and enforcin
counting.

The complaint was filed by
Pomerene and Owen J. Roberts
cial government counsel, and Albe
Walton, United States district
ney for Wyoming. Immediately
ward attorneys went into consult
with Judge Kennedy.

Asks Strauss Be Named.

Mr. Roberts, representing the
ernment, then requested an
granting the injunction and rec
ship and asked that Rear Ad
Strauss be named receiver.

J. W. Lacey of Cheyenne spe
in behalf of the Sinclair interest
swered that his clients were ne
"consenting nor objecting" to
appointment of a receiver, but
suggesting a joint receivership. H
clared that the Sinclair interests w
base their defense on the claim
the Teapot Dome lease was legal
valid.

Pipe line and storage facilities of
Sinclair Pipe Line company and
Sinclair Crude Oil Purchasing
pany located on the Teapot Dom
serve are excluded from the contr
the receiver unless further cour
ders are issued.

Mr. Roberts and Mr. Pomeren
tonight for Los Angeles, where
will file suits for annulment of th
heny lease on Monday.

WHAT U. S. ASKED

In the suit filed by Messrs. P
ene and Roberts the District cour
asked to do three specific things:

1. Issue a temporary injunction
ping oil production.

2. Appoint a receiver to take ch
of the properties.

3. Enter a final decree cancelin
leases and contracts, returning
properties to the government, an
forcing an accounting.

Former Secretary Fall was cha
with making "false representati
to the late President Harding, w
resulted in the transfer of the
from the navy to the interior de
ment. The government denies
there was any warrant of law for
ing the lands at all.

Fall Charged in Conspiracy.

The bill further alleges that Fa
Harry F. Sinclair, the latter actin
the Mammoth Oil company, "did
bine, conspire, and confederate
fraud the United States."

The result of these alleged act
government's bill recites, was to
the Teapot lands to the Mammo
company at "an inadequate, imp
and fraudulent consideration."

Former Secretary Denby in c
tion with the transaction is des
in the government's bill as "havi
ercised no discretion" and his
ture is characterized "as merely
orable attempt to evidence the c
ance by him in its terms."

The Sinclair Crude Oil Purch
company and the Sinclair Pipe
company, operating storage facilit
Teapot Dome, were made parties
suit as "trespassers," to be e

Wittbold's Week-end Flower Specials—

Blooming Plants

Cyclamen, Tulip, Hyacinth and Primrose

$2 DELIVERED

Box of Spring Flowers

Consisting of—

Tulips, Jonquils, Roses and bunch of long stem Sweet Peas

$2 DELIVERED

Simply Phone Dearborn 7540

"When you call just say 'charge it'"

Personal Management

GEORGE WITTBOLD

HENRY Wittbold and Son

LOOP FLOWER SHOP

70 East Madison Street

Near Michigan — Opposite C. A. A.

Flowers telegraphed to all parts of the World

The HOUSE that S.D. CHILDS built

Last 2 Days of Pencil Week at S. D. Childs

Today and tomorrow are the last two days of Pencil Week. If you haven't bought your season's supply, make it a point to come in and buy at big savings.

NEXT WEEK IS SPECIAL VALUE WEEK in Stationery and Office Supplies

[Watch Next Week's Tribune]

If you are in need of anything in the stationery line, next week is the time to buy it—special values in everything for the office and home. You can well afford to wait for this event—but you can't afford to miss it.

St. Patrick Greeting Cards—Today and Tomorrow

Central 0534

S. D. CHILDS & Co.

136 South Clark Street, Chicago

Rubber Stamps and Accessories, Stationery, Printing, Binding, Engraving, Metal Advertising Novelties—Since 1837. Ask for Rubber Stamp and Stationery Catalogs.

John P. Harding's

Friday Specials for everybody

Harding's 5 famous Shops

LADIES SERVED at 68 W. MADISON ST.

PECK & PECK

STOCKINGS

IF leather is rubbed and rubbed against silk, the silk will give way first! We do not guarantee that Peck & Peck stockings will outwear your shoes, but we do guarantee that they will outwear your expectations.

PECK & PECK

4 N. Michigan Blvd.

946 N. Michigan Blvd.

...OBEY
...ni-Annual
Sale
...d Pieces
...educed
...50%
...d More

...E have assembled ...or immediate ...5 odd tables, 100 ... odd chairs, and ... pieces of small ...occasional furni... ...nd marked them ...n reductions that ...ce, in most cases, ...econdary consid...

... here are a few ...es. Of most ...here is only one, ...rs several.

...bles, Etc.

	Reduced to
...hogany ... Cabinet.	$25.00
...ahogany, ... Gothic	75.00
...alnut ... Chippen... Console	85.00
...ian Sofa	16.50
...ppendale ... Mahog... ...a Table..	45.00
...Duncan ... Mahog... ...ibrary	55.00
...pplewhite ...ny Sew... ...inet.....	31.50
...hogany ... Tables..	26.00
...eled, Dec... Tea Cart	29.00
...ported ...h com... Marble	125.00
...ppendale ...y Tilt ...le......	21.00
...mbina... Mahogany ... Table.	14.00
...bination ...ay Sew... ...inet	10.50
...bination ...y Ital... ...ery.....	15.00
...bination ...y Cof... ...e......	9.00
...ed Ital... ...nut Fer...	55.00
...t Maga... ...d......	19.00
...bination ...y Book	15.00
...oking	2.75
...Anne ...y Con... ...e......	17.00
...Deco... ...shelf ... Cabinet.	69.00
...lewhite ...y Stand	14.00
...Barry ...y and ... Con... ...e......	59.00
...bination ...alnut ... Table..	26.00

...rs, Etc.

...s XVI. ...ahog... Cane	12.50
...ilet ...match..	12.50
...onial ...wivel ... Frieze.	25.00
... Chair	22.50
...gany ...air or ... Dam...	13.25
...ination ... Dining	7.00
...s XVI. ... Chair,	10.00
... Enam... ...room	6.75
...ewhite ... Rock...	11.50
... Din... ...n Tap...	4.00
... Mahog...	13.00
...n Din... ...n Hair	6.00
... Wal...	8.00

...he
...urniture
...pany
... Washington

TEAPOT DRILLING ENJOINED; COURT PICKS RECEIVERS

Roosevelt Criticized for Using Marines at Dome.

Cheyenne, Wyo., March 13.—[By the Associated Press.]—All drilling operations of the Mammoth Oil company on the Teapot Dome oil reserve are halted and the operation of existing wells is reduced to the minimum deemed "necessary to prevent loss or damage" under the terms of a temporary injunction granted today by Federal Judge T. Blake Kennedy at the request of the United States government.

Judge Kennedy appointed Rear Admiral Joseph Strauss of the United States navy and A. E. Watts, vice president of the Sinclair Consolidated Oil corporation, as joint receivers to take charge of the properties and sell oil from producing wells pending the final settlement of the government's suit for annulment of the lease of the reserve to Harry F. Sinclair and the Mammoth Oil company.

Suit Charges Fraud.

The injunction and receivership were granted by Judge Kennedy after a preliminary hearing which followed the filing of the bill of equity in which the government alleges false representations in the transfer of the Teapot Dome reserve from the navy to the interior department and also charges fraud in the execution of the lease to the Sinclair interests.

Besides the temporary injunction and receivership, the government in its complaint asks that the court enter a final decree canceling the leases and contracts, returning the properties to the government, and enforcing accounting.

The complaint was filed by Atlee Pomerene and Owen J. Roberts, special government counsel, and Albert D. Walton, United States district attorney for Wyoming. Immediately afterward attorneys went into consultation with Judge Kennedy.

Asks Strauss Be Named.

Mr. Roberts, representing the government, then requested an order granting the injunction and receivership and asked that Rear Admiral Strauss be named receiver.

J. W. Lacey of Cheyenne speaking in behalf of the Sinclair interests, answered that his clients were neither "consenting nor objecting" to the appointment of a receiver, but were suggesting a joint receivership. He declared that the Sinclair interests would base their defense on the claim that the Teapot Dome lease was legal and valid.

Pipe line and storage facilities of the Sinclair Pipe Line company and the Sinclair Crude Oil Purchasing company located on the Teapot Dome reserve are excluded from the control of the receiver unless further court orders are issued.

Mr. Roberts and Mr. Pomerene left tonight for Los Angeles, where they will file suits for annulment of the Doheny lease on Monday.

WHAT U. S. ASKED

In the suit filed by Messrs. Pomerene and Roberts the District court was asked to do three specific things:

1. Issue a temporary injunction stopping oil production.
2. Appoint a receiver to take charge of the properties.
3. Enter a final decree canceling the leases and contracts, returning the properties to the government, and enforcing an accounting.

Former Secretary Fall was charged with making "false representations" to the late President Harding, which resulted in the transfer of the lands from the navy to the interior department. The government denies that there was any warrant of law for leasing the lands at all.

Fall Charged in Conspiracy.

The bill further alleges that Fall and Harry F. Sinclair, the latter acting for the Mammoth Oil company, "did combine, conspire, and confederate to defraud the United States."

The result of these alleged acts, the government's bill recites, was to lease the Teapot lands to the Mammoth Oil company at "an inadequate, improper, and fraudulent consideration."

Former Secretary Denby in connection with the transaction is described in the government's bill as "having exercised no discretion" and his signature is characterized "as merely a colorable attempt to evidence the compliance by him in its terms."

The Sinclair Crude Oil Purchasing company and the Sinclair Pipe Line company, operating storage facilities on Teapot Dome, were made parties to the suit as "trespassers," to be ejected, their properties to be taken over by the receiver.

The bill recites that former President Harding was without authority to transfer the lands, but did so on "false representations" from Fall, "who desired to deal with the lands not in the interest of the United States but to the advantage, profit, and benefit of the Mammoth Oil company and in particular Harry F. Sinclair."

Fall, the bill charges, knew at the time that the whole transaction was illegal.

Negotiations in Secret.

Evidence of the alleged conspiracy, the government's bill charges, is found in the fact that the agreement was made in secret by private negotiation "without advertisement or competitive bidding," and that prospective bidders were discouraged from bidding and denied the opportunity by Fall. The Texas company, the Pioneer Oil company, Edward L. Doheny, and Leo A. Stack, the bill says, were among those so excluded.

At the same time, it is recited, Fall agreed with John C. Shaffer, the newspaper publisher, to see that Sinclair set apart certain of the leased lands for "the benefit of the said Shaffer."

SINCLAIR DEFENDS LEASE

Harry F. Sinclair, president of the Mammoth Oil company, issued a formal statement today following the granting of the injunction and receivership.

"I am convinced that, when all the facts are disclosed and understood," he said, "it will be realized that the Teapot Dome lease to the Mammoth Oil company was the result of negotiations conducted at arm's length by earnest and loyal representatives of the navy and interior departments, and that they not only fully protected the government, but drove a hard bargain in its interest."

Declaring that it was a great relief to have the Teapot Dome tangle transferred to a "court of justice," Mr. Sinclair expressed approval of the receivers and denied any conspiracy in obtaining the lease which he declares is "valid and binding."

ROOSEVELT UNDER FIRE

Washington, D. C., March 13.—Theodore Roosevelt, acting secretary of the navy, came under fire again today before the oil committee.

His order sending a detachment of marines to Teapot Dome to clear it of "trespassers" in 1922, four months after the reserve had been leased to Harry F. Sinclair, was characterized by Senator Walsh [Dem., Mont.] as an "outrageous use of the military powers."

Secretary Roosevelt also was asked about the circumstances under which he requested Sinclair to give employment to his brother, Archie, whose startling story to the oil committee led to the most sensational disclosures of the long investigation. He explained that when Archie returned from the war in 1919 he was seeking a place, and that he either saw or telephoned Sinclair asking that he employ Archie.

Received $10,000 a Year.

"What was his salary?" asked Senator Dill [Dem., Wash.].

"Ten thousand dollars a year at the start," said Secretary Roosevelt. "I think that was increased to $15,000 later on."

Secretary Roosevelt told the committee that his order for the marines to clear Teapot Dome had been issued at the request of Albert B. Fall, then secretary of the interior, under what he understood was an agreement between Fall and President Harding.

This brought from Senator Walsh the charge that Fall and Sinclair wanted the marines used because if they resorted to civil action the validity of the Sinclair-Fall lease would come under review by a court, and they did not want that to happen.

"The thing in my mind then was the protection of naval property," Secretary Roosevelt said.

Senator Walsh declared the property had passed out of the possession of the navy department to Sinclair, and that in any event resort should have been had to the courts, from which he said speedy relief could have been had.

The ejection of "trespassers" occupied the whole time of today's public session of the committee, which heard in addition to Secretary Roosevelt, Maj. Gen. John A. Lejeune, commandant of the marine corps. Tomorrow the investigators will delve into reports on the audits of the books of brokerage firms made to determine whether government officials had dealings in Sinclair oil stocks at about the time of the Teapot Dome lease.

A new batch of subpœnas was issued today, summoning to Washington several men who were identified with the forces of candidates for the Republican presidential nomination at Chicago in 1920. They will be questioned about rumors of attempted "oil deals" during the convention.

Those summoned are Rudolph Hynicka of Cincinnati, Republican national committeeman from Ohio; Harry McKenzie, a former newspaper man, now connected with President Coolidge's Chicago campaign headquarters; Tiffin Gilmore, deputy secretary of the state of Ohio; Charles H. Garrish of Columbus, O., and Norman J. Gould of New York, formerly identified with the campaign organization of Maj. Gen. Leonard Wood.

GATHERING A LOAD OF PICKETS

Detectives led by Sergt. Patrick Collins of the state's attorney's office arrest garment workers pickets at Market street and Jackson boulevard. Slugging was resumed in the Market street area yesterday despite a court order forbidding violence. [TRIBUNE Photo.]

GARMENT FIRMS BALK AT PARLEY WITH STRIKERS

Refuse to Attend Session at the City Hall.

Chicago dress manufacturers, represented by Arthur Weiss, refused yesterday to meet officials of the Ladies' Garment Workers' union at a conference arranged by Miss Mary McDowell, commissioner of the city's welfare department. Other parties to the conference were delegations from Hull House, the Northwestern and Chicago universities, and representatives of several women's and civic organizations. They waited in vain for representatives of the manufacturers.

MISS MARY McDOWELL.

Says Sanitation Is Good.

Earlier in the day Arthur Weiss informed the Rev. Father Frederick Seidenburg, who was appointed chairman of the committee to investigate the strike conditions, that the large dress manufacturers operated their shops above the sanitary standard demanded by the union. He said the employers he represented would not meet the officials of the garment workers' union. Later the priest admitted he had visited the shops of the large employers and found the shops sanitary.

Smaller Firms Willing.

"The small dress manufacturers have signified their willingness to coöperate with the citizens' committee to arrange a truce between the union and employers," asserted Miss McDowell. "They feel, however, that the union demands were made for the large employers, who refuse to deal with the heads of the union. We have hope the small employers will organize into an association and deal with the union."

Among those attending the conference were Walter Dill Scott, president of the Northwestern university; Ann Guthrie, secretary of the Y. W. C. A.; the Rev. Father Seidenburg, Loyola university; Mrs. Abe Simond, president of the Jewish Women's club; Ald. Oscar Nelson, Dean Holgate of Northwestern university; Clarence S. Darrow, Walter Mee, president of the Chicago Federation of Churches; Prof. A. R. Todd, vice president of the Civic club of Chicago; Miss Ellen Starr, Hull house; William Cunnea and Thomas Allison.

Strike Pickets Arrested.

Twelve strike pickets were arrested in Evanston on orders of Chief of Police Leggett. They were charged with disorderly conduct.

Slugging of nonunion workers was resumed yesterday in the local strike zone along South Market street. Before Judge Denis E. Sullivan three strikers were placed on probation.

NEW BONUS BILL GOES TO HOUSE; VOTE NEXT WEEK

Provides Insurance and Cash Payment.

[BY A STAFF CORRESPONDENT.]

Washington, D. C., March 13.—[Special.]—Favorable report was made today by the committee on ways and means on the soldier bonus bill. At the same time plans were perfected to call the bill up for passage in the house on Monday. Chairman Green reported that three committee members voted against it—Representative Mills [Rep., N. Y.], Treadway [Rep., Mass.], and Tilson [Rep., Conn.]. It is estimated by the committee that the bill will cost the government $2,119,000,000.

In the bill the house committee readopted in substance the provisions of the bill passed in the last congress relating to the basis of adjusted compensation. This is predicated on $1 a day for home service, $1.25 a day for foreign service, with a maximum amount for home service of $500, and for foreign service a maximum of $625. These payments are to be made in the form of endowment insurance policies.

Small Cash Payments.

All those whose adjusted cmopensation amounts to $50 or less are to be paid in cash. It is estimated that the cash provision of the bill will cost $15,000,000.

The committee adopted a new provision relating to the dependents of those who died or will have died before application can be made for the adjusted service certificates, limiting the payment to dependent widow or widower, children, mother, or father of the veteran in the order named.

The amount disbursed under this provision, it is estimated, will be about $51,000,000. Payments will be made to dependents in cash in ten quarterly disbursements, payments to begin on approval of the application.

25 Per Cent Added to Pay.

Chairman Green stated that in estimating the basis for the adjusted service certificates 25 per cent is to be added to the adjusted service pay. The face of the certificate will be the amount that can be purchased under the American mortality tables on a basis of 4 per cent interest compounded annually with the adjusted service pay, plus 25 per cent additional.

The loan feature is retained in the bill, which provides that any veteran, two years after the date of his certificate, may borrow 90 per cent of its loan value in the year in which the loan is made.

Chicago Daily Tribune
THE WORLD'S GREATEST NEWSPAPER

Vol. LXXXIII. Friday, March 14. No. 64.

Published daily at No. 7 South Dearborn street, Chicago, Illinois.
Mail subscriptions—Price in Ill. [outside of Chicago], Ind., Iowa, Mich. and Wis.—Daily with Sunday, one year $12.50.

MAIL SUBSCRIPTION PRICE.
Zones 3 and 4 in states other than Ill., Ind., Iowa, Mich. and Wis.—Daily, $7.50 per year.
Zones 5 to 8 inclusive—Canada, Mexico, and foreign—Daily, $12.00 per year.
Entered as second class matter June 8, 1903

PECANS!—11 carloads of them!—330,000 lbs.!—an average crop from 13,200 trees!—a grove of 440 acres! This vast amount of pecans was used *in 1923* in making *just three* of our more than 80 varieties, such is the tremendous demand for these candies.

Make this your day to take home a box of

Elic Sheets
Martha Washington Candies
70¢ pound

SHOPS

In the Loop
51 East Adams Street (Opposite Revell's)
31 West Washington Street (Between Dearborn and State)
180 West Jackson Boulevard (Opposite Insurance Exchange)
24 West Jackson Boulevard (Great Northern Building)

On the North Side
1016 Wilson Avenue (Between Kenmore and Sheridan)
3823 Broadway (Main Shop and Kitchen; between Grace and Sheridan)

On the South Side
844 East Sixty-third Street (East of Drexel)

By Parcel Post Anywhere

BON BONS · CARAMELS
CHOCOLATES

Stout Women

You need not wear apparel unsuited to your taste and type of figure.

Lane Bryant offers the foremost New York and Paris Fashions cleverly recreated on slenderizing lines in as great a variety as other stores offer to slender women.

Lane Bryant quality is high and prices are always moderate.

Lane Bryant
101 N. Wabash Ave.

Spring
SUITS
COATS
DRESSES
49.75
Sizes 38 to 56

Second Floor

Beaded Canton, 49.75

NEWEST in Spring Suits, Coats and Dresses—Styles that establish a new standard of quality for the price featured, bringing to the stout woman Fashions of the Hour in the Lane Bryant sizes she requires.

MATERIALS—The *Suits* of fine Poiret Twill, Charmeen and Checked Velour. The *Coats* developed in Bolivia, Poiret Twill, Valprise, Plaids and Novelty Sports Mixtures. The *Dresses*—lovely styles in Lenox Crepe, Georgette, Canton and Fine Twills. Your choice of Coats, Suits or Dresses at 49.75.

Others 29.75 to 250.00

Skirts, Blouses, etc.
Sizes 38 to 56—30 to 45 waist.

Blouses,	5.95,	9.95,	19.75	up
Skirts,	12.95,	14.95,	17.50	up
Sweaters,		8.95,	14.95	up
Corsets,	5.00,	7.50,	10.00	up
Robes, Corduroy,		10.95,	14.95	
Negligees, Silk, Slip-on,			10.00	up

Underwear
Sizes 38 to 56 bust—30 to 45 waist—to 70 hip.

Nightgowns,	1.25,	1.95,	2.95	up
Chemises,	1.50,	2.95,	5.95	up
Slips,	2.95,	5.95,	7.95	
Union Suits,	1.39,	2.25,	6.95	up
Bloomers,		3.25,	7.95	up
Petticoats,		6.95,	7.95	

Adapto Shoes
for Stout Women
25 New Spring Styles
$10 Up

This Style Comes in 3 Leathers.

Lane Bryant ADAPTO Shoes come in all sizes up to 11—all widths (AAA to EEE), all new styles, leathers and models.

ADAPTO Shoes are designed for long, short, slim, "regular" or "feet hard to fit"—affording correct style, absolute comfort, trim appearance, long wear—at prices that are decidedly moderate. *On Sale—Main Floor.*

Schulte Glasses
Complete with Examination, Service and Guarantee
$3 to $30

THE fitting of glasses to your eyes is not a matter to be handled in the manner you would purchase a hat. Style is important, but *accuracy* is vital. Both are fully cared for at Schulte's.

These Zylo Shell spectacles (or your choice of two other frame styles) made to your individual measure, complete with best quality toric lenses ground precisely for you, Schulte examination and guarantee included.

$7.50

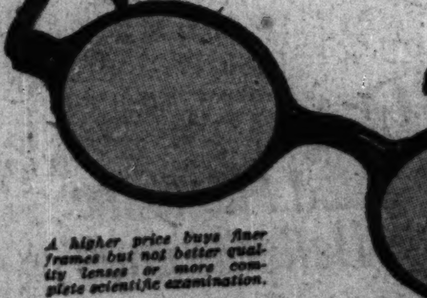

A higher price buys finer frames but not better quality lenses or more complete scientific examination.

Have your eyes examined without charge or obligation

Schulte Optical Company

108 N. State
7 E. Adams
17 W. Madison
118 S. Dearborn

Open until 9 every night at 17 W. Madison St. only

Boys' Norfolk Suits
Ages 8 to 16 Years

STURDILY tailored, each suit having two pairs of knickers. Many novelty patterns are offered as well as the more conservative colors and mixtures appropriate for dress-up. The best values in Chicago.

$20.00

A Baseball Given Away with Every Boy's Suit

First Long Trousers
for High School Boys

Our Prep School Clothes are designed to please boys who have already begun thinking of College. The A. STARR BEST knowledge of the tastes of university men has given us ideas which appeal to younger students as well. For the lad who dons his first long trousers these suits are made with coat, vest and two pairs of trousers in exclusive pure wool fabrics. Sizes 14 to 18, or 31 to 36 chest. Very unusual values at

$35.00

A. STARR BEST
Randolph and Wabash
Chicago

PECK & PECK

STOCKINGS

If leather is rubbed and rubbed against silk, the silk will give way first! We do not guarantee that Peck & Peck stockings will outwear your shoes, but we do guarantee that they will outwear your expectations.

PECK & PECK
4 N. Michigan Blvd.
946 N. Michigan Blvd.

SPECIAL
SELLING OF RUBY'S
Famous "63"
Chiffon Hose

Alfred J. RUBY inc.
ON WASHINGTON NEAR MICHIGAN

Full Fashioned all silk sandal foot. In all the seasons newest colors

$1.95 per pair
3 PAIR FOR $5.00

RUBY'S footwear and hosiery for women and children

For Burning Eczema

Apply Zemo, the Antiseptic Liquid—Easy to Use

From any druggist for 35c, or $1.00 for large size, get a bottle of Zemo. When applied as directed it effectively removes Eczema, quickly stops itching, and heals skin troubles, also Sores, Burns, Wounds and Chafing. It penetrates, cleanses and soothes. Zemo is a clean, dependable and inexpensive antiseptic liquid. Try it, as we believe nothing you have ever used is as effective and satisfying. Zemo Soap, 25c—Zemo Ointment, 50c.

zemo
FOR SKIN IRRITATIONS

Subscribe for The Tribune

DAUGHERTY GIVES BRIBERY CHARGES TO GRAND JURY

House Investigators Put Out at His Hurry.

BY GRAFTON WILCOX.

Washington, D. C., March 13.—[Special.]—Acting on the resolution of the house of representatives adopted Tuesday, urging him to hasten investigation into charges made before the Chicago grand jury that two members of congress accepted money improperly, Attorney General Daugherty today rushed the case before a grand jury of the District of Columbia.

The fact that the house yesterday decided also to investigate the charges affecting two of its members on its own account and appointed a special committee for the purpose, did not deter the attorney general in ordering an immediate grand jury proceeding.

Mortimer First Witness.

The first witness called before the local grand jury was Elias H. Mortimer, who gave testimony before the Chicago grand jury against former Director Charles R. Forbes of the veterans' bureau and was the principal witness in the senate investigation of the veterans' bureau.

Assistant Attorney Generals Seymour, and Mrs. Willebrandt and Special Assistants J. W. H. Crim and Arnold Davis, who conducted proceedings before the Chicago grand jury, were in charge of the presentation of evidence. Mrs. Willebrandt is in charge of prohibition prosecutions for the department of justice and her appearance in this case is understood to be due to the fact that evidence given at Chicago connected accused members of congress with irregularities in liquor withdrawals.

Speedy Action Sought.

It was apparent outside the grand jury room that the department of justice officials were seeking rapid action on the evidence being presented and in one authoritative quarter the statement was made that all testimony, documents and statements would be before the jury by tomorrow night.

The attorney general's prompt compliance with the action of the house Tuesday caused considerable surprise and a little consternation at the capitol in view of the fact that the special committee appointed Wednesday to conduct an inquiry into the allegations was getting ready to proceed when news of the grand jury proceedings became known.

House Committee Piqued.

Early this morning Representative Burton [Rep., Ohio], chairman of the special committee appointed to act for the house, called his associates in session to map out a plan of procedure. The committee was quickly apprized of the move made by the attorney general.

It had been hoped that before proceeding in the cases against the accused congressmen the attorney general would seek conference with the special committee of the house. This Attorney General Daugherty failed to do and committee members were inclined to resent it, despite the fact that the house had urged the attorney general to proceed as he is doing regardless of its later action in naming a special committee.

Following the session of the special house committee, Chairman Burton announced the work of investigation would begin Saturday. Most of the witnesses who appear will be examined publicly.

Municipal Clerks Ask Increase in Salaries

A campaign for an increase in pay has been started by the Municipal Clerks' Ex-Service Men's association. Their figures show the average pay of the city employé is less than that of postal employés. The association yesterday presented these facts, together with a petition for an increase, to a group of aldermen who are also war veterans and honorary members of the organization.

JAPAN SEIZES AMERICANS

TOKIO, March 13.—[By the Associated Press.]—Japanese military authorities have frustrated an attempt by J. P. McCullogh and D. F. MacLaughlin, American surveyors representing Sinclair oil interests, to enter the northern section of the island of Saghalien, and have taken the two on a Japanese gunboat from Saghalien to the port of Otaru in Hokkaido, it became known today.

The Japanese press commented on the possibilities of a grave issue between America and Japan over the valuable oil fields.

Northern Saghalien nominally is Russian territory, but now is under Japanese military occupation. Powerful Japanese interests are planning oil exploitation there under the auspices of the Japanese navy.

The Sinclair Oil company holds a concession granted by the soviet regime to prospect for petroleum on Saghalien island, but the Japanese have refused to recognize any agreement between Russia and any other country regarding these concessions so long as the northern portion of the island is occupied by the Japanese. The Japanese have spent large sums investigating the Saghalien fields.

Sinclair Not Worried.

New York, March 13.—Commenting on the difficulties of the company's representatives in Saghalien, E. W. Sinclair, president of the Sinclair Consolidated Oil corporation, said today that such exclusions would not affect the validity of the Sinclair company contract with Soviet Russia.

"At the disarmament conference in Washington," he said, "Japanese representatives gave formal assurance that the military occupation of Russian Saghalien was only a temporary measure."

OIL INQUIRY IS TEAPOT TEMPEST, "J. HAM" FINDS

The tempest in America's teapot, charges against cabinet officers and congressmen, congressional inquiries developing graft and corruption by individuals, will not influence the elections next fall. It will be such national issues as "robbery taxation and the filching of the treasury by an army of unnecessary employés," says former Senator James Hamilton Lewis, who has just returned from Mexico City, where he acted as counsel for the American interests in the $25,000,000 Mexican loan.

"Today," he said, "the United States needs more sense and less sensation. This is the hour when our people must prove to the world that we are not an explosive people. We must wait calmly for the truth to be brought forth by court and legislative action."

Of Mexico Mr. Lewis said that peace will soon reign there. Recognition of the Mexican government by the United States, he says, has inspired confidence of all Americans and American business interests there.

MICHIGAN GIVES DENBY A WARM WELCOME HOME

Detroit, Mich., March 13.—"Ned" Denby—one time gunner's mate on the U. S. S. Yosemite, state legislator, congressman, three years secretary of the navy, a veteran of two wars and now a major in the marine reserve corps—"Ned" Denby came home today.

The Edwin Denby that a nation knows was lost under a city's welcome to "Ned" Denby, who played football for Michigan in the '90s, struggled upward in the law, enlisted and served in the navy in the war with Spain and later enlisted and served with the marines in the world war.

Thousands swarmed the concourse at the Michigan Central station as the former cabinet officer arrived from Washington and the route to the city hall, where the Denby party was welcomed by Acting Mayor Joseph A. Martin, was lined with people.

An afternoon of receptions during which thousands reiterated to Mr. Denby their faith culminated in a banquet in his honor at which representatives of virtually every walk of life and of all political parties were present.

It was "more like a launching than a going into dry dock," one speaker said, noting the enthusiasm that greeted frequent mention of the rumored future political activity by the former secretary.

Mr. Denby read his prepared address, departing in no important detail from it.

"I Have Done No Wrong."

"I come home," he said, "neither asking the forgiveness nor bowed with shame, but proudly to proclaim to you that I have done no wrong nor aught that merits rebuke from you, my friends, nor from them, my ruthless enemies. If it be wrong to try to save that which I was charged to guard, then I have done wrong, not otherwise. If it be wrong to try to protect the homes of the American people from external attack and to place this country in a position for defense, such as it has not had before, then I have done wrong, not otherwise.

"I believe what I did was just and lawful and sound, and for the best interests of the United States. I think the bravest thing I have ever done was to resign high office while still the malicious shafts of shame and ridicule were hurtling round my head."

Prominent Men Present.

Seated at the speaker's table among others were: Charles B. Warren, ambassador to Mexico; Maj. A. D. Alcorn, commander of Spanish-American War Veterans; Charles Deland, secretary of state; Acting Mayor Joseph A. Martin, Fielding H. Yost, and a score of prominent business and professional men.

An even dozen men who served with Mr. Denby on the U. S. S. Yosemite were present.

Bandits Take Woman's Fur Coat, Jewels, Money

Two men in an automobile accosted Mrs. Harry Wagner a short distance from her home at 439 North Albany avenue last night and took a $400 fur coat, rings valued at $600, and $15 in cash. She was unable to describe them to the police, as the robbers ordered her to keep her back towards them.

TRAPPED FAMILY RESCUED FROM EVANSTON FIRE

The wife and three children of J. D. Kindig, manager of the M. B. Farrin Lumber company, were rescued by firemen and the police late last night when fire broke out in the basement of their home in 646 Hinman avenue, Evanston, and trapped the whole family on the second floor. Gas fumes and smoke poured up the stairways and Mrs. Kindig and the children were at upper windows when firemen arrived and placed ladders.

Capt. McEnery of the police department rescued Elizabeth, 13 years old, while firemen carried Mrs. Kindig and her two sons, Robert, 16, and William, 15, to safety. Kindig was able to follow the firemen down unassisted. The fire, which started from an overheated furnace, was extinguished with a loss of $2,000.

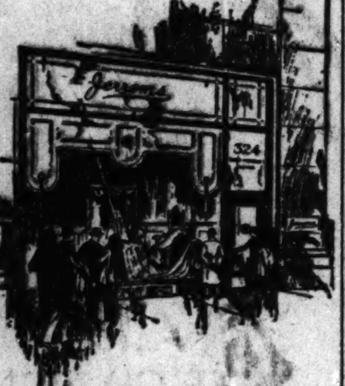

When Tailored

in the conservative Jerrems' way, adapted to a man's individuality, avoiding extreme fads—your clothes will continue in style until they have given *full measure of service.*

New Importations of
SPRING TOPCOATS
at our
324 S. Michigan Av. Store

Jerrems

FORMAL—BUSINESS AND SPORT CLOTHES

324 South Michigan Ave.
157 North Michigan Ave.
7 North La Salle St.
71 East Monroe St.

CORRECT BAGS FOR THE TAILLEUR

Beautiful, artistic bags with lines designed to harmonize with the most fashionable tailleurs! Smooth, lustrous ecrase . . . in smart shades of tan, gray, green, red, blue, and black. The variety affords a most comprehensive choice.

$8.50

At HARTMANN'S—a bag for every occasion!

Hartmann Trunk Co.

14 North Michigan Ave. Between Madison and Washington — 626 South Michigan Ave. Adjacent to the Blackstone Hotel

"America's Finest Men's Wear Stores"

Masterpieces in Headwear

Embodying an extension of our "New Order of Things"

THE creation of an entirely new standard in hat quality, announced in our "Farthest Frontier" message a few days ago, has met a wonderful response.

The unparalleled exhibition of superb headwear now on display at our stores is part of the extension of our "New Order of Things." *All models have been styled expressly for us by John Cavanagh, and are restricted absolutely to us.*

The displays comprise a revelation of craftsmanship and artistry in hat styling that cannot be equaled anywhere in America. Can you not come and see them today? You will be amazed at the variety—every type and style is represented, and the sharply defined individuality of each model expresses and emphasizes the perfect taste and correctness of the design.

Capper & Capper

Two Chicago Stores:
Michigan Avenue at Monroe Street and HOTEL SHERMAN

FINAL Clean Up THE LAST CALL

For Friday and Saturday

SUITS and O'COATS

$19.50

Former Values $40 $45 $50

An event unprecedented in clothing history; first comers will get the best values. We have sizes to fit every one. Patterns, colors and all-wool fabrics to please all. *Come early and get the cream.* Be sure to come. All the latest models, including our new spring suits and topcoats.

Former Values $55 $65 $70 $75

$26.50

Come to Our Wholesale Plant at 372 West Jackson Blvd.

—2 blocks west of Wells street, at the bridge, just a few steps from the loop, for the greatest savings in the clothing history.

Our retail department is located at the east end of the Jackson Boulevard bridge, on the first floor—½ block west of Market St., right at the Jackson Blvd. bridge.

BENNETT McGUIRE

WHOLESALE CLOTHIERS

372 W. Jackson Boulevard

Between Market St. and the River

At the East End of Bridge

OPEN DAILY 8 A. M. TO 6 P. M.

Hair that Thrills with its beauty and softness

CHARMING Southern women, whose hair gives them alluring loveliness, keep their tresses in perfect condition with Caro-Co Cocoanut Oil Shampoo.

Makes a quick, luxurious lather, which can be rinsed free instantly. Leaves the hair soft and fluffy and the scalp clean and healthy (but not dry). Harmless in every way.

CARO-CO is "America's Shampoo from the Carolinas"—the Sunny South's creation for all women who want glorious hair. Give yourself a refreshing shampoo. (Be certain to get genuine CARO-CO.)

CARO-CO LABORATORIES
UNION, S. C.

Distinctive Women's Apparel

W. H. TAYLOR INC

30 South Michigan Boulevard

SPRING DEPICTS THE SUPERIORITY OF TAYLOR STYLED COATS AND DRESSES

MODERATELY PRICED

TWILL COATS
SATIN COATS
JUINA COATS
SPORT COATS
CHARMEEN COATS

THE AUTHENTIC SILHOUETTE

PARIS authorizes and W. H. TAYLOR typifies the straight, slenderized, somewhat shorter silhouette for Spring wear. Its correctness lies in the distinctive styling that defies imitation, and its adornment ranges from a severe simplicity to lavish ornamentation.

To insure individual styling in the correct silhouette for Spring, make sure it is *Taylor* styling.

Considering the fact that our patrons always get unsurpassed quality, Taylor prices are remarkably low.

APRON FROCKS
PEASANT FROCKS
DAYTIME FROCKS
LACE TRIMMED FROCKS
STRAIGHT LINE FROCKS

COATS — 55 *to* 125
DRESSES — 55 *to* 155
TAILLEURS — 55 *to* 110

Free

An Illustrated Magazine devoted to Better Homes

Send your name and address to the John M. Smyth Company for a free subscription. You need feel no obligation.

John M. Smyth Company Established 1867

MANUFACTURERS — RETAILERS — IMPORTERS

"TRAVEL FAST OR BE A CORPSE"— SO HE TRAVELS

Maywood Ex-Chief Seems to Have Lothario—d.

(Picture on back page.)

The avenues of Maywood were left flat on their backs last Monday by Louis H. Sweeney, superintendent of streets and for sixteen years chief of the suburb's police department. He departed the village precipitately, and friends explained he had gone to Florida for his health.

The explanation attained new significance yesterday when it became known that Maywood, whose climate heretofore seemed to agree with Sweeney, seemingly had suddenly become unhealthy for him. He left, it was asserted, because a motorcycle policeman threatened to kill him for alleged misconduct with the former's wife.

"Traveller or Corpse."

"Sweeney was given his choice of leaving town in a hurry or becoming a corpse," was the report in Maywood last night after more than a week of growing gossip.

Sweeney's departure was preceded by a stormy conference in the office of Robert A. Lees, president of the village. The aggrieved policeman sought Edward H. Dudley, Sweeney's successor as chief of police, and told of returning home unexpectedly one day and finding Sweeney with his wife.

A few minutes later the superintendent of streets and the motorcycle policeman were facing each other in Mr. Lees' chambers. The charges were repeated.

"What are you going to do about this?" Mr. Lees demanded. Sweeney shrugged his shoulders, made a noncommittal reply, and shortly afterward left the room, it is said.

Decides to Travel.

Sweeney's departure for Florida, where his wife and family have been spending the winter, followed in short order.

"It is true that the meeting in my office was rather stormy and that a hint was passed that Sweeney had better get out," Mr. Lees admitted yesterday. "It is also true that he left town within a few hours of the conference. In view of his sudden departure it would seem that the story told about his alleged misconduct is true."

His Jobs Now Pay More.

Before his resignation from the police department last month Sweeney was holding the jobs of chief and streets superintendent. For this he received $2,400 a year. This sum was advanced to $2,900 when he quit as police head.

Alex Inglis of 1604 South 4th avenue, Maywood, has been appointed temporary superintendent of streets since Sweeney's exit.

ORDER RUMELY TO PRISON FOR N. Y. MAIL DEAL

Laporte, Ind., March 13.—[Special.]—Dr. Edward A. Rumely, formerly of Laporte, who was sentenced to serve one year and a day for violation of the trading with the enemy act in connection with the purchase of the New York Evening Mail, was ordered to surrender to the United States marshal tomorrow.

Norvin R. Lindheim and S. Walter Kaufmann, convicted with Dr. Rumely, have also been ordered to report, according to the statement of Assistant United States District Attorney Joyce of New York, a dispatch says.

The three men were convicted in federal court in New York for failing to report that the newspaper they purchased was German owned. President Coolidge has refused them a pardon, it was announced.

A STARR BEST

The "Children's Store" is on the corner of RANDOLPH and WABASH

These little

Dresses

are just right

for little girls

2 to 6

$1.95

We have any number of styles in wash dresses, brightly colored—checks, plaids, all color fast, too

A STARR BEST

RANDOLPH and WABASH

"JEANNE D'ARC"

Miss Virginia Collins will portray the character of Jeanne d'Arc at the pageant to be given tomorrow night at the Army and Navy club ball in the gold room of the Congress hotel.

[TRIBUNE Photo.]

PAGEANT TO BE HIGHLIGHT IN MILITARY BALL

Ruffles and flourishes, resounding through the gold room of the Congress hotel at 11 o'clock tomorrow night, will usher in the national defense pageant which is to be the feature of the Army and Navy club's fourth annual military ball.

To the strains of the general's march Brig. Gen. George Van Horn Mosely, commandant of Fort Sheridan, will march down the staircase with his staff and take his place in the president's box. He will be followed by Maj. Gen. Milton J. Foreman and other officers of the national guard, by Maj. Gen. C. H. Harries of the officers' reserve corps, by Capt. Waldo Evans, U. S. N., and Capt. Edward Evers of the naval reserve—all accompanied by their staffs.

Past and present are to be depicted in the pageant. Society debutantes and their escorts, each couple dressed and armed to represent various periods of military history, will parade in a colorful grand march. The crack company of the Northwestern Military and Naval academy will do its stuff. Girls from Lake View High school will stage a "parade of the wooden soldiers." R. O. T. C. units from four Chicago high schools will drill.

The pageant is to end about midnight with the trooping of the colors in the center of the ballroom. Maj. F. L. Beals will be in charge of the spectacle.

The ball, which marks each year the social climax of Chicago's military life, is to open with a grand march at 9 o'clock.

A midnight supper in the Elizabethan room is to follow the pomp and display of the gold room. Not until 3 a. m., said Capt. Louis Loeser, chairman of the general committee, will the Army and Navy club's annual ball have become part of Chicago's social history.

Betty Wales Shops

65-67 EAST MADISON ST.

Wilson Ave. at Sheridan Rd.—and in Evanston

Top Coats

A distinction of style, elegance of fabric and beauty of tone, never before deemed possible in coats for general wear, distinguishes the new spring top coats at Betty Wales.

Mafalda, Swansdown, Flamingo and Amazon are a few of the many new weaves employed in the development of chic designs. Fur collars impart to numerous models a final note of luxury that is most flattering.

The Sheridan Plaza Shop is open Every evening until 9.

BOY AFRAID OF DARK HELD ON MURDER CHARGE

His Mother Puzzled; Victim Dies.

(Picture on back page.)

Joseph Kosonow, shot during a holdup by two boy bandits who raided his delicatessen store at 2658 Iowa street, died last night in the county hospital.

The day before he identified Willard James Kennedy, 15, as the youth who shot him, and Earl Woodward, 16, as the other robber.

Use Other Robbery as Alibi.

The boys protested that they were "stickin' up" a restaurant at 5100 Sheridan road at that time, but now they are facing, in addition to a dozen or so confessed robberies and holdups, charges of murder.

"He couldn't have shot him! He couldn't!" Mrs. Kennedy said over and over. "Why, even when he was 13—two years ago—he was afraid to go to bed in the dark! And he was always so quiet at home, never a bad boy at all—only lately he wouldn't stay in at nights. There must be a gang, for he wouldn't know how to do such things unless some one——" She broke down and cried.

For fourteen years this mother has worked and supported her son and two daughters. They live in a little apartment at 1139 Hyde Park boulevard. She has tried to be both mother and father.

Glad Girls Obey Her.

"Still my girls are all right; it hasn't hurt them, my being away," Mrs. Kennedy continued. "They bring me all their troubles, but Willard didn't. I knew he was going around a lot, and tried to stop him, but he wouldn't listen. When I tried to make him he wouldn't come home to dinner. But I never dreamed of anything like this—until I saw the papers! Stealing and," she hurried on, "he never brought any of the money into the house, and I can't see why he'd take it, for he had no extravagant habits. The newspapers call him a 'sheik,' but I never knew of any girls."

Mrs. Kennedy doesn't blame Earl Woodward, who's a year older, nor does she feel that he's any worse than her own boy.

Then she talked of her son, saying he didn't like school, played truant, was too young to work.

"Why did he do it?" she asks, and adds: "If I knew, he wouldn't be where he is now. And I'd tell every mother so that she—but I don't understand, I don't understand."

AGED IOWA MAN GETS ROPED IN BY BADGER GAME

3 Gents Extract $5,000 on "Lady's" Account.

That the "badger game," simplest and most venerable of the conman hoaxes, still is good for a considerable piece of change was revealed at the federal building yesterday when Ben F. Ferreday, 63, a wealthy farmer from near Oelwein, Ia., appeared at the bureau of investigation and told how men posing as United States deputy marshals had extracted $5,000 from him, after bursting into his hotel room at 6 o'clock in the morning.

He also told of the alleged manner in which Mrs. E. C. Norman, 26 and beautiful, who, he says, was his companion at the time of the badger raid, prevailed upon him to deposit $3,000 in escrow as "indemnity" on his promise to marry her.

Shortly after Ferreday had told of his experience Harry E. Keenan, an advertising man, was arrested at the Hotel Atlantic as he was arranging to leave for Huntington, Ind., with his wife and child.

When taken to the federal building by Operative Maurice Wolff Keenan was positively identified as one of the men who broke into Ferreday's room while Mrs. Norman was there and demanded $20,000 to "fix Mann act charges."

Ferreday said that after being caught in the room he prevailed upon Keenan to lower the blackmail demand, but that he had spent "some place between $8,000 and $10,000 in getting out of the mess."

PAY OR STAY OUT —MUSSOLINI TO ROUMANIA KING

[Chicago Tribune Foreign News Service.]

BUCHAREST, March 13.—Premier Mussolini has notified the Roumanian government to postpone the formal visit of King Ferdinand and Queen Marie to the king and queen of Italy in the spring until the Roumanian government has made some satisfactory arrangement with private Italian creditors.

"If you don't pay your debts, you can stay at home," is the substance of Sig. Mussolini's note, says the newspaper Adevarul tonight.

The Italian note, dated March 6, has shell shocked the Roumanian government, as Sig. Mussolini informed it two weeks ago that Italy would welcome a royal visit.

those head colds

At the first sneeze, begin spraying the nose and throat with Zonite twice daily. It will help materially to destroy the seat of the trouble—usually germ infections somewhere in the nasal cavity.

Zonite is the form of antiseptic which practically wiped infection out of the hospitals in France during the World War. Thanks to American genius, it is now available for use in every home. Your druggist carries it.

Zonite KILLS GERMS

Advertise in The Tribune

"Wait a minute, Daddy, we almost forgot that box of Fannie May's wonderful Candies"

They're Fresh Today—and Every Day

Fannie May

Home made Candies

70¢ lb

Many Equal the Price—but None the Quality

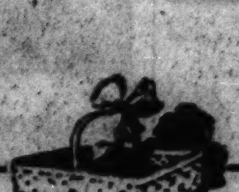

Always Sold from Dainty Ribboned Baskets

17 SHOPS—ALL OVER CHICAGO

11 North La Salle St
30 West Randolph St
236 South State St
32 West Monroe St
210 South Michigan Blvd
23 South Wabash Ave
29 East Jackson Blvd
414 South Wabash Ave
638 South Michigan Blvd
115 West Jackson Blvd
71 East Adams St
1010 Wilson Ave
725 West 63rd St
830 East 63rd St
1223 Milwaukee Ave
433 Main St, Peoria
613 Davis St, Evanston

There's a Fannie May Candy Shop Near You

POINCARE OPENS SENATE BATTLE TO RAISE MONEY

PARIS, March 13.—[By the Associated Press.]—The clash between the Poincare government and the finance committee of the senate over fiscal measures designed to balance the budget and to restore the franc in the exchange market began in the senate today. When the first skirmish was over it was found that only one of the adversaries had taken a clear position.

The opposition, through M. Berenger, secretary of the finance committee, uncompromisingly refused to grant authority to the government to "make laws."

Premier Poincare, in replying, evaded the issue and spoke lengthily on the necessity of stemming the adverse tide against the franc. He reiterated the determination of his government not to evacuate the Ruhr, except only on return for "equally productive guarantees." But he failed to say whether the government would insist upon decrees.

Slap at Ruhr Policy.

M. Poincare disposed of M. Berenger's refusal to endorse the bill relating to conferring the power of issuing decrees on the government by saying he would not speak of decrees for the time being. When M. Berenger asserted that the net result of the Ruhr occupation was "to ask Frenchmen to pay an additional six billion in taxes," the premier literally leaped to his feet, and declared emphatically that the Ruhr occupation showed a net profit for the French treasury.

The discussion was then diverted into a general review of the financial situation, M. Poincare beginning by assuring the senate that owing to "credits recently opened by France in England and the United States we have been able to resume the battle for the franc under favorable conditions."

In maneuvering for positions, M. Poincare appears to have the better of the exchanges, and when the fight was resumed at 9:30 o'clock this evening, the government's position appeared to be strengthened by the premier's appeal to the patriotism of the senators on the necessity of passing the fiscal measures at all costs in order to consolidate the gains made in the exchange battle.

France to Accept Report?

The New York bankers, in the course of their negotiations with the Bank of France respecting large credits to improve exchange, have understood that the French government would accept the report of the Dawes committee.

Premier Poincare, replying to interpellations on the internal situation last Friday, referred most favorably to the French government's impression of the Dawes report, and the ministry of finance privately supplemented these views.

The subject of this report has not yet been definitely considered by the French ministry.

Concern expressed by the American bankers as to what might be the action of the French government on the Dawes report, it is asserted, was allayed in the progress of the negotiations between J. P. Morgan & Co. and the Bank of France.

Senate Gives Some Aid.

The senate unanimously passed a bill abolishing the tax on interest on the national defense bonds. The bill, which had previously passed the chamber of deputies, is one of the measures designed to strengthen French finances.

The subvention of the Compagnie General Trans-Atlantique (the French line) was increased by the chamber of deputies today from 7,000,000 to 21,000,000 francs.

Among the arguments advanced for granting the increase were the depreciation of the franc, increased cost of materials and the national interest in having France better represented on the North Atlantic passenger route.

Speculators in Trap.

New York, March 13.—[Special.]—The distress signal was broadcast today by speculators who were caught short of the franc. Under a tremendous volume of buying, part of it for the French government and part of it from those who had sold francs short, the French currency advanced approximately two-fifths of a cent, thus erasing the entire decline which had been under way from last Feb. 14 to last Saturday. Trading was the most boisterous in the memory of foreign exchange dealers, and actual transactions in tremendous volume continued well into the early evening.

The $100,000,000 credits established in New York for the Bank of France by J. P. Morgan & Co., with associated bankers, was the factor in the market which definitely turned the tide. The New York bankers who established this credit on the previous day, today were fairly flooded with nation-wide offers of aid should such aid prove necessary.

It was impossible to ascertain, of course, just how much of the fund placed to the credit of the Bank of France was utilized today in the support of the market, because it is necessary for the bankers as well as the French government to shroud their movements in secrecy. On the other hand, only an extremely small part of the fund has yet been used, despite the fact that orders for francs rolled in on the foreign exchange dealers today in tremendous volume and in blocks of from 1,000,000 to as much as 10,000,000 francs.

PAID STIFF PRICE.

While the exact terms of the American loan were not announced, it is known that the French government paid a fairly stiff price for the credit. It is understood that the loan is to run for three months, but with the privilege of a renewal for an additional three months. The interest rate is 5½ per cent, but there also is a commission of 1 per cent, based on whatever part of the credit is actually used by France.

TIP BY RADIO GIVES COPPERS A HEAVY NIGHT

Radio understudied for telegraphy in the rôle of thief catcher last night and forgot the lines.

For a half hour operators on the switchboards at the city hall, the detective bureau, and every police station in the city worked frantically answering more than 500 phone calls from excited radio fans. The message ran:

"We just had KDKA at East Pittsburgh on the air. The chief of police there wants to notify the chief here that he has captured an escaped convict and is holding him there. His name is——"

Ah, that was the question. Every radio fan had a different name, but several agreed it was Benny Berutzie.

Acting Lieut. Charles Egan got East Pittsburgh on the phone, and learned it was James Farrell.

Fourteen Men Lose Lives in Wreck of Schooner

Boston, Mass., March 13.—Fourteen men, including Capt. Charles Glaesil, went down when the six masted schooner Wyoming of Portland, Me., went to pieces off Nantucket, according to William Whicker, a Boston shipping agent. Wreckage from the Wyoming was driven ashore today.

2 YOUTHS LOOT HOME OPPOSITE FLAT OF DUFFY

Two well mannered young men yesterday rang the bell of Harry Homel's home at 1311 Carmen avenue, almost directly across the street from the flat where Maybelle Exley was found murdered. They pointed revolvers at Ella Voss, the maid, and apologized for disturbing her.

One of the youths entertained Miss Voss in the parlor with polite conversation about Teapot Dome and the Duffy case. The Homel infant began to cry in an adjacent room, and he helped the maid quiet him by showing his revolver. Then his partner, who had excused himself to look for Mrs. Homel's jewelry, reappeared.

"We must be going now," he told Miss Voss. "Try to refrain from notifying the police for a few minutes."

Chicago Wife Sues Italian; Cruelty Charge

[Chicago Tribune Foreign News Service.]

PARIS, March 13.—Another international romance ended today when Loranda Batchelder of Chicago filed a suit for divorce against Col. Roger Piccio, minister of aviation in the Mussolini cabinet.

The charges are extreme cruelty. She demands custody of their child.

Johnson & Harwood INC

Style Without Extravagance

Spring Opening

Exhibiting the New Modes on Living Models

Suits Coats
Frocks Furs

Friday, March 14
Saturday, March 15

10 to 12 A. M.
2 to 4 P. M.

We would like every woman and miss who has become at all interested in this unique store to make it a point to attend the opening.

To those who hesitate to visit a new store because of unfamiliarity with its exact character this showing by living models presents a welcome opportunity to view the store and its fashions.

Johnson & Harwood INC
37 South Wabash
3rd Floor, N. E. Corner Monroe
(Take this address with you)

The FERBEND Wave Trap STOPS INTERFERENCE

GET "Outside" WITHOUT Interference

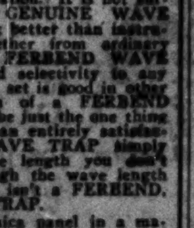

The FERBEND WAVE TRAP is positively guaranteed to tune out any interfering station.

No wave filter can do more, and we do not believe that any other wave filter does this so well.

The FERBEND is the original wave filter—developed through years of careful, thorough experimentation. It is not surprising that the GENUINE WAVE TRAP does its work better than instruments slapped together from ordinary radio parts. The FERBEND WAVE TRAP gives blended selectivity to any set. If your present set is good in other ways, the addition of a FERBEND WAVE TRAP may be just the one thing needed to give you an entirely satisfactory set. The WAVE TRAP simply tunes out the wave length you don't want and lets through the wave length you do want. If it isn't a FERBEND, it isn't a WAVE TRAP.

Mounted on a Formica panel in a mahogany finished cabinet 6x5x6 ready to use, $8.50. Unmounted for panel mounting, $6.00. Postpaid to out of town customers.

ORDER DIRECT. Circular on request. PHONE CENTRAL 3811.

"The Original Wave Filter"

Ferbend Electric Company
19 E. South Water St., Chicago

Smoker's Teeth Bleached White New Safe Way

No need for dull, yellow, tobacco-stained teeth now. For a new safe treatment—Bleachodent Combination—bleaches away stains, and makes teeth flashing white—often in just three minutes! Treatment consists of a marvelous liquid, which curdles and softens the stains—and a new kind of paste which gently removes the softened stains and prevents the formation of new stains. Safe and harmless, as its mild ingredients are especially combined to act only on surface stains—not on the enamel itself. Only a safe mild preparation like Bleachodent Combination should be used on children's teeth, which are naturally soft and sensitive, and which are especially subject to stains and decay. Fine for the gums. Get Bleachodent Combination today for few cents at all good dealers such as: Public Drug Co., Buck & Rayner, Economical Drug Co., Walgreen Co., and leading druggists wherever this paper is read.

THE HUB

Henry C. Lytton & Sons

STATE at JACKSON—on the Northeast Corner

A Value That Would Have Been Impossible Heretofore—

Beautiful Spring 2-Trouser Suits at $50

WITH the successful inauguration of our more progressive policy of "concentrated buying" a new standard of value-giving is now offered to Hub patrons. Suits of such fine quality at this price would have been impossible under the old fashioned merchandising methods universally in vogue—but they become merely a practical demonstration of what this new policy is able to accomplish. Striking patterns and smartest styles, well tailored—and with that extra pair of trousers.

America's Largest Exhibit of Society Brand Clothes—$45 to $85

Don't Miss It—Just Two Days More of This Extraordinary Advance Sale

Beautiful Silk Lined Spring Topcoats at $28.50

Worth Regularly Up to $60

Many at Less Than ½ Price

Friday and Saturday—Your Last Chance to Choose From Our Entire Stock of Fine and Finest

Winter Overcoats At Less Than Wholesale Prices

$37 That Sold Up to $75

2 Days More

$47 That Sold Up to $100

STOP & SHOP

Reg. U. S. Pat. Off.

"Stop and Shop by Mail"
Mrs. Hale, personal shopping service

Friday and Saturday Week-end Shopping Days

There's a homey, comfortable feeling about this store, people tell us, that means even more than the economical advantage of buying here.

You'll find a little of this spirit wrapped up in every package you carry away from this store—that's why T. & G. foods taste better than anything you can buy anywhere else.

Do you live on the North Shore—Wilmette, Winnetka, Glencoe, Kenilworth? Use our private line, WINNETKA 160—we pay the toll.

Devils Food Layer Cake — Moist, chocolaty layers of tongue-lingering goodness. Filled and iced with a velvety chocolate fudge. Three plump layers in the popular oblong. Special, 75c

SCOTCH SCONES—A delightful breakfast dainty. Split and toast to enjoy them at their best. Dozen 30c

CHERRY PIE—Friday only. Each......... 40c

Party Refreshments that harmonize well with the friendly spirit of good St. Patrick.

Jolly, informal individual lunch boxes brimming over with appetizing tid-bits—salads, deviled eggs, delicious home-made sandwiches, fried chicken, fascinating pastries, and a final nibble of nuts or candies. From 25c to $1

We Specialize in Quantity Orders — Bridge clubs, bowling clubs, civic and fraternal organizations. Call or write for further information.

Black Walnut Slices — Dainty sponge layers, combined with the woodsy tang of black walnuts and rich butter cream. Saturday only. Ea., 25c

HOME-MADE APPLE PIE—Saturday only. Each......... 40c

APPLE SLICES—Each at 25c

CARAMEL ROLLS—Pan of 4..... 40c

WATCH FOR OUR BIG ANNIVERSARY AD!

CANDY DEPT

A WIDE ASSORTMENT OF FETCHING CANDY NOVELTIES FOR ST. PATRICK'S DAY

Fanchon Chocolates — Eighteen kinds of hard and soft-center chocolates—each piece better than the last. A package that would ordinarily sell for $2.50. Buy it here Friday and Saturday, $1.00 for 2½ lb. box

OUR OWN HOME FULL CREAM MADE CARAMELS—Pound 59c

FRESH CREAM PATTIES—You can't buy patties of this quality anywhere for less than 60 cents. Our price, today and tomorrow (Saturday), pound, 39c

Polonaise Chocolates — Italian-style creams. 3 Pounds, $1.00

COLLEGE PRIZE CONFECTIONS—Chocolates, bon-bons, and luxe cream caramels. 3 Pound Box $1.00

LADY CLEMENTINE ASSORTMENT CHOCOLATES AND BON-BONS—Our own assortment of delectable home-made confections, including candied fruits, dipped fruits and nuts and a variety of other pieces. Pound .... 70c — 2-lb. Box, $1.35

Oranges and Grapefruit—Combination Case — Selected hand-packed fruit—full-flavored; delicious. 5 dozen oranges and 28 grapefruit to the box—Combination Box, $4.98

SHAMROCK FRUIT BASKETS—Gayly decorated baskets, filled with all manner of luscious choice fruits. A jolly tribute to the memory of the good Saint of the Emerald Isle, at .... $2.98 and $4.98

WENATCHEE VALLEY WINESAPS—88 and 138 to the box, box $2.98

FLORIDA ORANGES—Deliciously sweet and juicy............ 2 dozen, 49c

ICEBERG HEAD LETTUCE—Crisp solid heads.............. 2 for 23c

CALIFORNIA JUMBO ASPARAGUS—Bunch....... 29c

ARTICHOKES—Great large, succulent "chokes;" crisp and tender. Dozen $1.69

FLORIDA TENDERSTALK CELERY—Large bunch 39c

DEACON JONES SPUDS—30 pound sack.. $1.39

KOLAN KOFFEE

You'd recognize that "KOLAN flavor" a thousand miles from home. There's nothing like it, once you catch the lure of that rich fragrance and smooth, satisfying goodness. Buy it today and every day.

2½ pounds, $1.00 — 10 pounds, $3.89

Demonstration at the store today

Stuffed Roasted Chickens — Choice White Bear Farm poultry, prepared and roasted in our own kitchen. Delicately brown, tender and juicy as can be. All ready to heat and eat. Each........... $1.98

Delicious Salads — From fresh, wholesome materials, made as you would make them in your own kitchen:

CHICKEN—Pound................ $1.50
POTATO—Pound..................... 25c
VEGETABLE—Pound.................. 40c
COLD SLAW—Pound.................. 30c

IMPORTED BONELESS SARDINES—In pure olive oil. 10 to 12 plump, flavory fish to the tin. Large tins. Dozen, $3.89; each 29c

IMPORTED APETIT SILD—Dozen, $2.25; per tin 19c

IMPORTED RUSSIAN KIELER SPROTTEN—Dozen tins, $5.00; each............... 45c

ANCHOVY PASTE, SARDELLEN BUTTER and BLOATER PASTE—Tube............ 25c

FRESH DEVILED CRABS—In the shell. Each......... 20c

OLD-FASHIONED AND CREAMED COTTAGE CHEESE—Pound 19c

MOUQUIN'S FRENCH OR ITALIAN VERMOUTH—Quart bottle............ $1.35

SMOKED GOOSE BREAST—Pound....... $1.50

RIPE CAMEMBERT CHEESE—Large box...... 39c

IMPORTED FRENCH ROQUEFORT CHEESE—Pound 59c

EXTRA FINE BELGIAN PEAS—Tender and sweet. Dozen tins, $3.19; each........ 27c

IMPORTED FRENCH RED CURRANT BAR LE DUC—Dozen, $3.30; each......... 29c

IMPORTED OLD ENGLISH ORANGE MARMALADE—1-pound jars. Each....... 39c

LADY CLEMENTINE SKINLESS BREAKFAST FIGS—Perfect, unbroken fruit in rich, heavy syrup. 40-oz. jar $1.39

SMOKED JUMBO WHITE FISH—Pound................ 43c

DOUGHNUTS for Sunday Breakfast Doz., 40c

16-20 N. Michigan — Tebbetts & Garland — Randolph 7000

"In Style to Your Fingertips with "Wear-Right" FOREMOST IN GLOVES

Novelty Chamoisuede and Silk Gloves

BEAUTIFUL—DURABLE —WASHABLE—

At All Good Stores

BEER CALAM[...] $753,000 WO[...] SAVED BY JU[...]

Grants Writs as [...] Acts to Fill Gutte[...]

Federal Judge Evan A. E[...] signing his name to two writ[...] day, sav[...] utter and[...] ate de[...] exactly "stems"[...] beer.

JUDGE EVAN EVANS.

In con[...] on the d[...] elated la[...] plained "stem [...] as an [...] cent [...] referring [...] quantity [...] that reta[...] cents. [...] basis the [...] of beer [...] has a [...] value of $753,600.

The beer affected by two [...] supersedeas granted by Judge [...] the property of the Pilsen [...] company, of which City T[...] John A. Cervenka is president, [...] Peter Hand brewery, one of t[...] est beer manufacturing plants [...] cago.

On Way to Brewery.

When the writs were issued [...] States Marshal Robert R. Levy[...] squad of deputies, armed with [...] orders, were setting out for the [...] brewery to empty the compan[...] vats of well aged amber. Mo[...] 159,000 gallons were destined t[...] the Chicago river before night[...]

Attorney Benjamin Epstein, [...] senting the Peter Hand conce[...] the first to appear in the [...] rescuer.

Attorney Epstein intimated [...] court that the "ruthless dest[...] of property now so much in [...] was a propaganda campaign d[...] to give the public an inaccura[...] ception of the effectiveness of t[...] stead act.

Plea for Pilsen Company.

After a writ had been issued [...] Peter Hand company, Attorn[...] wood Godman entered a plea in [...] of the Pilsen company and [...] stay against the planned destruc[...] the Pilsen beer.

Later Attorney Epstein exp[...] that the joint rescue of more [...] 300,000 gallons did not mean th[...] brewers expected to have the b[...] "commercial channels" in the [...] future.

"It would be a shame for so [...] fine beer to go down the sew[...] a time when congress is showin[...] a friendly attitude toward pur[...] beverages of innocent alcohol[...] tent," Mr. Epstein said.

It was explained that the beer [...] remain in the custody of [...] United States marshals assigned [...] breweries. The stuff will be [...] under scientific conditions whil[...] battles and delays continue, it [...] plained.

Two Cases of Anthrax Reported at Michigan[...]

Laporte, Ind., March 13.—[S[...]—Two cases of anthrax, said to [...] first ever noted by medical aut[...] in Indiana, have been repor[...] Michigan City. Anthrax is one [...] few diseases of animals which [...] man. One of the victims has di[...]

SALE OF FLANNE[...] DRESSE[...]

$15

This is the lowest price [...] dresses of this type [...] ever reached. Each [...] represents a big saving. [...] choice of every new [...] and Spring color.

SAMPLE CLO[...] & SUIT SH[...] 4th Fl. 36 So. STAT[...] AMERICAN [...]

Offices of Me. MAUREL, Attorney, 7 Rue de la Prefecture [...]
NICE Sale at the Court of [...] Nice on the 9th of A[...] at 2 p. m.
1o. The Casino called "PALAIS [...] situated at BEAUSOLEIL [...] Superieur]. Upset price, 1,[...]
2o. Three productive real estates [...] it. Upset price, 150,000 fr[...]
3o. An estate of 12,000 sq. m[...] Turbie, Route District, wi[...] Upset price, 120,000 francs.
4o. Two estates of 5,000 and 3,00[...] at Roquebrune Cap-Martin, [...] District, with two villas. [...] 60,000 francs.
5o. An estate at Roquebrune, [...] Pins District, about 1,500 [...] Upset price, 5,000 francs.
6o. One villa at [...] Upset price, [...]

SHOP
"Mail"
...g service
...urday
...ng Days
...mfortable
...ople tell us,
...the econom-
...re.
...wrapped up in
...rom this store
...te better than
...else.
...netta, Winnetka,
...ine, WINNETKA

Black Walnut Slices
Dainty sponge layers, combined with the woodsy tang of black walnuts and rich butter cream. Saturday only. Ea., 25c
HOME-MADE APPLE PIE—Saturday only. Each........ 40c
APPLE SLICES—Each at........ 25c
CARAMEL ROLLS —Pan of 4..... 40c
...RSARY AD!
...HING CANDY
...K'S DAY
...e Chocolates
...nds, $1.00
...ZE CONFECTIONS
$1.00
...NTINE ASSORT-
...COLATES AND
...70c
...ation Case

BEER CALAMITY, $753,000 WORTH, SAVED BY JUDGE

Grants Writs as U. S. Acts to Fill Gutters.

Federal Judge Evan A. Evans, in signing his name to two writs yesterday, saved from utter and immediate destruction exactly 5,024,000 "steins" of real beer.

JUDGE EVAN EVANS.

In commenting on the decisions, elated lawyers explained that a "stein of beer" as an obsolescent expression referring to a quantity of beer that retails for 15 cents. On this basis the amount of beer rescued has a potential value of $753,600.

The beer affected by two writs of supersedeas granted by Judge Evans is the property of the Pilsen Products company, of which City Treasurer John A. Cervenka is president, and the Peter Hand brewery, one of the largest beer manufacturing plants in Chicago.

On Way to Brewery.

When the writs were issued United States Marshal Robert R. Levy and a squad of deputies, armed with federal orders, were setting out for the Pilsen brewery to empty the company's big vats of well aged amber. More than 150,000 gallons were destined to reach the Chicago river before nightfall.

Attorney Benjamin Epstein, representing the Peter Hand concern, was the first to appear in the rôle of rescuer.

Attorney Epstein intimated to the court that the "ruthless destruction of property now so much in vogue" was a propaganda campaign designed to give the public an inaccurate conception of the effectiveness of the Volstead act.

Plea for Pilsen Company.

After a writ had been issued for the Peter Hand company, Attorney Elwood Godman entered a plea in behalf of the Pilsen company and won a stay against the planned destruction of the Pilsen beer.

Later Attorney Epstein explained that the joint rescue of more than 300,000 gallons did not mean that the brewers expected to have the beer in "commercial channels" in the near future.

"It would be a shame for so much fine beer to go down the sewer at a time when congress is showing such a friendly attitude toward pure malt beverages of innocent alcoholic content," Mr. Epstein said.

It was explained that the beer would remain in the custody of deputy United States marshals asigned to the breweries. The stuff will be aging under scientific conditions while court battles and delays continue, it was explained.

Two Cases of Anthrax Are Reported at Michigan City

Laporte, Ind., March 13.—[Special.]—Two cases of anthrax, said to be the first ever noted by medical authorities in Indiana, have been reported at Michigan City. Anthrax is one of the few diseases of animals which affect man. One of the victims has died.

HANDS OF DEATH

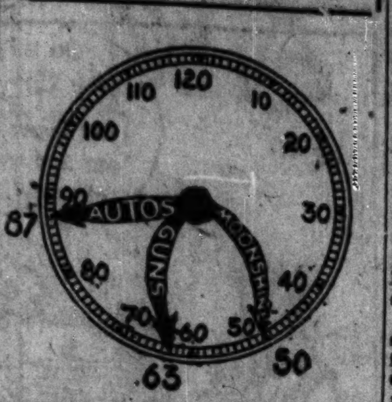

The hands of the clock indicate the number of deaths by autos, guns, and moonshine in Cook county since Jan. 1 last.

BOY BREAKS LEGS IN FALL.

George Stakes, 16, 1144 Fulton street, broke both legs and received other injuries yesterday when he fell from the roof of a vacant building at 1230 Washington boulevard on which he was playing.

SPEEDING TRAIN SMASHES AUTO, KILLING DRIVER

(Picture on back page.)

Hugh A. Harris, a salesman for the Pyramid company, 231 South Wells street, was killed yesterday.

The automobile he was driving was struck at the Harlem avenue crossing in Oak Park by an Aurora, Elgin and Chicago interurban train, speeding through the village at fifty miles an hour.

The automobile was carried a block and a half before the motorman could bring the interurban train to a stop. Harris' body was extricated with difficulty from the mass of twisted wreckage. The front car of the train was battered, several windows were broken, and fifty passengers were severely shaken.

Chief of Police L. K. Magrath declared the crossing gates had not been lowered, nor a warning bell sounded. He arrested the crossing gateman, Edwin Hankins 60, of 600 Ferdinand street, Forest Park, and booked him on a charge of manslaughter when he could offer no explanation for his failure to safeguard the crossing.

Harris' body was unidentified for several hours after the accident. Then papers were found, and later William H. Frazier, president of the Pyramid company, made Harris' identity positive.

Chief Magrath said a speed limit of thirty miles an hour had been ordered for the electric trains while passing through Oak Park. He said that a few days ago he warned the interurban line's officials that the trains were going much faster, and he was given a promise that the matter would be investigated. The train involved in the crash was going at least fifty miles an hour., Chief Magrath said.

Two Other Deaths.

Two other motor deaths during the day brought the auto hand on THE TRIBUNE's clock of death to the total of eighty-seven deaths for the year.

Adolph Sochren, 71, of 1930 South 64th avenue, Berwyn, died in St. Anthony's hospital of injuries received Monday when he was struck by an automobile driven by Isadore Iuranczika, 3408 South Union avenue, at Lawndale avenue and 22d street.

John G. McCurdy, 44, 831 Home avenue, Oak Park, was found dead at the wheel of his automobile, which he had driven into a rented garage at 805 Home avenue. The motor still was running when he was found by the owner of the garage, William Newell. Police declared death was caused by inhalation of poisonous fumes from the automobile exhaust.

Author's Wife in Wreck.

Mrs. Henry Kitchell Webster, 1411 Maple avenue, Evanston, wife of the author, narrowly escaped serious injury yesterday afternoon when the touring car she was driving crashed into one of the suburb's new motor busses. Both the bus, which carried no passengers, and Mrs. Webster's car were wrecked.

POLICE CHIEF QUITS IN HUFF.

Des Moines, Ia., March 13.—[Special.]—Following an order from Safety Commissioner John MacVicar to dismiss a detective for alleged unnecessary roughness in raids on bootleggers, Police Chief John B. Hammond resigned today, with only three weeks left in his term, throwing the city hall into a flurry of politics.

DEATH WHISKY AT 15C SENDING MARY TO PRISON

(Picture on back page.)

"Moonshine Mary" Maseniak, who ran a blind pig in La Grange, was sentenced to serve a term of one year to life for manslaughter for the death of a man who drank her home made liquor.

The verdict was returned before Judge Frederic De Young yesterday morning after an all night deliberation. It is the first of its kind on record in this county, according to Assistant State's Attorneys Frank Matousek and Emmet Byrne, who prosecuted the woman.

The man to whom Mary sold the liquor was George L. Rheautan, 45, a printer, who lived in La Grange Park. His body was found in a bog on the Brookfield road early on the morning of Nov. 8.

A coroner's chemist found death was caused by drinking wood alcohol.

The police traced the sale of the liquor to Mary's bar and samples found there contained traces of the poison.

Invest now for next season

Almost giving away more than 1,000 fine overcoats HALF PRICE

$30 Overcoats now	$15.00	$65 Overcoats now	$32.50
$35 Overcoats now	$17.50	$70 Overcoats now	$35.00
$40 Overcoats now	$20.00	$75 Overcoats now	$37.50
$45 Overcoats now	$22.50	$80 Overcoats now	$40.00
$50 Overcoats now	$25.00	$85 Overcoats now	$42.50
$55 Overcoats now	$27.50	$90 Overcoats now	$45.00
$60 Overcoats now	$30.00	$100 Overcoats now	$50.00

IT'S like this: We simply won't carry over merchandise from one season to another in this new store of ours.

Already we are crowded with spring suits. Every heavy overcoat on our great overcoat floor must go within the next few days.

This is a sale for every man who knows the value of money. You can get next winter's coat now at half what you'd expect to pay.

For $15 you now get our regular $30 overcoat—an overcoat generally recognized as being as good as most stores sell for $40 or $45.

For $50 you get the silk and satin lined ulsters of the richest imported fabrics—the best coats you could get during the season at any price. It's your last chance.

Money back if you're not satisfied, just as though you paid regular prices.

FOREMAN'S

At the foot of the tower
Clark and Washington Streets

George Bernards
35 SOUTH STATE STREET
Between Monroe and Madison

WELCOME to the First DAY OF COURTESY

At nine o'clock this morning there will be unfolded to the women of Chicago a veritable treasure of finest, new merchandise, assembled from the four corners of the globe for our Spring Opening Sale.

Make your advance selections of Spring Opening merchandise today and it will be delivered to you on Monday, the opening day of the sale.

The city is now thoroughly awake to the importance of this sale to every Chicagoan. Here, in the store, is a scene rarely equaled in the annals of storekeeping. Nearly a quarter million dollars of specially purchased merchandise on display today in advance of the actual opening of the sale.

Rack after rack of gorgeous GOWNS, FROCKS, DRESSES, WRAPS, COATS, SUITS, FURS, SPORT COATS and SPORT SUITS. An assemblage that equals, if not surpasses, the foremost style exhibition on record.

An event like this cannot fail to make a deep and lasting impression on the mind of the public. People will realize, as never before, the powerful efforts George Bernards brings to bear in order to maintain a great and growing business through sheer value-giving.

One would have to be bargain-proof indeed not to feel some sort of an inward thrill and a source of sincere gratitude when inspecting offering after offering of the most desirable advanced new Spring merchandise at prices 'way below the actual value of the goods.

It is a great task to hold an event like this. It involves weeks and weeks of travel and constant manipulating to secure the goods desired and to bring the prices down to the lowest level.

Now that we are ready, we ask you to come and see the results. The whole aim of this sale is to give great values—nothing else matters. We want women, who come in today (and tomorrow) to carry away the thought and knowledge that the values they saw here were beyond compare.

It gives us great pleasure to again invite you to the FIRST DAY OF COURTESY, and partake of the golden opportunity this awe-inspiring and epoch-making event presents to all the women of Chicago and its surrounding territory.

WELCOME!
See Tomorrow's Tribune

SALE OF FLANNEL DRESSES
$15

This is the lowest price that dresses of this type have ever reached. Each dress represents a big saving. Your choice of every new style and Spring color.

SAMPLE CLOAK & SUIT SHOP
4th Fl. 36 So. State St.
N. AMERICAN BLDG.

Office of Me. MAUREL, Attorney at NICE
7 Rue de la Préfecture
NICE Sale at the Court of Justice at Nice on the 9th of April, 1924, at 2 p. m.
1st The Casino called "PALAIS DU SOLEIL," situated at BEAUSOLEIL (Monte Carlo Supérieur). Upset price, 1,500,000 frs.
2d Three productive real estates attached to it. Upset price, 150,000 francs each.
3d An estate of 12,000 sq. meters at La Turbie, Monte District, with 2 villas. Upset price, 120,000 francs.

Chicago Daily Tribune.
THE WORLD'S GREATEST NEWSPAPER
FOUNDED JUNE 10, 1847.
ENTERED AS SECOND CLASS MATTER JUNE 8, 1903, AT THE POSTOFFICE AT CHICAGO, ILL., UNDER ACT OF MARCH 3, 1879.
All unsolicited articles, manuscripts, letters and pictures sent to The Tribune are sent at the owner's risk, and The Tribune company expressly repudiates any liability or responsibility for their safe custody or return.
FRIDAY, MARCH 14, 1924.
THE TRIBUNE'S OFFICES.
CHICAGO—7 SOUTH DEARBORN STREET.
NEW YORK—512 FIFTH AVENUE.
WASHINGTON—40 WYATT BUILDING.
LOS ANGELES—406 HAAS BUILDING.
LONDON—138 FLEET STREET, E. C. 4.
PARIS—1 RUE SCRIBE.
BERLIN—4 UNTER DEN LINDEN.
ROME—HOTEL EXCELSIOR.
PEKING—GRAND HOTEL DES WAGON-LITS.
SHANGHAI—4 AVENUE EDWARD VII.
TOKIO—IMPERIAL HOTEL.
MEXICO CITY—HOTEL PRINCESS.

"Our Country! In her intercourse with foreign nations may she always be in the right; but our country, right or wrong."
Stephen Decatur.

THE TRIBUNE'S PLATFORM FOR CHICAGO

1—Build the Subway Now.
2—Abate the Smoke Evil.
3—Stop Reckless Driving.
4—Elevated Sidewalks Downtown.

M. O. THAT'S ALL.

The city council will not accept the plan of Mayor Dever and Commissioner Sprague for general installation of water meters. That is M. O. working in its logical fashion. It is political use of a public utility. Put a utility into politics and politicians will make hash of it.

It is fairly difficult to run a water department at a loss, but under M. O. it is inevitable. The Commonwealth Edison company pumps the city water. Any building which has an adequate water supply above the second floor owes that to Mr. Insull's company. Office buildings and apartments which have sufficient water get it from Edison pumps. The buildings which do not have pumps do not have enough water.

The city puts the politics in the water works. The private company puts the water in the pipes. The sanitary district once furnished the city with power for the water system. That was good economy but poor politics. It was good politics for the city to deal with coal companies and then with electric companies. It was good politics for the sanitary district to deal with private purchasers. Both these public corporations eventually went the way of politics.

There has been an effort for twenty years to get a general meter system, but politics in the council is just as successful now as ever in preventing it. If all the users were paying on the meter there would not be the waste which makes the water system one of M. O.'s politically successful municipal failures. In buildings which are metered water is used but not wasted. Consumers who do not have meters may do as they please and the municipal utility takes the loss.

No utility can be kept in shape and operated upon the plan of scattering city money where it will gain political favor. That plan is the essence of M. O. Municipal ownership when it includes municipal operation has inherent in it all the objects of politics which never are the objects of efficient administration.

Efficient administration and political advantage are contradictory terms and antagonistic conditions. They have different purposes and work for different results. It may be possible for a municipality to have the title of a utility without ruining it, but it cannot assume the operation without doing so.

When Mr. Dever and Mr. Sprague want to make the metered use of water general they are stopped. The political basis of the water department remains because it is the basis of all municipal operation.

This is inherent in government operation of railroads, in municipal operation of street cars, in every utility administration which is put in the hands of politicians to whom manipulation of the public is the chief concern.

The city cannot pump water and sell it at cost to the citizens. Physically it must rely on a private corporation. Politically it floods the drainage pipes with it. If the wasted water of Chicago were turned into the streets this would be Venice and then we might have politically operated scows instead of street cars.

DISCOURAGING CRIME.

The Chicago crime commission marks the close of its fifth successful year of activity in defense of the lives and property of Chicagoans with a report which amply justifies its continuation and its support by public spirited citizens. The report is valuable in itself because of the proof which it presents that crime can be discouraged by increasing certainty of punishment, and is being discouraged in that manner.

For instance, cases of robbery with a gun have decreased from 2,558 in 1921, when only 26.29 per cent of defendants were punished, to 1,402 in 1923, when 53.49 per cent were punished. Burglaries have decreased from 4,744 in 1921, when only 30.64 per cent of defendants were punished, to 3,019 in 1923, when 48.64 per cent were punished. The record on murders is not so good. They increased from 190 in 1921, when 24.44 per cent of defendants were punished, to 270 in 1923, when 48.64 per cent were punished. But in this matter the increase in actual murders is probably due largely to slaying among the criminal elements themselves in connection with such new developments of criminal organization as those involved in bootlegging and moonshining activities. The figures do not alter the lesson to be observed from the statistics on felonies as a whole, which show a steady decrease of major crime in direct proportion to the increase in convictions and punishment of criminals.

The record reflects credit upon the office of the state's attorney, upon the criminal courts, upon the police, and upon the crime commission, which maintains a constant pressure upon all major law enforcement authorities. It ought to do more than that. It ought to inspire even a better record for the current year.

Criminals are willing to take a chance with the law only when they expect to be able to beat it. If the records convince them that they are more likely to be caught and punished for crime than to escape with the fruits of their crime, they will hesitate and in many cases refrain from committing the crime. The likelihood of a term in prison discourages them. The certainty of such punishment will stop them almost entirely. This is the end at which Chicago authorities must aim and which they can attain if they persist.

A HUNDRED MILLION DOLLARS MUST NOT PERIL FOUR BILLION.

Arrangements by a group of American bankers, headed by J. P. Morgan & Co., to lend $100,000,000 to France to help check the decline of the franc, and for other purposes, brings the international financial situation to a new point of interest. The announcement is made in American newspapers as that of an ordinary business operation on ordinary business principles. Although we have not seen the French newspapers chronicling the development, we may safely venture the assertion that they treat it in an entirely different manner.

In France the securing of such a foreign loan is a political achievement. It is recorded as such, and will be treated and will have influence as such. But while it may ultimately have political reactions in the United States it is commonly considered as a business proposition, the exclusive affair of the great financial interests, and of merely incidental interest to the great majority of our people. In that attitude there is some danger. We ought to understand the possible effects of this loan in the United States and be prepared to guard against any evil outcome.

A French debt of approximately $4,000,000,000 is still due to the United States government. It has never even been funded; the interest has not been paid upon it; and France has not indicated that it intends to pay. On the contrary, all the indications have been to the effect that France does not intend to put the obligation in businesslike form, or to pay.

Yet France has paid, and is paying, principal and interest on commercial loans regularly. That makes its credit good with the bankers. Incidentally it makes the bankers willing to have the public indebtedness ignored or stricken off in order to continue profitable private financial relations. Since that attitude has been apparent in American financial circles with reference to France, it is logical to assume that the attitude will be strengthened when $100,000,000 is added to such debts. It means that propaganda for cancellation of the public debt will be greater now than before. We must guard against that.

The propaganda for such cancellation of the public debt for the greater protection of the private debt has taken various subtle forms, both in America and in France. Chief in prominence in this propaganda has been the oft repeated charge that the United States never paid its full financial debt to France growing out of our revolutionary war, or even the full amount of the Louisiana purchase. That, according to the best authority we can find, is false.

Secretary of the Treasury Woodbury's annual report for 1834 says "the government had redeemed, whether at home or abroad, the entire debt of both the revolution and the late war; paid the purchase money for Florida and Louisiana," etc. The propaganda of the present day cancellationists probably is based upon the fact that certain subsidies, amounting to $1,996,500 obtained in 1777 and in 1781 from France by Benjamin Franklin as gifts, and so regarded both by France and by the American government, were never assumed by this government as a debt, and were not paid. The acknowledged debts were paid. That is all that will be asked of France, and that must not be clouded by the efforts of private bankers trying to protect their more or less speculative loans.

THE PROLETARIAT PUTS ON THE PURPLE.

James Brown, Socialist member of parliament for South Ayrshire, a sound Presbyterian Scot, is appointed lord high commissioner to the Scotch assembly for the Church of Scotland. In this post James Brown, a miner, is his grace and he and his wife will live in Holyrood palace, the residence of Scottish kings.

Mr. Brown says that he is gleeful. As a lad he used to look with big eyes at the palace and now he is to live in it and he says that he intends to be his grace all over the place. He does not intend to take any destructive simplicity into office. He will conform and be as the Scotch dukes and earls who were his predecessors.

When any one addresses him as "Your Grace," he will respond, "Aye, lad, I'm the mon." Mr. Brown intends to be there, with all the required trappings and with all the circumstance and pomp. There will be no departure from the dignities and traditions.

The ministers of the Labor government appeared the other day at the first royal levee at St. James palace in blue coats, gold lace, swords, glass shoe buckles and all the garb of ceremony. King George had allowed it to be understood that this would not be required. The new government might make its own modes and manners, but human nature does not work that way.

Power and high position are not leveling. Their appurtenances may seem as baubles when some one else has them, but when they may be had for reaching out, most great democrats will take a gold coat rather than stout wool.

Cromwell's first daughter, Bridget, married Henry Ireton, but his third, Mary, married Lord Fauconberg.

If Lloyd George had kept his grip Megan might have become Princess of Wales.

The Other Side

FILIPINO FREEDOM.
[Michigan State Journal.]

President Coolidge has informed the Philippine independent mission that in his opinion the time has not yet come for the separation of the islands from this country. Further, he expresses full confidence in the administration of Gov. Gen. Wood. He says: "In the present state of world relationship the American government owes an obligation to continue extending a protecting arm to the people of these islands."

The American people may sympathize with the aspirations for independence of others, even as they doubt the wisdom of such aspirations. There is a lot of false idealism offered on behalf of freedom; the belief that any people may be far happier and better off when under their own rule than under that of a larger state. It is ridiculous, for instance, to claim that some of the warring Latin American lands are better off than they would be under the benign government of either Great Britain or Uncle Sam.

Independence brings with it greater obligations and responsibilities, higher costs, more efforts and duties. The Filipinos have a certain power in their own government, coupled with the mighty protection of the United States. Unless that protection is maintained what chance have the Philippines in a stormy world of national antipathies? How long could those islanders defend themselves against the encroachments of jealous countries, which would be guided by no idealistic thoughts whatever? For their own self-preservation they must look to America.

How to Keep Well. By Dr. W. A. Evans.

Questions pertinent to hygiene, sanitation, and prevention of disease, if matters of general interest, will be answered in this column. Where space will not permit, or the subject is not suitable, letters will be personally answered, subject to proper limitations, and where a stamped, addressed envelope is inclosed. Dr. Evans will not make a diagnosis or prescribe for individual diseases. Requests for such service cannot be answered.

[Copyright: 1924: By Dr. W. A. Evans.]

DOING WITHOUT SLEEP.

When Mr. Kleitman of the University of Chicago investigated the question of insomnia one of the conclusions that he arrived at was that we could get along on less sleep than we allowed ourselves. His thought is that we sleep too much, just as we eat too much.

Within certain limits we are not harmed particularly either by our oversleeping or our overeating. The human machine is built like a Corliss engine. It runs well within its powers. It can bear a very great overload without strain. Its parts are in duplicate, and each of them is built to do far more than it is ordinarily called on to do.

There is no evidence that we harm ourselves, or ever will, by sleeping too much, but Mr. Kleitman rather got the notion that we could cut off an hour or two from our allotted eight hours without doing ourselves any harm.

I am sure this research student is willing to concede that the real test of the advantage, or even safety, of cutting off one sleep hour should be judged by watching the Corliss engine run on that schedule for, say, fifty years. What he was studying was what happened to men who were forced to stay awake from 40 to 115 hours. To keep men awake twenty-four hours was rather easy, but beyond that space of time it was exceedingly difficult.

Were an insomniac to go to Mr. Kleitman and say, "I have not slept a wink for three nights," Mr. Kleitman would call him a liar—that is, if he is given to emphatic speech.

Mr. Kleitman quotes Claparade as saying: "We fall to sleep because we are not interested in what's going on around us." Mr. Kleitman confirmed that to this extent: he found that after a man had been awake forty-eight hours it was impossible to keep him awake during a lecture. I have had them go to sleep on one of my health speeches even though they had put in eight good hours the night before. He found that nothing was so conducive to sleep as complete muscular relaxation. After the first sleepless night if the men were allowed to relax physically they could not be kept awake. The only way to keep them awake at all was to keep them walking around.

When a man who has been kept awake for more than two days is finally allowed to sleep his sleep continues to get deeper for at least six hours. In normal sleep after ordinary fatigue sleep is quite shallow after the second hour. The way this point is determined is to measure the response to light, sound, and irritations. On the basis of this investigation of insomnia, Mr. Kleitman propounds a theory of sleep.

It is that sleep is due to fatigue of the highest brain centers. Dreaming is due to persistent activity of the lower brain centers.

There is one simple, pragmatic suggestion that comes to us from this study. There is great advantage in sleeping in a thoroughly relaxing, comfortable bed—free from bugs and bedfellows.

HE MAY OUTGROW IT.

Mrs. S. A. W. writes: I read your article on heart clinics with interest.

We have a boy 16 years old. The last year and a half his heart seemed to beat so hard that we took him to a doctor on a friend's recommendation to see what the trouble was. The doctor did not seem to find much wrong with him, except to say that he was very nervous; passing through the adolescent stage; we had nothing to worry about; said his tonsils were enlarged, but not in bad shape, and we had them removed, and since then he seems to look better, is not so nervous, but his heart beats just as hard.

Once he did complain of a pain in the region of his heart, and excitement and strenuous exercise seem to make it beat harder.

Could you tell me if this is something which will pass off later on, or is it something organic, which will require attention, or would you recommend seeing another doctor? Could it be due to a very nervous condition?

REPLY.

It is entirely possible that your boy has no organic heart disease.

Does he use tobacco or coffee in excess? Has he goitre?

If none of these causes is present the rapid pulse may be due to rapid growth. During adolescence the organs develop rapidly and sometimes unevenly. In consequence, adolescents are apt to have irritable hearts, fast pulses, nose bleed, to blush without cause, to be troubled with cold feet and to complain of other functional disorders.

In the words of the everyday, "They will outgrow" these complaints.

MORE FRESH AIR.

C. H. T. writes: My girl friend does housework and is out half a day a week only. Would being inside so much cause her to look so run down and take cold easily? She gets good, nourishing food. I think if she got out more she wouldn't take cold so easily.

REPLY.

It could.

FRIEND OF THE PEOPLE

Letters to this department must be signed with names and addresses of the writers.

RUG BEATING.

Chicago, March 11.—[To the Legal Friend of the People.]—Is there a law to stop people shaking and beating rugs over back porches, if the health department orders one to stop and one doesn't?
2. Can a violator of such law be fined?
M. W.

1. Yes, where the dust will pass into occupied premises.
2. Yes. TRIBUNE LAW DEPARTMENT.

DESERTED.

Chicago, March 12.—[To the Legal Friend of the People.]—A husband had to go out of town, and when he returned he found that his wife had left and taken all the furniture with her. She left a note saying she was not going to come back to him, as they could not get along.
1. Is she entitled to all, or just half of the furniture?
2. What can the man do about it? She also took the two children.
3. Does he have to support her?
4. Does he have to support the children?
R. E. M.

She is entitled to the furniture which she bought or which was given to her.
2. He can replevin such of the furniture as belongs to him.
3. In general, no if she refuses to share a reasonable home which he offers.
4. Yes. TRIBUNE LAW DEPARTMENT.

ABOUT DIVORCE.

Chicago, March 11.—[To the Legal Friend of the People.]—1. On what grounds are divorces granted in Illinois?
2. How long a residence is required in this state before one can get a divorce?
3. How much time elapses between the filing of the divorce and the hearing of the case?
E. W.

1. The Illinois statute specifies the following grounds for divorce:
Impotence.
Bigamy.
Adultery.
Desertion for two years.
Drunkenness for two years.
Attempting the life of the spouse by means showing malice.
Extreme and repeated cruelty.
Conviction of felony or other infamous crime.
Communication of venereal disease.
2. One year.
3. Depends upon whether it is contested, upon the state of the judge's calender and upon other facts that are not before us.
TRIBUNE LAW DEPARTMENT.

FROM THE TRIBUNE'S COLUMNS

60 YEARS AGO TODAY

MARCH 14, 1864.

WASHINGTON.—Gen. Meade will not be removed from command of the Army of the Potomac. Gen. W. F. Smith who, rumor had it, would get Meade's place will be chief of staff either to Meade or Grant.

WASHINGTON.—The court of inquiry in the case of Gen. McCook finds he did his whole duty at the battle of Chickamauga, but committed a mistake, not from considerations of personal safety, but an error of judgment by going into Chattanooga. Gen. Crittenden also is absolved of blame in connection with the battle.

WHEELING.—Maj. Gen. Sigel has assumed command of the department of western Virginia with headquarters at Cumberland, Md.

CHATTANOOGA.—The rebels sent a flag of truce on "important business." Its object was to get the location of our advanced post at Ringgold. The flag was stopped at outposts and the scheme failed.

CHICAGO.—Fire did $10,000 damage to the block on the northeast corner of Randolph and Market streets. Six families were made homeless.

CHICAGO.—An opposition ticket was nominated at a meeting of the Young Men's association. It is headed by George R. Chittenden for president and Henry W. Hinsdale and Charles H. Reed for vice presidents.

CHICAGO.—Mrs. Emma Waller, the talented tragedienne, commences an engagement at McVicker's theater tonight as Lady Macbeth in "Macbeth."

25 YEARS AGO TODAY

MARCH 14, 1899.

WASHINGTON.—Controller Dawes ordered an assessment of 100 per cent on the stock of the defunct National Bank of Illinois at Chicago. He estimates the deficiency in the assets at $1,200,000. Officers of the bank whose actions are to be investigated at the time of the failure were President George Schneider, Vice President Walter L. Peck, Second Vice President William A. Hammond, and Cashier Carl Moll.

DOVER, Del.—Angry Democrats threatened the lives of three of their party who voted for J. Edward Addicks for United States senator. He was within five votes of election when the legislature adjourned in wild disorder, again leaving the state with but one senator.

LONDON.—"Willie" Wilde, brother of Oscar Wilde, is dead. He was best known in the United States as the former husband of Mrs. Frank Leslie.

CHICAGO.—David J. Baker, former judge of the Illinois Supreme court, dropped dead of heart disease.

CHICAGO.—Society in silks, laces, and gorgeous millinery crowded the court to hear the closing argument in the trial of Baron Curt von Biedenfeld charged with the murder of Constable Charles McDonald.

CHICAGO.—Arthur Meeker, manager of Armour & Co., testified before the court of inquiry investigating army beef scandal. He admitted that canned roast beef would not be an appetizing food in the tropics.

10 YEARS AGO TODAY

MARCH 14, 1914.

WASHINGTON.—Formal announcement was made at the White House of the engagement of Miss Eleanor Wilson and Secretary of the Treasury McAdoo. Miss Wilson is 24 years old, and Mr. McAdoo has turned 50.

PARIS.—M. Pierre Frondale, dramatist, was wounded in a sword duel with Jaques Richepin, son of Jean Richepin, "the immortal." Their wives, whose dispute caused the duel, were not permitted to see it, but sat in automobiles within sound of the clashing swords.

NEW YORK.—Directors of the United States Express company voted to wind up its affairs and go out of business. Parcel post and a recent cut in rates are blamed for the decision.

CHICAGO. — The Transportation building, Dearborn and Harrison streets, was sold to Louis W. Hill, president of the Great Northern railroad, and Watson P. Davidson of St. Paul for $3,500,000.

CHICAGO. — Herman H. Kohlsaat beat George W. Hinman "under the wire" by thirty minutes in a race for a receivership of the Inter Ocean. Kohlsaat was named in a federal court, while Hinman sought action in the state court.

CHICAGO. — Miss Harriet Vittum, president of the Woman's City club, filed a petition as an "independent nonpartisan" candidate for alderman in the Seventeenth ward.

A LINE O' TYPE OR TWO

How to the Line, let the quips fall where they may.

LE MOMENT EST ARRIVE!

VOICI L'INSIGNE DE MU TAU LAMBDA!

SOMEHOW yesterday seemed an unusually dull day. There was just nothing in the papers that seemed worth commenting upon. We feared the fault was in us and blamed it on all these contributions about the great outdoors that make us sit and dream of mountain tops and pine forests and deep cañons. And then we picked up Vic Lawson's Daily News and we decided that it must be a dull season all around because the News printed a story declaring that scientists have discovered that the reason birds fly south in winter is because they are not able to find any insects. Well, it's dull these days, so we'll bite. Why are not the birdies able to find any insects? Ho hum, don't answer, we don't give a whoop why they don't find any insects. We just asked to please Vic.

HENRY, DO YOU THINK THAT IS NICE?

Sir: The waving banners of bristol board in the surface cars, now assert that
"Thirty-five automobiles carry fewer passengers than one street car."

Now I have been on that very street car, and while it's very true, oh very true, I think it's very rude of Hank Blair to rub it in. KRYPTON.

DIGGER DEVER celebrated the sixty-second anniversary of his birth yesterday. Please, Mr. Mayor, the poor, little subway wants to celebrate the sixty-second anniversary of its birth, too. But, goodness, the darned thing hain't borned yet.

OH, COME ON IN.

Sir: So far you have successfully kept the wolf from your door, but don't you worry, as I'll get in your paper yet, even if I have to tell Docevans I've got winter itch. THE WOLF.

P. S.: Not that I care about M. T. L., as I already belong to the House of David and the Teamsters' union.

LARRY X. wants to find a poem that the Line published some time ago, and hanged if we can remember it. If any of you readers or contribs do, will you please send it in? 'Tis a pretty little thing and the last line reads, "He was bitter and he beat her, but he bought her better butter."

anshient history
(simplified fer the modurn child)
damon & pithius

This hombre pithius gallops up ter his wifes house an' dismounts. "Feed that hay-burner sum oats" sez he ter the butler. Then walkin' inter the parlor, he slaps his february alimony down on the table an' then he tells the wife how his frend damon is being held by nero till he returns, an' if he aint back at six p. m. damon gits knocked loose frum his hat-rack. "Stick around, mother is kuming ter visit me," sez his wife. "O, deth ware is thy sting," sez pithius, rushin' out only ter find that the half tun uv glue wich he arrived on is present in body but not in spirit. "Hoo slipped sparky the nok-out drops?" sez he. . . . The scene now changes ter rome. Pithiuse's time is up an' the executioner is just goin' ter seperate damon's ideas frum his fisical defects, wen there is a mighty shout. Over yon far distant hills, a rider on horseback is kumin' an' ridin' so fast an' desperit that he falls off his horse about every half mile "Well, well," sez nero, "I wunder wot the prince uv whales is doin' in this neighberhood?" "It's pithius," howls the mob, an' pretty soon he rides up an' sez, "look who's here, please can I do a little dieing for a friend?" "You said it," yells damon, puttin' on his hat. Then up speeks nero an' he sez, "where did yuh git that horse—if it is a horse?" "Frum a frend," sez pithius. "I rekognize that horse," sez nero, "cause I bet 4 chariots on him ter win the state fair trottin' race last june, an' the darn skate run backwards. Let these 2 saps go an' execute the hay-burner."
SNOWSHOE AL.

YOU NEEDN'T GO TO ARKANSAS TO FIND HIM.

R. H. L.: Ask Thayenanega George for the name of the man who paid $1.50 for the Arkansas traveler's pawn ticket and the privilege of getting $2 from Uncle Mose in exchange for another $1.50. LEO KORETZ.

WE ARE SET IN OUR WAYS.

R. H. L.: Don't let them talk you into making up the Line blindfolded. Right at the top you might have a contribution meant for Hot Dog or Whiz Bang and the Blue-Noses would censor you as they did the girlie shows. KEENEY ED.

WE SHALL never make up the Line blindfolded. Our present plan of throwing the mail against the ceiling and printing all the letters that stick is far preferable. We are a little handicapped today—somebody stole Hank's stepladder.

THEY'RE A HAIR-BRAINED LOT.

R. H. L.: Please, oh, please, do something to stop it. I've marked it on proofs and argued with linotype operators and head proof readers about it—but I can't read all the proofs and change it. Why, oh why, do authors and others write it hair-brained? It isn't, I insist it isn't. It is hare-brained. Don't let them tell you anything else. Yours for correct English, A COMMA CHASER.

Echo Answers Colorado Pete.

And I am looking for a man
Who breathes the sweet, clean air,
Who doesn't dream percentages
Nor buff his varnished hair;
Who knows a girl can be a pal,
That she can speak the truth,
A man who sees a rosy sky
Not tinted by vermouth;
A man who, singing, hikes thru rain
With rainbows in his heart,
Who still believes that fairies dance,
And Puck plays on in part.
To hold his hand by driftwood fires
Would be less joy than this—
To learn at last the strength and love
In such a comrade's kiss.

CASSIUS' LITTLE SISTER.

OUR own King of the Black Isles is going to be king of the book aisles in Marshall Field's book department this afternoon and sign his name for you if you say pretty please. We've got a good mind to go over, too, and throw raw meat into the King's cage and make him shake his mane and roar fiercely. But the King says that if we come in he's going out, so guess we'd better stay away.

A VELLY SMELLY.

Mary had a Vicious beau, he put the cops to rout.
And every time they sent him to Joliet, Len Small would turn him out.
ESSEN BLOG.

NO, NO! not yet! not yet! Sunshine and blue skies and spring is just behind. But we don't know how far behind. Keep 'em coal R. H. L.

NOT A BRAIN CELL WORKIN'

VOICE OF THE PEOPLE

Writers should confine themselves to 200 to 300 words. Give full names and addresses. No manuscripts can be returned. Address Voice of the People, The Tribune.

QUESTIONING THE ART VALUE OF GILBERT STUART'S WASHINGTON.

Chicago, March 10.—In regard to the contemplated purchase of the Gilbert Stuart "Washington," would it not be advisable to ascertain whether or not the picture has artistic value sufficient to justify the purchase price of $75,000? In "Steeplejack," volume 2, page 205, James Huneker writes as follows:

"I quite agree with William Metcalf when he declared that the further back we go in the history of American art the worse we find the painting. This is not only true of the Hudson and kindred schools, but it holds good in the case of our portrait painters of the past century. I never could understand the superstitious veneration entertained for second rate painters like Gilbert Stuart, Copley, Peale, and the rest of the imitators of Joshua Reynolds and Thomas Lawrence. One brush stroke of Raeburn is worth the lot of them. A Sargent or Chase portrait can't be mentioned in the same breath with them. They manufactured historical portraits, like the wooden heads of Washington by Stuart, and it is as historical painters only that they possess artistic justification. Mediocrities all!" LISLE O'DONNELL.

A WARLIKE PEOPLE.

Chicago, March 11.—A big ball to be pushed from San Francisco to New York by soldiers or officers of U. S. army! Isn't that too dear! Years ago we saw these army men with stern faces, wearing iron helmets, carrying those dreadful guns and swords and pistols, emptying their glasses, filled with strong drinks, without the least emotion. But now, surely the last few years have converted them to our ideas. Candy and ice cream sundaes have done wonders to our nation! Just think, real soldiers pushing a big ball from San Francisco to New York! The darlings! How about the navy? Wouldn't that be too cute to see our sailors, for instance, throw popcorn at those horrible boats out there on that three mile limit to scare them away! E. B.

PERILS OF ARTIFICIAL PRICE FIXING.

Chicago, March 8.—An attempt to artificially regulate the price of grains and other commodities by increasing restrictions of freedom of exchanges is unsound, uneconomic, fundamentally unjust, and dangerous. Decline and instability of prices, if occasioned by temporary and artificial economy, are to be deprecated, but a decline in prices caused by greater economy in place of being a calamity is a benefit to all; especially if accompanied by an increase in consumption of the necessaries of life. Any attempt to retard or reverse the movement, by governmental interference or individual organizations, is the worst possible economy, designing to "lengthen the cloth by shortening the yardstick."
EDGAR LEROY HIESTAND,
American Institute of Banking.

FROM THE NATIONAL ALLIANCE OF BOHEMIAN—NOT AMERICAN—CATHOLICS.

Chicago, March 10.—The tide of opposition to the Johnson bill, which would reduce to a minimum the quotas from eastern and southern Europe, and place a premium upon immigration from the "fancy" Nordic stocks, is rising throughout the nation.

This opposition is entirely justified, for this bill is unfair, arbitrarily discriminating, and un-American.

The undersigned believe that immigration should be restricted and made selective. But they believe that the process of selection should not be guided by the fretful notions of doctrinaire groups and blocs, but should be grounded on the criterion of personal fitness and upon the needs of the country at large. The history of the United States contains hundreds of names of prominent and most useful American citizens who came from countries which the advocates of this bill would condemn in toto.

We hope that the representatives in congress will be guided in the formation of an immigration law by the patriotic, democratic, and just traditions of the past and the sentiments of democratic equality of American citizens in the present.
NATIONAL ALLIANCE OF BOHEMIAN [CZECH] CATHOLICS,
Anthony V. Tesar, General Secretary.

BLACK AND RED.

Chicago, March 10.—Your editorial, "Rouge et Noir," shows you don't know enough about the subject to write intelligently about it. This is not a race struggle, but a class struggle, and I am glad there are some Negroes who see it in that light.

Ninety-eight per cent of the Negroes are workers. Naturally their interest lies with the workers of all races. They have nothing in common with the parasites, black or white, so don't class all Negroes together.

The class conscious white workers have full use of the street cars, public utilities, etc. Are they satisfied? No. The workers produce all wealth. All wealth should be theirs. That's why I think this is the twilight of the parasites.

If bolshevism is an enemy of American society, so is the American society an enemy of the workers. Now the question is, Which is the most important, American society or the workers who support it? Some day the workers are going to answer that question for themselves, and if it makes trouble it is because the parasites will fight to keep what they have stolen from the workers. But isn't Patrick Henry idolized as well as other revolutionary heroes? Don't kid yourself, the Negroes know.
HOWELL VAN PHILLIPS.

RED AND BLACK—MOSTLY RED.

Chicago, March 8.—THE TRIBUNE editorial, "Rouge et Noir," appearing March 7, 1924, like the Scriptures, passeth all understanding. The ghost of bolshevism must be haunting the writer of same.

Chicago policemen have bullied and assaulted Negro men escorting Negro girls and ladies too fair to suit the policemen. Negroes and whites in Chicago have been and still are mixing and marrying.

Come down to the workers' party meetings on the first and third Thursdays of each month at Community center, [illegible] S. Wabash avenue, and view the intelligent and class conscious Negroes and whites meeting together and having social relations together.

If you attend the balls, banquets, parties, and socials of the Interracial league, the workers' party, the Young Workers' league, and some trade unions you may receive the shock of your life as to the social mixing of Negroes and whites.

Four or more million mulattoes in the U. S. A. prove that whites will mix very intimately with Negroes.

The whites are still preparing to scientifically murder each other. The whites in the late world war forced Negroes to murder whites. The whites still burn and lynch, tar and feather, like common savages. Your record is not to be boasted of.

If the white thugs, gunmen, murderers, murderesses, morons, and degenerates continue their profession at the present rate the 10 to 1 ratio between Negroes and whites won't last long.

Yes, gullible Negroes, the same as gullible whites, voted for hot air Big Bill. Bolshevism is the enemy of all exploiters, the class for which THE TRIBUNE is the mouthpiece.

Old King Canute tried to stop the rising tide of the ocean, but failed to do so. THE TRIBUNE will also fail miserably to stop the rising tide of bolshevism among the fast awakening Negro and white workers of the U. S.
GORDON W. OWENS.

THE STURDY BREED

[From Punch (Copyright).]

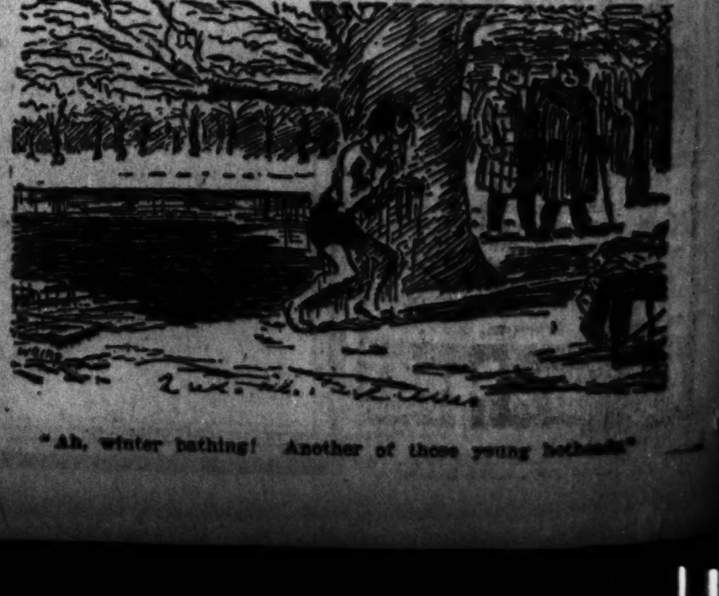

"Ah, winter bathing! Another of those young hotheads

SENATE RAT[IFIES] RUM PACT [WITH] GREAT BR[ITAIN]

Permits U. S. to [Search] English Ships at [Sea]

Washington, D. C., March [13].—[The] treaty between the United [States and] Great Britain authorizing [the] seizure of suspected liquor [ships be]yond the three mile limit [was ratified] today by the senate. The [vote] came after more than two [hours in] an executive session, was sta[ted unoffi]cially to be 61 to 7.

The treaty has yet to be [ratified by] the British parliament, [but action] there is expected shortly.

Under its provisions craft [suspected] of carrying liquor may b[e boarded] from the shore for purposes [of search] or seizure one hour's stea[ming dis]tance of the suspected craft. [In re]turn British steamers enter[ing Amer]ican territorial waters may [carry in]toxicating liquors under se[al] on outward voyages.

Orduna Owners Fight S[eizure]

While the senate was voti[ng on the] liquor treaty, owners of the steamship Orduna, seized at [New York] yesterday by federal prohi[bition en]forcement officials, complain[ed to the] state department through th[e British] embassy today that the bon[d fixed for] release of the ship had been [set at] an unreasonably high figure.

Prohibition officials here b[elieve the] government has a clear [case] against the Orduna. Com[missioner] Haynes said today, while th[ere are] many technical questions i[n]volved, the government was [prepared] to meet any protests by Grea[t Britain].

Prohibition agents, in co[operation] with the customs authorit[ies,] Haynes said, had been workin[g on the] Orduna case for six weeks, [making] three separate "buys" on [different] trips by the liner.

British Embassy Awaits R[eport]

No action will be taken by [the Brit]ish embassy here until the [report of] the British consul in New Y[ork has] been received.

The house took steps today [to enable] the coast guard to conduct mo[re vigor]ous warfare on rum runners.

By a vote of 305 to 49 a [bill was] passed and sent to the senat[e which] would authorize transfer to t[he coast] guard of surplus naval vessels for patrol work.

Authority also would be [given] the service to temporarily inc[rease its] personnel to furnish crews [for the] craft.

Ship's Bond Fixed at $1,000[,000]

New York, March 13.—Federa[l Judge] A. N. Hand agreed, after a co[nference] today of Royal Mail line offic[ials and] government representatives, to [release] the Orduna under $1,000,000 b[ond so] it could sail on schedule next Sa[turday].

Holding that Capt. Walter [War]ner condoned the smuggling [of $]000 worth of such contraband, t[he com]plaint declares him liable to a [fine of] $200,000 or more.

Seven of the crew under ar[rest were] declared by Assistant District [Attorney] Clark to have confessed that t[he liquor] was smuggling on each v[oyage] and that Capt. Warn[er knew] all about it.

Appearing before Prosecut[or Clark,] Capt. Warner denied he kn[ew he] signed a false manifest, saying [he] indorsed the books without ex[amining] them. He admitted 700 bottles [of liquor] were not entered on the mani[fest].

ST. PATRIC[K'S]
CANDY
SPECIALS
At Factory Price[s]
415 Wabash A[ve.]
(FACTORY BRANC[H])
(World's Finest Ca[ndy])
3 LBS -$1.00
Benedetto
Allegretti
SPECIAL
$3.00
Family Bo[x]
(Slightly Misshape[d])
4 LBS $1.00
At Factory Only
1617 S. MICH. A[VE.]

SIEGE
SIEGE
SIEGE
by Samuel Hopkins Adams
GOOD BOO[KS]

SENATE RATIFIES RUM PACT WITH GREAT BRITAIN

Permits U. S. to Search English Ships at Sea.

Washington, D. C., March 13.—The treaty between the United States and Great Britain authorizing search and seizure of suspected liquor craft beyond the three mile limit was ratified today by the senate. The vote, which came after more than two hours of an executive session, was stated unofficially to be 61 to 7.

The treaty has yet to be ratified by the British parliament, but action there is expected shortly.

Under its provisions craft suspected of carrying liquor may be pursued from the shore for purposes of search or seizure one hour's steaming distance of the suspected craft. In return British steamers entering American territorial waters may carry intoxicating liquors under seal for use on outward voyages.

Orduna Owners Fight Seizure.

While the senate was voting on the liquor treaty, owners of the British steamship Orduna, seized at New York yesterday by federal prohibition enforcement officials, complained to the state department through the British embassy today that the bond for the release of the ship had been fixed at an unreasonably high figure.

Prohibition officials here believe the government has a clear cut case against the Orduna. Commissioner Haynes said today, while there were many technical questions of law involved, the government was prepared to meet any protests by Great Britain.

Prohibition agents, in conjunction with the customs authorities, Mr. Haynes said, had been working on the Orduna case for six weeks, and made three separate "buys" on previous trips by the liner.

British Embassy Awaits Report.

No action will be taken by the British embassy here until the report of the British consul in New York has been received.

The house took steps today to enable the coast guard to conduct more vigorous warfare on rum runners.

By a vote of 305 to 49 a bill was passed and sent to the senate which would authorize transfer to the coast guard of surplus naval vessels adapted for patrol work.

Authority also would be granted the service to temporarily increase its personnel to furnish crews for the craft.

Ship's Bond Fixed at $1,000,000.

New York, March 13.—Federal Judge A. N. Hand agreed, after a conference today of Royal Mail line officials and government representatives, to release the Orduna under $1,000,000 bond so it could sail on schedule next Saturday.

Holding that Capt. Walter P. Warner condoned the smuggling of $100,000 worth of such contraband, the complaint declares him liable to a fine of $200,000 or more.

Seven of the crew under arrest are declared by Assistant District Attorney Clark to have confessed that the Orduna was smuggling on each westward voyage and that Capt. Warner knew all about it.

Appearing before Prosecutor Clark, Capt. Warner denied he knowingly signed a false manifest, saying he had indorsed the books without examining them. He admitted 700 bottles of beer were not entered on the manifest, but contended they were part of the Orduna's stores.

ST. PATRICK CANDY SPECIALS
At Factory Prices
415 Wabash Ave.
(FACTORY BRANCH)
(World's Finest Candy)
3 LBS. $1.00
Benedetto Allegretti Co.

$3.00 SPECIAL $1.00
2 lbs. Nuts, Fruits, Creams, etc.
By Parcel Post, Insured

	Within 3d Zone	4th Zone	Beyond
1 box	$1.25	$1.35	$1.50
2 boxes together	2.35	2.45	2.80

Family Box
(Slightly Misshaped)
4 LBS. $1.00
At Factory Only
1617 S. MICH. AVE.

SIEGE SIEGE SIEGE SIEGE SIEGE
by Samuel Hopkins Adams. "No author has come nearer to getting on paper the real problem of woman in the present age than Mr. Adams has done in this book."
Boston Transcript—$2.00
Boni & Liveright, N. Y.
GOOD BOOKS

MARSHALL FIELD & COMPANY

MANUFACTURERS · IMPORTERS · WHOLESALERS · RETAILERS — Retail Store · State, Washington, Randolph and Wabash

"Silks from Field's"

Novelties, Every One And Sure to Be Smart

Effective Suitings

THESE suitings combine pure and artificial silks, and silk and wool in the prettiest imaginable allover designs, plaids and stripes. For coat dresses, one-piece frocks, blouses and skirts, $5 to $8.50.

Plaid Moire

Decidedly new for Spring coats, suits and skirts is this plaid moire in self tones. The colors most liked are tan, brown, Lanvin green, black and white, $5.50.

Eyelet Crepe

This all-silk Crepe, eyelet-embroidered, is sure to be exceedingly popular. It comes in new shades of powder blue, navy, tan, brown, henna, gray, black and white, $7.50.

Embroidered Crepe

All-silk Crepe with charming allover designs deftly embroidered in self and contrasting colors. The style is novel and much liked, and the colors offer a wide choice, $11.50.

Silk Section, Second Floor, South, State

OUR Dressmaking Advisor is "at home" in her office near the Patterns on the Second Floor to assist you in choosing fabrics, patterns, and in solving dressmaking difficulties.

Appealing New Sports Apparel

Of Springtime Freshness Novelty and Suitability

THE Frock pictured is one of many interesting new two-piece types as attractive for street wear as comfortable for tennis and other sports. This one, of wool crepe alpaca, comes in artichoke green, tan and Belgian blue. The slip-over blouse has white in collar, cuffs, tie, and pocket-binding, $35.

Sports Coat and Skirt for Golf

The sleeveless Sports Coat pictured comes in golf green, scarlet, white and black flannel, bound with white silk braid. It is moderately priced at $6.75.

The wrap Skirt of white, golf green or scarlet flannel is smart as to line and yet affords the feedom necessary for sports wear. It is $8.75.

Sports Apparel, Sixth Floor, South, State

Sample Handkerchiefs

A Special Selling at 25c, 35c

Included are many delightful novelties in pure white or with touches of color, and a wide choice of more conservative types of fine quality.

First Floor, Middle, State

New Chamoisuede Gloves at $1

NOVELTY Strap-wrist Gloves are fashioned of this excellent washable fabric so much liked for Spring wear especially. They are splendidly tailored and come in the smart new colors of oak, nut, beaver, gray and mode.

Glove Section, First Floor, South, State

A Remarkable Choice of New Silk Dresses In a Special Selling at $40

A SELLING of unusual importance, coming as it does at the beginning of Spring, and including hundreds of Dresses which disclose the most interesting style tendencies of the season. Every Dress of this purchase was made to sell at a far higher price; the models are so many that while every size is represented, not every size is included in each type.

But Five of the Many Styles Are Pictured

The sketches disclose the variety of slender beltless lines, the many intricacies of sleeves and neckline, the charm of novel tucking, pleating, embroidery, lace and ribbon trimming. They cannot show, however, the splendid workmanship, the exceptional quality of canton, satin canton, crepe satin, fancy pom pom silk, and the loveliness of the new colors.

Women's Moderately Priced Dresses, Sixth Floor, South, Wabash

Newer Spring Shoes For College Girls

EVERY occasion has its particular Shoe, each type emphasizing the smart simplicity, advanced style, and absolute suitability that college girls insist upon.

The latest golf shoes with crepe sole and instep strap; charming patent leather or cocoa or beige suede, trimmed with lizard calf for semi-dress; graceful black and white satin for evening wear.

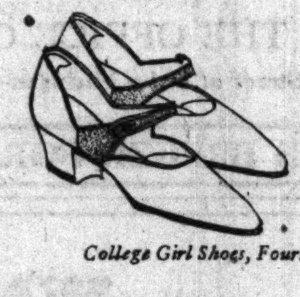

An Attractive Novelty at $12.75

A dainty one-strap Slipper on modified French lines in three combinations; patent leather with black ooze, jack rabbit gray or fawn ooze with lizard calf.

College Girl Shoes, Fourth Floor, South, State

Ribbon Appears Prominently in Many of the Smart Hats

AMONG the most ingeniously devised trimmings this season has developed is ribbon of many kinds, applied in endless ways. It may be the tiniest bow, a crown drape, a graceful loop. An entire Hat, indeed, may be of wide, heavy ribbon. But whatever the manner, ribbon is always adaptable. In proof, two models are sketched.

This All-ribbon Hat

—is a very close fitting affair, of lustrous grosgrain ribbon. A small visorlike inset of gilt ribbon is combined with a gilt and black buckle. It is sufficiently tailored for the suit, yet suited to other costumes. $22.50.

Sailor with Large Bow

The slightly drooping brim and the straight crown both share the large bow, draped with double-faced moire and satin ribbon. The shape itself is all silk, expertly finished. $28.

Debutante and French Salons, Fifth Floor, North, State

Embroidered Dress Patterns in Spring Colors and Designs

YOU can create an extremely attractive Spring frock out of one of these Patterns. The designs are charmingly fresh and the colors bespeak Spring itself —bermuda, sea-foam, toast, coral, copen and Chinese yellow—all embroidered in white.

Each Pattern has three and a third yards, for a practically complete costume. The texture of the voile is sheer and dainty. The Patterns are $6.90.

Flowered Chiffons and Georgettes Encourage the Scarf Mode

Soft, and with an airy lightness so effective as relief for the severity of tailored costumes, flowered Chiffons and Georgettes in new patterns will make admirable scarfs. They are priced, yard, $2.90 to $3.90.

40-inch Crepe Chiffon

For trimming and scarfs, and even for frocks, Crepe Chiffon, of a delicate crinkly quality, 40-inch width, is, yard, $1.65.

Lace Section, Second Floor, South, State

Special Selling of New Laces

THEY will be immediately recognized as extraordinary values. All are new, and have especial interest in view of the vogue for Laces this season. Among the values are:

Val Edgings and Insertions, the yard 45c
Crocheted Picot Edgings, 10 yards at 95c
Filet Picot Laces, 10 yds., 95c
Filet Edgings, 1-in., yd. 35c, 1½-in., 50c, 2-in., 65c
Other Fashionable Laces, 15c to 95c a Yard

First Floor, South, State

Women's Skirts Reduced to $3.95 $5, $7.50 and up

IN this collection are many plaited and wrap styles, in tweed, velour, camel's hair, plain, plaid and checks.

These prices are considerably below the original figures.

Women's Skirts, Sixth Floor, South, State

Misses' New Spring Coats

Special Selling

$47.50, $67.50, $87.50

THESE Coats are remarkable alike for the novelty of their youthful types, the beauty of the new fabrics, the wide choice of the colors most in demand, and their exceptional value.

Two of the Many Types

One of a soft novelty wool with an almost invisible horizontal stripe is distinguished by the odd organ pleats on pockets and cuffs. The collar has a deep band of fox, $87.50.

The other of the new twillbloom comes in beige, moss, bark, cedar, navy and black with beige squirrel bands. Its pleated yoke and cape are novel, $67.50.

Misses' Coats, Sixth Floor, Middle, Wabash

Misses' Frocks Show Lace And Plaits

MISSES' Afternoon Dresses profess by plaits and lace their loyalty to the mode. In some cases there are plaits and lace, while in others, only one of these features appears. Two of many constantly arriving are sketched and described.

With Lace and Plaits

The first, of flat crepe, has both lace and plaits—deep ecru vestee and cuffs, and plaited panels. In black, navy, green, tan, $75.

The second has the plaited apron and embroidered top. In navy, and pinebark flat crepe, it is priced $75.

Misses' Dresses, Sixth Floor, North, State

Porch and House Dresses

Of Beach Cloth, $7.75

THE soft beach cloth, with drawn threads, makes a very nicely tailored Dress. The belt is either self material or patent leather. This is $7.75.

Box Loom Crepe, $11.75

The first model is made of very finely woven box loom crepe, with a tucked front, and two large hand embroidered motifs. The sleeves, as the illustration shows, have a particularly effective cuff. Both these and other designs are attractive and practical.

An unusual collection of Sample Linen Dresses in size 38 only is very specially priced at $8.75

Women's House Dresses, Fifth Floor, South, Wabash

A New Embroidered Voile, $1

ALTHOUGH the Voile is soft and fine in texture, the dainty allover embroidered designs give it just the amount of body needed. The fabric comes in delicate shades of blue, tan, peach, helio, gold and green, embroidered in white, and readily lends itself to the fashioning of lovely frocks for women, misses, and children.

A special purchase permits the unusual price, $1 a yard.

Cotton Fabric Section, Second Floor, Middle, State

Misses' Spring Suits at $37.50

Exceptional Alike in Quality and Style

AT this very modest price you seldom find the new simple boyish types featured in advanced distinctive models; expert workmanship that includes hand-felled linings, hand-made buttonholes; wrap skirts with the new habit back, all beautifully cut and finished.

The Two Pictured

The trim hairline stripe in black or blue fashions a delightfully youthful Suit of the new double-breasted, four-button type. Oxford cloth also.

The second, of excellent oxford material or hairline stripe, effectively bound with silk braid, is of the single-breasted type with three buttons.

A third model of equal smartness affects the one-button single-breasted style. The material is a hair-line stripe or Oxford.

Misses' Suits, Sixth Floor, Middle, Wabash

DYED White Fox Scarfs in the new spring shades admirable with Misses' Suits, are $57.50.

Fur Section, Sixth Floor, North, Wabash

Newer Corsets

To Complete Spring Costumes Smartly

THE correct costume foundation is more important than usual this Spring with its insistence on svelte grace of line. The two new Girdles described below will be found especially successful—

A Girdle of Imported Fabrics

Splendid for the average figure is this Girdle of imported silk broche with four sections of silk elastic attractively trimmed, $27.50.

A Pretty 16-inch Girdle at $13.50

Of serviceable pink broche especially woven with a border at top and bottom and a section of hand-loomed elastic on either side, this Girdle is $13.50. The same model in the 14-inch length is $12.50.

Corset Section, Fifth Floor, South, Wabash

Slip-on Sweaters Reduced To $4.50, $6.75, $8.75

BRUSHED wool Sweaters of soft, firmly woven yarn—slightly soiled from display—are considerably reduced for clearance. They have either V or round neck—both are good this season—in tan, brown, gray, henna and navy. They are unusual at $4.50, $6.75 and $8.75.

Coat Sweaters, $3.75 up

Coat styles, straight and unbelted, are especially good for sports wear, $3.75.

Coat Sweaters in white with various colors are $7.50 and up.

Sports Section, Sixth Floor, South, State

Misses' Skirts of Check, Plaid and Tweed, $8.75

And Other Novelty Materials

TO the modern young woman no season is complete without its Skirt, to be worn with its well fitting sweater, the overblouse, or the short jacket.

Among the very new spring styles are Skirts in tan and brown, tan and navy plaids, velour checks, tweeds, tucked wool crepes, and plaited novelty materials, at $8.75.

Misses' Skirts, Sixth Floor, Middle, Wabash

Manly Little Coat and Hat Sets for Baby Boys

SPRING Coats for wee men are very smart indeed this season. In sizes for one, two and three year old boys are new basket weave Coats in tan and brown, with Hats to match. The Coat, $12.75. The Hat, $2.75.

Infants' Room, Junior Floor

A Special Selling of Fine Imported Ma Jong Sets at $15, including genuine bone and bamboo tiles, 5-drawer box, metal trimmings and instructions.

Game Section, Fourth Floor

TODAY'S RADIO PROGRAM

Friday, March 14, 1924.

[Central time throughout.]

Station WTAS, Elgin, will tonight open its new studio in the Kimball building, Chicago, with a gala program from 7 until the wee hours of the morning. Guyon's Paradise orchestra, Palmer House orchestra, Paul Whiteman's band from "Little Jessie James," the band from George White's "Scandals of 1923," and many artists from various theatrical and musical shows will be on the program. Charles E. Erbstein, owner of Station WTAS, will do the announcing.

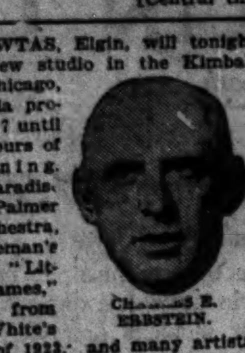

CHARLES E. ERBSTEIN.

Seven o'clock programs will be given every Friday and one other night during the week, to be announced, and on Friday afternoons, from 12:30 to 1:30 p. m., beginning today, organ recitals from Kimball hall will be broadcast.

CHICAGO

CONCERTS.

1:30—WDAP [360]. Midday concert.
4:30—WMAQ [448]. Pupils, Bush Conservatory of Music.
6:15 to 8:15—WTAY [283]. Concert.
7 to 8—WDAP [360]. Drake concert ensemble; Blackstone string quintet.
7:30—WMAQ [448]. Music memory contest, Mrs. Marx E. Oberndorfer.
7 to 7:30—KYW [536]. Dinner concert, Congress hotel orchestras.
8:40—WMAQ [448]. La Salle orchestra.
9:15—WMAQ [448]. Mrs. Mignonette S. Turner, violinist; Ralph Monroe Park, pianist.
10—WDAP [360]. Popular concert; artists to be announced. At 10:10 to 10:25, Ralph Emerson's organ recital.
10 to 2 a. m.—KYW [536]. Midnight revue; artists to be announced.
10 to 1 a. m.—WJAZ [448]. Weldon Whitlock, tenor; Katherine Wade Smith, violinist; Hazel Barge, pianist.

TALKS.

11:35 a. m.—KYW [536]. Table talk, Mrs. Anna J. Peterson.
4:20—WMAQ [448]. Items of interest for women.
6 to 6:30—KYW [536]. Spanish lessons, A. A. Brashie.
6:10—WAAF [286]. "Power Farming as a Factor in the Agriculture of the Future."
7—WMAQ [448]. Weekly "Wide Awake" club program.

MISCELLANEOUS.

6:30 and 7 a. m.—KYW [536]. Y. M. C. A. setting up exercises.

OUTSIDE CHICAGO

CONCERTS.

12:30 to 1:30—WTAS [286], Elgin, Ill. Organ recital direct from Kimball hall, Chicago.
2 to 3—WDAR [395], Philadelphia. Studio program.
2 to 3—WHB [411], Kansas City. Orchestral program.
2:40 to 4—WLAG [417], Minneapolis. Daylight concert.
3 to 4:30—WEAF [492], New York. Vocal recitals.
3:30—WDAF [411], Kansas City. "Musical matinée."
3:45—WOO [509], Philadelphia. Organ recital.
5:15—KDKA [326], Pittsburgh. Organ recital, Lucile Hale.
6—WOR [405], Newark. Program by Edison Lamp Works employés.
6—WCX [517], Detroit. Girls' Glee club.
6—WOAW [526], Omaha. Tarkio [Mo.] band.
6:30 to 10—WEAF [492], New York. David Brown, pianist; The Happiness Boys; instrumental trio; talks; dance orchestra.
6:30 to 9—WJZ [455], New York. Musical program.
6:45—WGY [380], Schenectady. General Electric program, music and addresses.
7—WDAR [395], Philadelphia. Quartet, playlet, recitals.
7—WCK [360], St. Louis. Concert; address, "Relief of Starving Central Europe."
7:30—WOO [509], Philadelphia. Fox theater program.
7:30—KDKA [326], Philadelphia. "The Rose Maiden," by soloists and orchestra.
7:30—WCAE [462], Pittsburgh. Smith-Taft orchestra.
7:30—WWJ [517], Detroit. Vocal and instrumental program.
7:30 to 9—WHAS [400], Louisville. Artist students, conservatory of music.
7:30 to 8:30—WBAP [476], Fort Worth. Artists from Ardmore, Okla.
8 to 9—KQV [360], Pittsburgh. Vocal and instrumental program.
8 to 9:45—WGR [319], Buffalo. Musical program.
8—WOC [484], Davenport. Oriole Glee club of Rock Island, Ill.
8 to 9—WSB [429], Atlanta. Quartet; instrumental program.
8:30—WOO [509], Philadelphia. Grand organ recital, Mary E. Vogt.
8:30—WMC [500], Memphis. Vocal and instrumental program.
8:30—WFAA [476], Dallas. Vocal and instrumental program.
9 to 10—WJZ [455], New York. Talks, recitals, dance orchestra.
9 to 11—WOAW [526], Omaha. Program by Tarkio [Mo.] Conservatory of Music.
9:30—WOO [509], Philadelphia. Hotel Adelphia dance orchestra.
9:15—WOS [441], Jefferson City. "St. Pats" ball, Columbia, Mo.
9:30—WGY [380], Schenectady. WGY orchestra.
9:30 to 10:45—WLAG [417], Minneapolis. Orchestral program.
9:30 to 10:45—WBAP [476], Fort Worth. Monthly concert, Industrial Arts college, Denton, Tex.
10—WBZ [337], Springfield, Mass. Chamber music, WBZ orchestra.
10 to 12—KHJ [395], Los Angeles. Orchestra; talk.
10:15—KGW [492], Portland. Dance orchestra.
10:45 to 11:45—WSB [429], Atlanta. "Surprise broadcast."
11—WMC [500], Memphis. Frolic.
11—WCK [360], St. Louis. Orchestral program.
11:30 to 12:30 a. m.—WEAF [492], New York. Paul Whiteman's orchestra in an educational experiment in popular music.
11:45 to 1 a. m.—WDAF [411], Kansas City. Nighthawk frolic.
12 to 1 a. m.—KFI [469], Los Angeles. Vocal and instrumental program.
12 to 2 a. m.—KHJ [395], Los Angeles. Biltmore hotel orchestra.
12:30 a. m.—KGW [492], Portland. Hoot Owls.
1 to 2 a. m.—KFI [469], Los Angeles. Ambassador hotel orchestra.
1 to 2 a. m.—CFAC [420], Calgary. Special concert.

TALKS.

2:30—WLAG [417], Minneapolis. "Recreation, a Factor in Character Building."
3:30—WOC [484], Davenport. "Structure and Function of the Lungs."
6 to 7—WDAF [411], Kansas City. "School of the Air."
7—WTG [286], Manhattan, Kas. "Home Economics"
7:20—WOC [484], Davenport. Sunday school lesson.
7:30—WLAG [417], Minneapolis. "Fruit Growing Suggestions"; "Questioning Evidence of Einstein's Relativity Theory."
9:45—WGR [319], Buffalo. "The Security Value of a Home."

High School Teacher Is Sent to State Asylum

Charles Thompson, 71, 4459 Woodlawn avenue, a substitute teacher at the Tilden high school, yesterday was adjudged insane by Judge Edmund K. Jarecki in the Psycopathic court and committed to the Kankakee State hospital. Women employés of a loop department store had complained that Thompson had loitered in the vicinity of the store and annoyed them. His wife, a teacher in the Ward school, said he had not been normal mentally for five years.

Woman Loses $8,500 in Handbag in Loop

While walking west in Monroe street yesterday Mrs. A. H. Waterman of 676 Irving Park boulevard missed her handbag, in which she was carrying $8,500 worth of jewelry to her bank vault. She reported to the police that she thought it had been stolen.

THEO. A. KOCHS, BARBER SUPPLY DEALER, IS DEAD

Theodore A. Kochs, pioneer manufacturer of barbers' supplies and equipment, died yesterday at the Parkway hotel in his seventy-fifth year. Mr. Kochs had been ill for nearly a year. He was stricken with a heart attack in Memphis last May, at which time his wife and son rushed to his bedside by special train.

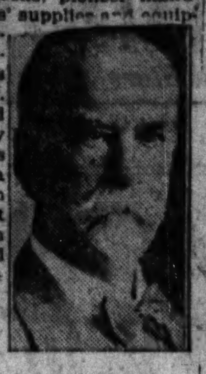

THEODORE A. KOCHS. [Atkins Photo.]

Mr. Kochs was born in Germany March 24, 1849, and came to America in 1867. He entered the drug business, his pharmacy being one of the many swept away in the Chicago fire. Later he founded the business which now bears his name on Wells street between Huron and Erie streets. He was a member of the Union League and Chicago Lincoln clubs.

Besides his widow, Mrs. Thekla Doerr Kochs, he leaves a daughter, Mrs. Frederick C. Gaertner, and a son, Robert T. Kochs, present head of the Theodore A. Kochs company. Funeral services will be held from the son's residence, 509 Wellington avenue, at 2 o'clock Saturday afternoon.

Mrs. Lou Wall Moore Dies; Was Actress, Designer, Too

(Picture on back page.)

Mrs. Lou Wall Moore, sculptor, actress, dancer, and designer, well known to Chicago artists for fifteen years, died yesterday at her home, 5476 Ridgwood court, after a week's illness with pneumonia. For several years she was in the cast appearing at the Little Theater, and took part in many Grecian plays. One of her specialties was Salome, and in 1910 she was invited to dance in the White House before President and Mrs. Theodore Roosevelt.

DEATH NOTICES

IN MEMORIAM.

WAGGENER—Albert H. Waggener. In loving memory of our dear husband and father, Albert H. Waggener, who passed on to life eternal on March 14, 1914.
LUCY D. WAGGENER.
NELLIE A. WAGGENER.
ERWIN H. WAGGENER.

ABBOTT—George M. Abbott, beloved husband of Helen K. Abbott, brother-in-law of Wm. L. Klein. Funeral Friday, March 14, at 2:30 p. m., from chapel, 6237 Normal-blvd. Interment Oakwoods. Please omit flowers.

ABEL—Otto John Abel, March 13, 1924, beloved husband of Bell J. Abel. Member B. P. O. E. 1261. Funeral services 1:30 p. m., Saturday, Kenosha, Wis.

ADAMS—George Adams, March 13, beloved brother of Gustave P., Albert A., Christine, Joseph, Frank W., John M., and Bertram F. Adams and Mrs. John A. Mahoney. Funeral Saturday at 9:30 from chapel, 2025 Lincoln-av., to St. Alphonsus church and St. Boniface cemetery. For reservations call Lake View 0063.

BERG—Andrew O. Berg, age 61 years, beloved husband of Christine Berg and father of Mary C., Herbert A., and Evelyn C. Berg. Funeral from St. Paul's Episcopal church, Riverside, Ill., Saturday afternoon, March 15.

BLAKE—Mathew Blake, beloved husband of the late Margaret Blake, nee Barrett, father of Mrs. Mary Mokate, John J., Margaret, and the late Thomas Blake. Funeral Saturday, March 15, at 9:30 a. m. from his late residence, 1629 N. Wood-st., to Annunciation church, where high mass will be celebrated. Interment Calvary. Member of Friendship Court No. 61, Tribe of Ben Hur.

CAPPLES—Ann Capples, nee Gallagher, wife of the late Thomas, fond mother of Alice, Sarah, Mary, Anna, Marie, William, and Edward Capples, Mrs. W. B. Bain, and the late Charles Capples. Member of Saint Cecelia court No. 22, W. C. O. F. Funeral Saturday, March 15, at 9 a. m. from late residence, 7736 S. Morgan-st., to St. Leo's church. Burial at Mount Olivet. Petersburg [Ill.] papers please copy. For reservations call Yards 0884 or Stewart 9001. Members of St. Cecelia court No. 22, W. C. O. F., will meet at home of late sister, Friday evening at 8 o'clock.
CATHERINE CLARKIN, C. R.

CHILDS—Sarah De Groff Childs, March 13, 1924, at her home, 1118 E. 54th-pl., mother of Miss Mary Childs. Funeral services at chapel, 4227 Cottage Grove-av., Saturday at 1 p. m. Interment private.

CHINN—Anna L. Miller Chinn, beloved wife of George B. Chinn, mother of George Jr. and Alva L., daughter of Alvina and George Miller, sister of Isabell, Ida, and Elmer Miller. Funeral services Saturday 2:30 p. m. at residence, 6352 S. Green-st. Interment Evergreen cemetery.

DAMIANI—Emma Pisha Damiani, beloved wife of Frank Damiani, daughter of the late Matthew and Anna Pisha, dear mother of Dorothy, fond sister of Joseph C. Pisha, Anna Croft, Dr. Beatrice Pisha and Hattie Peterka. Wednesday morning. Funeral Saturday, March 15, at 10 a. m., from her late home, 6506 Greenview-av. Requiem high mass at St. Ignatius church at 10:30 a. m.

DAVISON—Loraine Davison, age 24 years, of 2424 N. Central Park-av., beloved wife of James, fond mother of James F. Jr., daughter of Mr. and Mrs. William W. Harper. Funeral Saturday, March 15, at 3 p. m. from chapel, 2410 West North-av.

ESKO—Anne Esko, suddenly, March 12, 1924, at 643 Garfield-av., Oak Park, beloved wife of Ben J. Esko, fond sister of Mrs. Henrietta Schmidt, Mrs. Minnie Spies, Edward, Alfred, and Arthur Stuhl. Funeral from chapel, 4936 Broadway, at 3 p. m., Friday, March 14. Interment Waldheim.

EMMERICK—George Emmerick, dearly beloved husband of the late Henrietta, nee Besto, fond father of George, Mrs. Walter Hickey, Nellie, Josephine, Edward, August, and the late William and Mrs. Sophie Helton. Funeral Saturday at 10 a. m. from his son's residence, 5941 S. California-av. Autos to Waldheim. For reservations call Lafayette 1664. Buffalo, N. Y., papers please copy.

EPSTEIN—Caroline Epstein, nee Rosenfeld, 6745 Ridgeland-av., beloved wife of the late Joseph, mother of Max, Maurice, and Helen, Lillian Mendle, Antonia Husterlik, Regina Adler, and Sadie Daniels. Funeral Friday, 1:30 p. m., from chapel, 934 E. 47th-st., to Western Star cemetery, Waldheim. St. Louis, Mo., and New York City papers please copy.

FILER—H. Fred Filer, March 12, 1924, of 6322 Drexel-av., suddenly, beloved husband of Henrietta Filer, brother of Edgar Filer, Mrs. Mary Lewis and Mrs. Florence Stark. Templar services at Midway Masonic temple, 61st-st. and Cottage Grove-av., Saturday at 2 p. m., under auspices of Woodlawn commandery No. 76, K. T., of which he was commander. Interment Oakwoods. Remains at chapel, 6328 Cottage Grove-av. Past master of Woodlawn Park lodge No. 841, A. F. & A. M.; past high priest of Jackson Park chapter, No. 222, R. A. M.; past thrice illustrious master of Woodlawn council, No. 72, R. & S. M.; commander of Woodlawn commandery, No. 76, K. T., and Woodlawn chapter, No. 355, O. E. S. For information call Fairfax 2900.

FISCHER—Helen Fischer, beloved wife of Joseph B. Fischer, fond mother of Frank J., Adelaide M., Clara J., mother-in-law of Lucie, grandmother of Ruth M. Funeral from late residence, 1949 Cleveland-av., Saturday, March 15, at 8:30 a. m., to St. Michael's church. Interment at St. Joseph cemetery. Hamilton [O.] papers please copy.

GRIFFITHS — Edward H. Griffiths, suddenly, March 12, at home of his daughter, Mrs. Charles E. King of 1623 Lincoln-st., Evanston, husband of Sarah E. Griffiths, father of Sidney E. Griffiths, Mrs. Charles E. King and Mrs. Robert S. Hills Jr. Funeral services Memorial chapel, 3 E. Garfield-blvd., Chicago, Saturday, March 15, at 1 p. m. Services under auspices of Olympia lodge No. 864, A. F. & A. M. Interment Oakwoods.

GOLDENBERG—Ida Goldenberg, beloved sister of Julius Goldenberg. Funeral Friday, March 14, at 2:30 p. m., from chapel, 2341 Milwaukee-av., to Graceland.

HARDY—Mrs. Emma P. Hardy, beloved mother of Mrs. James H. Slawson and Mrs. W. B Sage, aged 79 years 5 months. Burial Saturday, March 15, at 2 p. m., from residence of James H. Slawson, 589 Forest-av., Glen Ellyn, Ill. Cleveland, Salt Lake City, and Sharon [Pa.] papers please copy.

HARDY — Gloria Jean Hardy, at residence, 4509 N. Robey-st., beloved daughter of Richard and Avis. Services Friday at 2 p. m. in Ravenswood Baptist church, Sunnyside and N. Seeley. Interment Rosehill.

HAYES—Mary Hayes, nee Quilligan, beloved wife of the late Michael Hayes, fond mother of James, Cornelius, Margaret, Mrs. Burton E. Northrup of Los Angeles, Cal., Michael, John, Thomas, and the late Allen. Funeral from her residence, 1307 Cornelia-av., Saturday, March 15, 9:30 a. m., to St. Andrew's church. Interment Calvary.

HIRST—Zenaida Hirst, nee Ervin, March 13, 1924, dearly beloved wife of Alfred S. Hirst, mother of Berenice E. and Harry A. Funeral 2 p. m. Saturday from the residence, 5328 Kimbark-av. Interment at Rosehill.

HOGAN — Katherine Corbett Hogan, beloved wife of Thomas A., fond mother of Marion and George Reese. Funeral Saturday at 9 a. m. from 159 N. La Crosse-av. to St. Thomas of Aquinas church. Interment Mount Olivet. For information phone Austin 0463.

JENKINS—William Jenkins, husband of Caroline G., father of William E., Catherine E., Howell G., Mrs. Mildred J. Prentiss, Mrs. Florence J. Hart. 6702 Newgard-av. Funeral notice later.

KOCHERSPERGER — Jerome Kochersperger, age 28 years, March 11, at 7212 Coles-av., only son of Mrs. Clara Jerome Kochersperger, brother of Mrs. Marjorie Kochersperger Boyle, grandson of the late Mrs. Clara Jerome. Services and cremation at Oakwoods chapel, Friday morning at 11 o'clock.

KOCHS—Theodore A. Kochs, March 13, 1924, in his 75th year; beloved husband of Thekla Kochs, nee Doerr, fond father of Mrs. F. C. Gaertner and Robert T. Kochs. Services at his son's residence, 509 Wellington-av., Saturday, March 15, at 2 p. m. Interment Graceland cemetery.

LICHTNER—Frank J. Lichtner, Milwaukee, Wis.; age 46. Funeral Saturday, March 15, 2 p. m., Masonic temple, 39th and Lisbon-av., Milwaukee, Wis.

LYNESS—William T. Lyness, March 11, 1924, fond father of H. Clark and Marie E., husband of late Katheryn M. Funeral Saturday, March 15, 2:30 p. m., from Daylight chapel, 47th-st. and St. Lawrence-av. Interment Oakwoods.

M'MAHON—Edith McMahon, March 13, beloved wife of Harry R. McMahon, beloved mother of Ralph, fond sister of Miss Alma Koropp, Ernest, George and Clarence. Funeral services from her late home, 6607 Forrestville-av., Saturday, March 15, at 8:30 a. m. Interment Mendota, Ill.

MURPHY—Cornelius Murphy, March 12, 1924, beloved husband of Sarah, nee Larkin, fond father of Catherine and Mrs. E. J. McTee, and Mrs. E. J. Hurley, M. J., Margaret, Jenna, Mrs. L. W. Corwin, M. E., C. B., and the late Harriett and Frank Murphy. Funeral Saturday, March 15, at 9:30 a. m. from his late home, 1904 S. Avers-av., to Blessed Sacrament church, where solemn high mass will be celebrated. Interment Mount Carmel.

MURPHY—Frederick A. Murphy, March 12, 1924, husband of Irene E. Murphy, father of Wayne L. and Clyde K. Funeral from post chapel, Fort Sheridan, Ill., 2 p. m. Friday. Interment at Fort Sheridan.

MUSSEY—William Parker Mussey, Tuesday, March 11, 1924, at Elyria, O., beloved husband of Katherine M., father of Louise. Funeral service Friday, March 14, at Rosehill chapel at 2 p. m., auspices of Home lodge No. 508, A. F. & A. M.

PALMER—Mary Jane Palmer, nee Evans, March 13, 1924, wife of the late Otis I. Palmer, mother of Vivien Marie, Elsie Gwyne, and Sidney Palmer. Funeral from late residence, 1843 Chase-av., Saturday, March 15, 2 p. m. Interment Memorial Park.

PAUS—Ignatz Paus, March 12, 1924, in his eighty-fourth year, beloved husband of the late Anna, nee Braun, fond father of Barbara and Charles Paus. Funeral from his late residence, 2010 N. Lawndale-av., Saturday, March 15, at 9:30 a. m. to St. Philomena church. Interment at St. Boniface cemetery.

PEASLEE—Adelaide Peaslee, beloved wife of Oliver M. Peaslee, fond mother of May, Flora, and Mrs. W. Perdue. Funeral services from her late residence, 8514 [illegible]-st., Saturday at 2:30 p. m., by auto to Mount Greenwood cemetery.

POMMER—Abraham Pommer, beloved son of Louis and Esther Pommer, fond brother of Mrs. Ruth Goldstein, Henry and Eva Pommer. Funeral parents' residence, 6107 Vernon-av., Friday, March 14, at 2 p. m. to South Side Hebrew Congregation cemetery.

PRINCE—Eva Jane Prince, 2441 Lexington-st., March 13, daughter of Jane Prince, sister of James E. and Nelson B. Funeral Saturday, March 15, at 2:30 p. m. from chapel, 136 S. Western-av. Interment Forest Home.

ROSS—Frank L. Ross, aged 62 years, beloved husband of Nellie, fond father of Mrs. Leona Wetzel, Mrs. Mabel Detmann, Helen, Frank, and Stewart Ross. Funeral Saturday, March 15, at 2 p. m. from residence, 1937 N. Lawndale-av. Interment Elmwood cemetery.

RUSSELL—Catherine Russell, nee Rice, beloved wife of the late Michael, mother of Philip, Maurice, and the late Bessie and Loretta, sister of Richard Rice. Remains at chapel, 4022 Madison-st. Funeral notice later.

SAMUEL — George B. Samuel, father of Henry G. Samuel, Peoria; Phil Samuel, Mrs. Nettie Levy, Lionel Samuel, La Junta, Colo. Funeral notice later.

SCHARK—Mrs. Pauline Schark, nee Behrendt, widow of the late Frank Schark, beloved mother of Claudia, Rev. George L. Schark, Frances, and Hattie, sister of Louis Behrendt. Funeral from the late residence, 1650 Bryn Mawr-av., Monday morning, March 17, at 10 a. m., to St. Gregory's church; thence to St. Boniface cemetery.

SHOLES—Hannah R. Sholes, beloved mother of Frank E. Shoals. Funeral Saturday, 2 p. m., from home, 5640 W. Huron-st. Interment Forest Home.

SCHWEITZER—Walter W. Schweitzer, March 12, 1924, beloved son of Adam and Theresa, nee Wagner; fond brother of George F., Edward J., and Arthur C. Schweitzer. Funeral from late residence, 2452 Kimball-av., Saturday, March 15, at 2 p. m. Interment Graceland. Member of Pythagoras lodge, No. 1018, A. F. & A. M.; Palmer Square chapter, No. 259, R. A. M.

SEIDLER—Leopold Seidler, beloved husband of late Hannah, fond father of Maurice Seidler and Mrs. D. C. Prusank. Funeral Friday, March 14, 1 p. m. from chapel, 4640 Prairie-av., to Ridgelawn cemetery.

STRAUSS—Rosa Strauss, sister of Caroline Adler and the late Mrs. Joseph Stein. Burial from Home for Aged Jews to Mount Maariv cemetery, Friday at 9:30 a. m.

SUGG—Edward G. Sugg, March 9, Phoenix, Ariz., beloved son of the late George and Mary Sugg, brother of the late Eugene J. and George F. Sugg. Funeral Saturday, March 15, at 9:30 a. m., from chapel, 1723 Larrabee-st., to St. Clement's church. Interment St. Boniface cemetery.

WATERBURY—William A. Waterbury, March 12, at home 4508 N. Racine-av., beloved husband of Dora E. Waterbury. Funeral services and interment at Stamford, Conn., Tuesday, March 18. Member Home lodge No. 508, A. F. & A. M., Chicago. Stamford and New Haven papers, please copy.

WERSHAY—Pauline M. Wershay, 1938 S. 60th-ct., Cicero, Ill., March 13, 1924. Funeral notice later. Joliet papers please copy.

WILLIAMSON—Elaine Williamson, beloved daughter of Mr. and Mrs. Arthur T. Williamson, passed away at Orlando, Fla., March 11. Funeral from chapel, 1411 E. 60th-st., Saturday, March 15, 2 p. m. Interment Mount Greenwood cemetery.

WORTENDYKE—Albert G. Wortendyke, March 12, in his 44th year, beloved husband of Ida May, father of Roy Wortendyke. At residence, 7552 Harvard-av., until noon Saturday. Masonic services under auspices of Mystic Star lodge at Englewood Masonic temple, 6730 Wentworth-av., Saturday, March 15, at 2 p. m. Interment Evergreen.

YOUNG—Elizabeth Davis Young, March 13, 1924, wife of William Mark Young, 415 Isabella-st., Wilmette, Ill. Funeral services at 2:30 p. m. Friday at chapel, 1616 Maple-av., Evanston, Ill.

CARD OF THANKS.

O'HARRAN—We wish to thank our friends, relatives, and Mooseheart Junior Legion for kind expressions of sympathy and floral tributes extended during our late bereavement of our dear son, Vincent O'Harran.
MR. AND MRS. WILLIAM O'HARRAN AND FAMILY.

CEMETERIES.

CHICAGO'S MOST BEAUTIFUL CEMETERY. MOUNT GREENWOOD.
Over $200,000 Care Fund in Trust.
1,000 fully improved lots to select from.
Halsted-111th-st. cars to entrance.

UNDERTAKERS.

C. H. JORDAN & CO.,
Funeral directors in Chicago 70 years.
164 N. Michigan-av., 612 Davis-st., Evanston.

MONUMENT
Mausoleum or Headstone
Erected Anywhere by the Old and Reliable
CHAS. G. BLAKE CO.

J. C. Bloodgood Funeral Tomorrow in Harvey, Ill.

Funeral services for J. C. Bloodgood, bridge builder, road contractor and former police magistrate of Harvey, will be held tomorrow afternoon at the Methodist church in Harvey. Mr. Bloodgood was 79 years old. He leaves a widow.

PEACE MEE[T] MAY END S[...] IN RADIO [...]

A. T. & T. to Li[...] Broadcasting S[...]

New York, March 13. [...] Before a gathering of de[...] supplies composed of [...] concerned over the effect[...] tle for the air" on their [...] resentatives of the Am[...] phone and Telegraph [...] representatives of static[...] the independent broadca[...] tonight at the Hotel Mc[...]

Assistant Vice Presi[dent] Harkness spoke for the te[...] pany, and his oppone[...] George Schubel, part own[...] WHN, and former [...] Charles Pope Caldwell, w[...] WHN in the suit for inf[...] A. T. and T. patents bro[...] it and the independent [...] generally.

Mr. Harkness made w[...] an official statement of [...] company's position.

See Settlement Out [...]

The telephone company [...] each made several spe[...] George Schubel said that [...] pany continued in that [...] case could be settled o[...] Congressman Caldwell sa[...] ness statement of positio[...] hope that he could call [...] phone company lawyers, [...] proposed licensing of WHN [...] and if the license was all [...] it right away.

In his speech Mr. Harkn[ess] [...] telephone company would [...] broadcasting station that [...] one. As he stepped off [...] a reporter asked him, "[...] cense WHN at this sta[...] game?" "Yes," he replie[d]

Announce[d] License [...]

Mr. Harkness made pub[...]

WITH LAKE MICHIGAN FOR A DOORYARD

The
AQUITANIA
UNFURNISHED APARTMENTS
3, 4, 5, 6-6 ROOMS WITH 1&2 BATHS

Now Open for Inspection

Superbly Situated at Argyle and The Lake

3 Rooms
4 Rooms
5 Rooms
6 Rooms
Unfurnished

Rentals: $168 to $346 the Month

Men and women who enjoy the companionship of their own possessions—who are tired of hotels and furnished apartments—who enjoy the sight of open water and the coolness of a fresh lake breeze—these are the people whom we invite to view the delightfully spacious apartments in the new Aquitania—a beautiful building of the type that has made Park Avenue in New York the choicest apartment center in the world. Chicagoans with a love for the beautiful, the spacious, yet equally attracted by the appealing qualities of a private residence will find the Aquitania to be a fulfillment of their fondest hopes of what a city home should be.

APPLY AT THE OFFICE OF THE BUILDING
Argyle Street at Lake Michigan—Ask for Mr. Spoor

A FRESH LAKE BREEZE FOR EVERY APARTMENT

"A National Institution — From Coast to Coast"

Browning King & Co.
Established 102 Years

Genuine
Imported English Broadcloth
Shirts, $2.85
2 for $5.50
Our Regular $4.50 Value

Another purchase of these exceptionally fine quality Shirts at this low price should find ready purchasers. The patterns are very attractive stripes with a small jacquard figure, one of the new Spring novelties.

Another Special
Finest Quality—White, Tan, Gray Collar Attached
English Broadcloth Shirts
$3.85
3 for $11.00

Also shown in plain neckband style. These plain colors tend to be one of the popular shirtings for Spring wear and is one of the finest long wearing fabrics made.

Shirts, with Starched Collar to match, of fine quality Madras,
$3.00

12 and 14 W. Washington St.

Taylor-Made Luggage

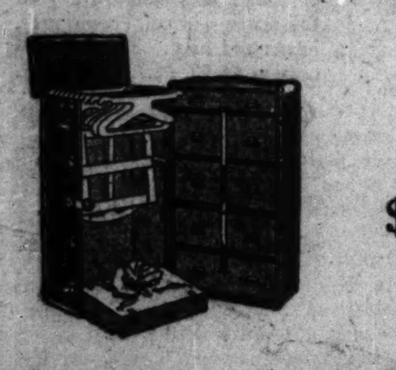

$50

Open top full size wardrobe trunk, with five drawers, locking bar, shoe box and laundry bag. These are discontinued numbers which formerly sold for $65 and $70.

Taylor's
28 East Randolph St.

LONG DISTANCE RADIO SET
2000 Mile Radius

Complete—assembled—ready to use. Includes "A" Battery, "B" Battery, Aerial, Insulators, beautiful Walnut Cabinet and Tube. Famous "Little Marvel" Circuit; gives unusually LOUD, CLEAR reception. Fine selectivity. Has caught Los Angeles and other Pacific Coast stations.

$24.75 for a Genuine
$40 Value

FREE! TWO PAIRS Headphones with this price smashed bargain!

SOME MONEY-SAVING RADIO BARGAINS!

CRYSTAL SET
Complete, with aerial and all needed parts. 40 mile range. Extra fine selectivity. $14.00 value. Special $6.95

HEADPHONES
3,000 Ohms
Powerful long distance headsets. Standard high grade make. Value $6.00. Special at $2.95

FAMOUS CROSLEY "XJ" 4-TUBE SET
Long distance. Coast to coast reception on loud speaker. Includes all accessories. Ready to use. Value $145. Special. $79.75

Open Sundays 10 A. M. to 5 P. M. Evenings Till 9

Gatton Phonograph Co.
734 N. STATE ST., Near Chicago Ave.
Established 15 Years — Telephone Superior 0803

REMOVAL

After 30 Years
At 114 South Wabash Avenue
We have moved our Stationery Business to
Two New Locations

at 115 SOUTH CLARK STREET
in the Chicago Trust Building, near Monroe, we have opened the finest *Commercial Stationery* Store in Chicago. A complete stock of Office Supplies, Loose Leaf Systems, etc., at correct prices

at 81 EAST ADAMS STREET
in the Pullman Building at Michigan Avenue, we have located our *Social Stationery* Department. Here we have provided delightful surroundings for our patrons, where we will continue to emphasize quality and exclusiveness in Personal Stationery.
At both stores we carry large assortments of Fountain Pens, Leather Goods and Greeting Cards

H·A·KASTEN & CO.
FORMERLY DUNWELL & FORD
Established 1876
81 East Adams Street—*Social*
115 South Clark Street—*Commercial*
Telephone—All Departments—State 5404

WAUKESHA
Almanaris
WATER

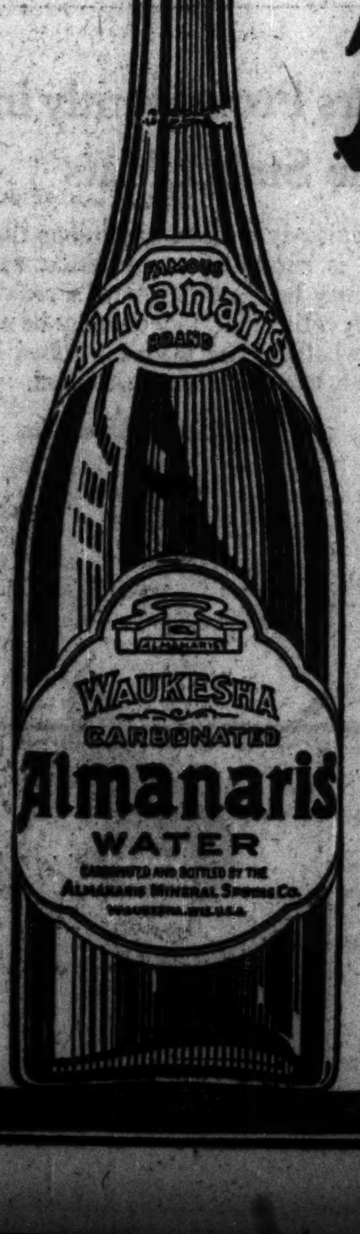

Good—Straight or Mixed

A clear, crystal water bottled where it flows—from the famous Almanaris Springs, Waukesha, Wis. It adds sparkle and life to a mixed drink. Delicious with fruit juices and syrups.

Many prefer this healthful water straight—as you find it at exclusive clubs, cafes and hotels, served in tall glasses with a clinker of ice—a most satisfying thirst quencher.

SCHOENHOFEN COMPANY
Distributors
Ask Your Dealer or 'Phone Canal 2000

PEACE MEETING MAY END STRIFE IN RADIO FIELD

A. T. & T. to License All Broadcasting Stations.

New York, March 13.—[Special.]—Before a gathering of dealers in radio supplies composed of men who are concerned over the effects of the "battle for the air" on their business, representatives of the American Telephone and Telegraph company and representatives of station WHN and the independent broadcasters debated tonight at the Hotel McAlpin.

Assistant Vice President W. E. Harkness spoke for the telephone company, and his opponents included George Schubel, part owner of station WHN, and former Congressman Charles Pope Caldwell, who represents WHN in the suit for infringement of A. T. and T. patents brought against it and the independent broadcasters generally.

Mr. Harkness made what he called an official statement of the telephone company's position.

See Settlement Out of Court.

The telephone company's opponents each made several speeches also. George Schubel said that if the company continued in that attitude the case could be settled out of court. Congressman Caldwell said the Harkness statement of position gave him hope that he could call on the telephone company lawyers, discuss the proposed licensing of WHN with them, and if the license was all right accept it right away.

In his speech Mr. Harkness said the telephone company would license any broadcasting station that applied for one. As he stepped off the platform a reporter asked him, "Will you license WHN at this stage of the game?" "Yes," he replied.

Announces License Fee.

Mr. Harkness made public for the first time the patent license fee the A. T. and T. charges when it installs a broadcasting station.

"The license fees are from $1 for a recognized educational institution to $2,000 for 500 watt stations operated by commercial concerns."

Afterwards, Caldwell said, even if licenses were indiscriminately granted the A. T. and T. would still be a monopoly because he maintained in WEAF a station, operating at 1,000 watts, while it would not license any station to operate above 500 watts. In answer to that Mr. Harkness disclosed some facts about the power of WEAF.

"We are not setting up to be the guardian of the public in the question of power," he said.

FIRE DESTROYS FORTY AUTOS.

Sault Ste Marie, Mich., March 13.—Fire this morning destroyed the Algoma Agency and Supply building in Sault Ste Marie, Ontario, resulting in an estimated loss of $250,000. Forty new automobiles were destroyed.

FORD PLANS TO BUY A., B. & A. R. R., ATLANTA HEARS

Atlanta, Ga., March 13.—A report in circulation here today that Henry Ford was negotiating for the purchase of the Atlanta, Birmingham and Atlantic railroad brought forth a declaration from the railroad's general headquarters that "if such a deal is pending we know nothing about it."

B. L. Bugg, receiver for the railroad, was reported out of the city.

The Atlanta, Birmingham and Atlantic railroad operates between Atlanta and Birmingham, touching the seaboard at Brunswick, Ga.

A short extension of the road from Birmingham to Muscle Shoals would give the latter point access to the Alabama coal and iron fields and an outlet at Brunswick.

MELACHRINO cigarettes are made from the choicest and most carefully selected Turkish tobaccos grown, and because of their superb and unchanging quality, they have had no rival for forty-three years.

ORIGINAL
MELACHRINO
"The One Cigarette Sold the World Over"

THE COAT IS PARISIAN; SO IS THE SCENE; THE ARTIST MADE THE SKETCH IN THE BOIS

HART SCHAFFNER & MARX
COATS for WOMEN
have the Paris flavor

The designing staff spends a big part of its time in Paris; the coats look it; in the slim, straight lines; in the rich foreign fabrics with their rare colors and traceries; in the light, airy furs—all of the best styles of Paris for dress, sports, afternoon wear, motoring

$50 to $150

NO CHARGE FOR ALTERATIONS

Maurice L Rothschild
STATE AT JACKSON

CARSON PIRIE SCOTT & CO

Arch-Sustainer Shoes for Women
Comfortable, Serviceable, Smart-looking

The complete success with which these shoes have met has come from the very practical, thoroughly efficient way in which they meet an almost universal need.

Scientifically constructed to support the arch without restraint. Not corrective shoes for defective feet, but comfort-giving shoes for general wear.

At this time several new styles for spring are introduced. They are sketched above, so one may note how well they conform in line and fashion detail with present-day styles.

At $8 Pair— The Oxfords, left, in black and brown kidskin and patent leather.

At $10.50 Pair— Shoes in ankle-strap style, of black satin, round toes. Right.

At $8 Pair— Center below, strap style, in patent leather and black kidskin

At $12 Pair— Left, below, strap style, in black, brown or fawn suede.

Third Floor, South, and Basement, North.

The Smartness of Hair-Line Fabrics in Tailored Suits for Misses, $65

Every fashion indication predicts the vogue of such suits as these.

With Braid Binding And the New Fob

Then a crisp white vest of pique. In navy blue, tan or black with hair-line stripe of white. Sketched at the right. The same style without the braid binding also priced $65.

Misses' Silk Frocks, $65

Even the new frocks have glistening fobs.

And it is such frocks as this that are chosen with greatest satisfaction. The skirt is tiered. Cream-colored lace in Venise pattern edges the neck and sleeves. Of satin-back crepe. In cocoa color and black.

Fourth Floor, South.

The Directoire Inspires These Coats, $75

In every detail of these coats is traced the influence of this period.

Exaggerated Cuffs
The Little Yoke
The Jaunty Cape

Of soft twilled fabric. The material in folds forms yoke and cuffs.

In black with white grisette, or in artichoke, tan or navy blue with grisette in beige shade, and gray with gray grisette. Sketched. $75.

Fourth Floor, South.

Girls' New Coats, $20, $27.50
From Groups Just Arrived for Spring

Interesting to every girl are these spring coats with their smart fashion details. And the moderate prices make it a real economy to choose them now.

The coat at right center, of tan or blue, embroidered about the sleeves, the skirt, and collar. Sizes 13, 15 and 17 years. $27.50.

The reefer at left center is well tailored of heavy wool fabric in navy blue. With an emblem. Sizes 6, 8, 10 years. $20.

White Frocks for Girls, $17.50 and $27.50

The frock sketched at the left of Georgette crepe has rows and rows of Valenciennes patterned lace in scallops about the bouffant skirt. Sizes 12, 14, 16 years. $27.50.

The frock sketched, at right, of lustrous crepe de Chine. With a wide panel at front and back. The skirt with tucks and shirrings. Sizes 12, 14, 16 years. $17.50.

Fourth Floor, East.

Greatly Reduced in a Sale
5,000 Pairs of Women's Suede Fabric Gloves, $1 Pair

EXCEPTIONAL values. The sort of gloves whose quality and fashion detail immediately marks them as superior. And they are. For they have been taken from our regular stocks and reassembled in these special sale groups.

In 10-Button, 12-Button and 16-Button Lengths, 6-Button Strap Style, 2-Clasp Style

In plain and novel embroidered styles. In beaver, covert color, sand and gray. So one sees there is the desired color variety, style difference and range of lengths. Very remarkable values, $1 pair.

First Floor, North.

New Phases of Millinery Fashion in Spring Hats in a Group, $10

Here's a delightful collection to find so early in the season. Every style, from tricorn to cloche, is represented. And in color, every shade from the softly blended wood brown tones to combinations of black and scarlet and black and white.

Some with Loops or Pleatings Of Ribbons, Others with Flowers

There are hats here that may perfectly accompany the tailored suits. Others, a bit more "dress-up," have wreaths of flowers or veils of tulle. $10 each.

Girls' Smart Spring Hats, $5

Charming hats of straw or silk, or clever combinations of silk and felt. Some with flower wreaths, others with ribbon bows or jaunty quills. For girls of 6 to 12 years. Special, $5.

Fifth Floor, North and South

Better in Fabric, Smarter in Style Than Usual Are These
Suits for Boys at $15.75

Which means that at a very moderate price, suits of the superior sort may be chosen here.

Tailoring is careful in every detail.

Fabrics are all-wool and new in pattern.

Styles marked by details new this spring.

Each suit has, of course, two pairs of knickerbockers. In sizes 8 to 18 years.

Boys' New Caps, $2 and $2.50

Bright-looking new caps, such as boys themselves always want in the spring. A variety of styles to choose at $2 and $2.50. One style is sketched.

Second Floor, East.

Suits for High-School Students
Follow Easy, Comfortable-looking Lines

These suits are of different fabrics, plain and novelty weaves, in blues, grays, browns and plaids.

In Special Groups
At $30, $35, $40 and $45

—coats show a tendency toward a loose back.
—wider space is noted between the three buttons.
—in the "English" models lines are more "comfortable."
—coats have two buttons and long roll lapels.

The New Spring Top-Coats, $25 and $35

With just the correct amount of fullness. In plain colors and mixtures—many of plaid-back fabrics. One is sketched.

Second Floor, South.

HERSHIE MILLER'S SHOP IS BOMBED; ESCAPES DEATH

(Continued from first page.)

he recently visited the state's attorney's office to clear himself in connection with the Duffy murders.

"Dean" O'Bannion, regarded as the chief of "Hershie's" foes, was a prisoner of the state's attorney in a room in the Hotel Sherman when the attempt to kill Miller was made and when the bomb was thrown. Other gangsters who are known to hate Miller were at large, however.

At the time the attempt to assassinate Miller occurred O'Banion was being shaved. He was told the news almost immediately.

"Well, they can't get anything on me," was his comment. "I have an ironclad alibi—a barber, a manicure, a detective from the state's attorney's office, and a newspaper reporter. You can't beat that."

Revenge for Duffy Death.

Acting Chief of Detectives Schoemaker was of the opinion that both outrages might have been the work of a Philadelphia gang, "pals" of the slain Dougherty who came to Chicago to war on Chicago gangsters in revenge for Dougherty's death.

After the afternoon attempt to assassinate Miller, State's Attorney Crowe ordered a roundup of every saloonkeeper and known gunman in the city, "to once and for all end the rule of the pistol in Chicago."

He immediately called in W. W. Smith, John Sbarbaro, Harold Levy, and Tom Peden, four assistants, and Joseph Geary, chief investigator.

"Duffy is killed, Davey Miller is shot right in the center of the loop, an attempt to kill Hershie Miller is made in broad daylight on a public highway, bodies are found along the boulevards with never a clew," he said. "Now, damn it, once and for all, the rule of the pistol has got to stop.

"You five men are in complete charge of the situation from now on. First, I want you to get a list of every known saloonkeeper, every keeper whose license was revoked, and every known gunman. Call every one of them in. Subpœna their bank books, their records, their business papers. Find out whom they got beer and booze from, whether they switched to a new beer runner and who made them switch.

"This rule of the pistol is plainly and simply a booze war and the men in it virtually stand in the center of the city to do their killing. It took fourteen months to end the labor war and it may take that long to clean up this matter."

Sees Auto Approach.

During the morning Miller had been in the Acme. When he left he drove along Clark to Racine, then turning south. Soon he noticed another car—a Cadillac touring—approaching, three men in the back seat and two in front.

As it approached, the man in the front who was not driving, suddenly drew a gun and, with one arm bent across his face to prevent recognition, opened fire at Miller. At the first shot Miller dropped down to the floor of his limousine. Two bullets crashed through the rear window, one hit the front seat, and two others passed through the front doors. It was almost a miracle that Miller was not hit.

Hershie tried to draw his own gun, which he always carries, but could not because his right hand is in a plaster cast. He said it had been cut by a broken windshield.

The attackers, seemingly thinking they had hit their intended victim when he ducked, speeded on.

Only the one man did any shooting, according to Miller.

Reports were current in the neighborhood that shortly after the shooting a car was seen speeding away with two policemen on the running board, but this could not be verified.

"I can't understand it," said Miller, "for long ago I left the gangs and have tried to live quietly, even moving to a new neighborhood. Perhaps some people thought I was talking about the Duffy killing, or perhaps they thought some business deal hadn't gone just right. I may have an inkling as to who the car belonged to, but—well, I don't want to say anything about it.

"It begins to look like I must do one of two things: leave town or prepare to fight it out to the end with some gang that seems to be after me. I've had an idea for a week that a 'mob' was trailing me."

A strange coincidence is that the case against O'Banion for shooting Davey Miller is scheduled to come up in court today and that Davey will not be present. He is in California. There are rumors that Miller accepted $9,000 in lieu of appearing as prosecution witness.

The Millers—there are six brothers—have long been familiar names in the underworld. Hershie was mixed up in the slaying of two policemen, others of the family have been mentioned many times in beer wars, underworld shootings, and squabbles. Always it has been gang against gang but Hershie lately claims to have forsaken the old haunts on the west side.

It has been no secret for many months that the O'Banion group were after the Millers, but last night Hershie refused to mention the O'Banion outfit in discussing the attempt on his life.

Fractures Victim's Skull to Steal a Suit of Clothes

A shabbily dressed young Negro entered Abraham Hartzberry's store at 1443 West Madison street yesterday and asked to be shown a suit of clothes. As soon as Hartzberry's back was turned the colored man crashed his head with an iron bar and rushed out with a suit.

Biarritz.

Go where you may, you will not find their equal either in Europe or elsewhere.

Condax
TURKISH CIGARETTES
Cork, plain, gold or straw tips

KIMBALL PHONOGRAPHS

A RARE beauty and exquisite grace distinguish the great variety of designs offered in KIMBALL Phonographs; you can find styles admirably suited to any artistic interior. The tone reproduction is perfect, duplicating every phrase and note of the original with lifelike accuracy. A notable example of exceptional value is Style X, illustrated below.

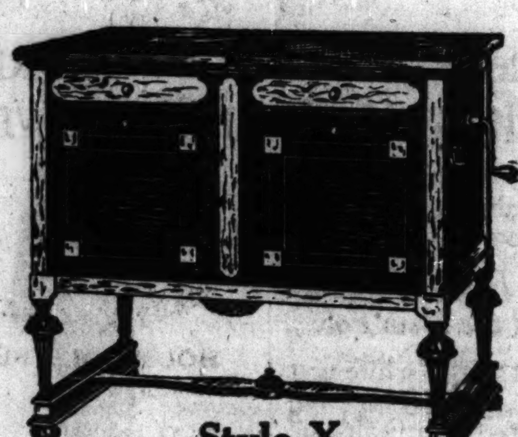

Style X

The KIMBALL Style X is a Console model in two-tone walnut. It is a beautiful example of the Tudor style, and is singularly tasteful in design. It plays all makes of disc records, and is furnished with the Tone Control, or Amplifier, which modifies the volume from loud to soft; all other exclusive KIMBALL features are also included. Equipped with record albums.

KIMBALL Phonograph Models embrace many Console and Upright types, at prices that represent extraordinary value.

Monthly Payments If Desired

W. W. KIMBALL CO.
(Chicago—Established 1857)
306 S. Wabash Ave. (Kimball Bldg.)
Branch Store: 3800 W. Roosevelt Road
Grand Pianos and Upright Pianos, Reproducing Pianos, Player Pianos, Pipe Organs, Phonographs and Music Rolls. Distributors of Okeh Records.

O'Connor & Goldberg
"The Costume Bootery"
23 and 25 Madison St. East
O-G SHOES AND HOSIERY

Fashion favors these
O-G TONGUE PUMPS!

And for very good reason . . . slim and trim . . . with a new shawl tongue . . . a colonial effect.

PATENT LEATHER
with round toes and extremely short vamps.

$12.50

Today in the O-G Madison Street Shop

Also presented in the O-G Uptown Bootery at 4616 Sheridan Road near Wilson

The "Children's Store" is on the corner of Randolph and Wabash

New Spring OVERCOATS
For the Boy Three to Nine

$10.75

Specially constructed for outdoor usage and the active boy. Of lightweight, durable Spring fabrics

Hats to match — *Other Coats $6.75 to $30.00*

A. Starr Best
RANDOLPH and WABASH

Rosy cheeks and bright eyes of health made possible by scientific discovery

Science Discovers New and Better Mineral Oil

Breaks constipation habit in 5 days

Costs nothing unless habit of constipation is overcome. Your own druggist signs written guarantee with each bottle. Thus you risk nothing

PURE mineral oil is fine for constipation, within certain limits. But it lacks one important essential. It is powerless to neutralize poisons in the intestine, an after-effect of constipation. Now science has remedied this lack, in McKenzie's Antiseptic Mineral Oil. It is *iodinized*, a new discovery. Doctors now prescribe it for young and old.

Nothing Else Like It

McKenzie's is simply purest liquid petrolatum, combined with active germ-combating properties. No other oil is like it. It passes unabsorbed through the stomach, cleanses the bowels gently and thoroughly, heals and soothes the sensitive membrane of the intestine, and counteracts germs and intestinal poisons. If you are taking ordinary mineral oil, try McKenzie's and see the difference.

Make This Test Yourself

Get McKenzie's at your druggist's. Stomach and bowel troubles, indigestion, gas, headaches—all the ailments caused by constipation—vanish before its use. Get a bottle today. Take as directed for 5 days, and unless you break the constipation habit and feel unmistakably better we will refund your money. Nothing could be fairer than this. If your druggist has not received his supply of McKenzie's send us his name and $1.00. We will mail you a bottle postpaid.

McKENZIE'S IODINIZED MINERAL OIL
McKENZIE LABORATORIES, 536 Lake Shore Drive, Chicago

Mandel Brothers

Moderately-Priced-Frock Shop features

500 women's and misses' smart frocks
for street, sports, afternoon or informal wear, in a specially planned early-season selling

For the woman who recognizes quality and appreciates it at a moderate price, this is an opportunity to purchase dresses of assured style authenticity.

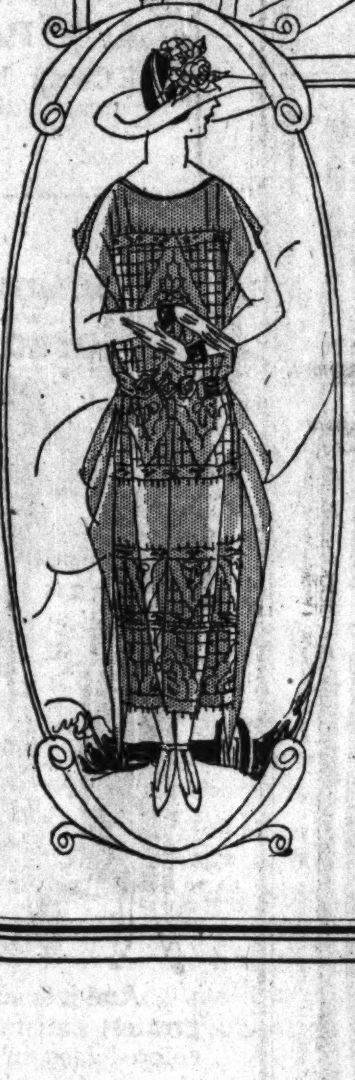

27.50

All the new style tendencies—boyish frocks or practical sports designs and filmy frocks of lace—all are charmingly represented.

There are many models in each group, and effectively applied lace—the mode's favorite trimming—colorful embroidery deftly used, and striking beading individualize each frock. Sleeves are sometimes merely indicated, for they are very demure this season and keep within a few inches of the shoulder; others, getting bolder, almost reach the elbow. Necklines are designed to be easily becoming. Sizes for misses and matrons in this captivating array of frocks.

Fashioned of	Colors include
Lace	*Tan*
Roshanara	*Powder blue*
Canton	*Gray*
Flat crepe	*Moss green*
Satin	*Brown,*
Georgette crepe	*Navy, Black*

You will surely want one, and will be wise to choose several.

Fourth floor, Wabash.

The Radio Market Is Ready

There is as great an opportunity now to sell your radio as you can ask. Thousands of people are just becoming interested in broadcast reception, and are excellent prospects for the set you wish to sell. With a circulation well over half a million daily, The Tribune reaches the majority of these prospects.

5 TUBE NEUTRODYNE FOR SALE; COAST to coast; bargain. Kildare 9438.

Mr. L. R. Spencer, 4926 Dakin St., ordered this Want Ad for Sunday, February 24, but in telling of his success with the Ad said:

"I did not have to wait until Sunday for results. Four or five people phoned late Saturday night, when the first Sunday editions were distributed, asking for appointments to have the set demonstrated. Altogether I secured about twenty-five prospects, and sold the radio. I was really surprised to find what a large market was made available by the use of Tribune Want Ads."

The market is ready. If you want to share it you can do so by using Tribune Want Ads. Phone in your Ad or bring it to

THE WANT AD STORE
Madison and Dearborn — CENtral 0100

Fine for Old Folks!

Take Haley's Magnesia-Oil—milk of magnesia and mineral oil combined

When nature relaxes her vigilance and permits the bowels to become clogged with accumulating waste matter, a tablespoonful of Haley's Magnesia-Oil, once or twice a day, will restore the bowels to their normal activity.

A perfect combination of milk of magnesia and pure mineral oil, Haley's Magnesia-Oil provides at one time an efficient antacid for disordered stomach and a most natural lubricant for the bowels.

The mineral-oil carries the milk of magnesia straight to the lower bowel, where it is most required. It is harmless, causes no griping or nausea, and has only the palatable taste of magnesia which is lost entirely when it is mixed with milk.

Buy a bottle of Haley's Magnesia-Oil today, and keep it always on hand. If your druggist can't supply you we will mail postpaid on receipt of price. Trial size, 35c; family size, $1. The Haley M-O Company, Indianapolis

HALEY'S magnesia-oil for [Constipation / Acid Stomach]

A raw THROAT
invites infection—
because its moist, warm membranes form an ideal culture-bed for germs. Doctors recommend Formamint because it destroys germs in these sensitive tissues before they can cause trouble. All druggists.

Formamint
GERM-KILLING THROAT TABLETS
To avoid infection, dissolve a Formamint tablet in the mouth every one or two hours

Subscribe for The Tribune

COMMITTEEMEN IN SENATE FIGHT MELLON ON TAX

[BY A STAFF CORRESPONDENT.]

Washington, D. C., March 13.—[Special.]—Sentiment of members of the senate finance committee as developed during two days of questioning of Secretary of the Treasury Mellon has made it appear unlikely that the original Mellon bill can be reported from the committee.

Secretary Mellon and Under Secretary Winston were before the committee in executive session today for the second time and were bombarded with questions, some of a hostile character coming from Republicans as well as Democrats.

Would Help the Bonus.

Discussion centered chiefly about the government's policy with the retirement of the public debt. Several members of the committee showed a disposition to favor increasing the aggregate of tax reduction by extending the payment of the public debt over a longer period of years than contemplated by the present law. Under the present 2½ per cent sinking fund law the public debt, exclusive of the amount represented by the obligations of foreign nations, would be retired in thirty-one years.

By so amending the law as to cut the 2½ per cent sinking fund rate in half, from $100,000,000 to $125,000,000 additional annually would be added to the amount available for reduction in taxes or for use in financing the soldiers' bonus. Those favoring extending payment of the public debt were believed to have a bonus in mind.

G. O. P. Differences with Mellon.

To answer queries of senators on other propositions Secretary Mellon and Undersecretary Winston brought with them today a mass of statistics on revenues, expenditures, and losses under proposed tax rates.

While most of the day's consideration was on other phases of the tax question than rates, the impression grew as as a result of the general attitude shown that two or three Republican members of the committee would refuse to accept the Mellon surtax rates and that they also would decline to accept his recommendations on some other matters.

In view of the failure to obtain action on President Coolidge's recommendation for emergency action to make a 25 per cent reduction in taxes on 1923 income, senators take the position that the general tax bill is not likely to be vetoed, and that efforts should be made to report it from committee in a form which can be passed in the senate.

ROBERT LOUIS STEVENSON KIN TO BE DEPORTED

New York, March 13.—Broken in health and impoverished, Robert Wilson Stevenson, a second cousin of R. L. Stevenson, today lay on a cot in Ellis Island hospital, faced with the wreck of his hope for literary success which brought him to this country and awaited with impatience his deportation to Scotland on Saturday.

A painter and a poet, Stevenson came to this country as a steerage passenger in December, 1922, as his famous relative had forty-three years before, and set out to find health at a relative's ranch in Guerneville, Cal.

There ensued continued ill health, disappointment over his literary failures, and bitterness because of laws which he thought infringed on his personal liberties, and last week in San Francisco a warrant was issued, marked, "likely to become a public charge."

"I think my criticism of San Francisco was far too rigid for the people to stomach, so they gave me the cold shoulder in a way very unbecoming to good breeding," he wrote recently to a friend.

WIFE GIVES HER BLOOD TO SAVE NOTED EXPLORER

(Pictures on back page.)

Herbert E. Bradley, noted African explorer for the American Museum of Natural History, jungle big game hunter and gerilla killer, lay last night in the Illinois Central hospital in a critical condition from an ulcer in the stomach, said to have been contracted two years ago from eating goat's meat in the wilds.

Although Mary Hasting Bradley, the explorer's wife, a society woman and well known as an author, had twice given of her blood for transfusions, he still was in a dangerous condition when night came yesterday, so low that Mrs. Bradley refused to leave his bedside and go to their home at 5344 Hyde Park boulevard

Mr. Bradley, when not on exploring expeditions, is a lawyer with offices in the loop. Two weeks ago he returned from his office and took dinner as usual. Suddenly, after the meal, he was stricken with a hemorrhage. Mrs. Bradley became alarmed. She summoned Drs. Joseph Miller and James W. Walker, who at once ordered the explorer taken to the hospital.

The second transfusion, the doctors said, will save Mr. Bradley's life.

$100.00 Reward

We will pay $100.00 for information leading to arrest and conviction of any employe or outsider who steals from our properties or in any way *cheats* or *defrauds our customers in weight or quality.* Telephone

Franklin 6400

COAL

45 fuel yards—one near you

Consumers Company

Fred W. Upham
President

Coal, Solvay Coke, Ice, Building Materials

116 Branches

5 P.M.
Rain, turning to snow; temperature below freezing

9 A.M.
Generally fair, with fresh, variable winds

RAYNORSHINE, $50

The 1924 Version of Our Smart Double-purpose Topcoat

IT'S AS Scotch as heather is to fabric and as canny and economical in its dual uses as the most frugal Scot could be. Yet the style's there, the smartness of line, with the looseness and ease that the younger man likes and that the lines of the new suits call for.

As the name indicates, it's a Coat for catchy weather—sunshine with a fresh breeze when you leave the house in the morning, drizzle and chilly murk when you head from your office for home.

The woolens are of our own importation; the tailoring is of the sort our careful standard requires. The Raynorshine is available in browns, heathers, and grays. For Men and Young Men. FOURTH FLOOR

MARSHALL FIELD & COMPANY
THE STORE FOR MEN

VIVAUDOU'S MAVIS TALC — 25c size 17c

Gold Plated Model G-4 Gillette Razor — In a velvet-lined leatherette case, including blades 89c

LE TREFLE or FLORAMYE Face Powder 73c

Pure RUBBING ALCOHOL Pint, 49c

California SYRUP OF FIGS 39c

PALMOLIVE SHAVING CREAM — 35c Size, 23c

DJER-KISS Toilet Water — A delightful, pleasant Toilet Water for the dressing Table...... $1.49

Kwik-Kurl Electric Curling Irons — A quick heating Electric Curling Iron; $1.50 value. Specially priced, 98c

Ever-Ready Shaving Brushes No. 202 — $1.00 Value, 79c

WALGREEN CO.

"DRUGS WITH A REPUTATION"

45 Drug Stores

LOOP STORES { Clark and Madison Sts. (Morrison Hotel Bldg.) 17 E. Washington St. Opposite Field's

24 South Side Stores — 21 North and West Side Stores

Hammond, Ind., Store, State and Hohman Sts.

NEW STORES—Pine Grove Ave. and Diversey Parkway, Homan Ave. and Madison St.

THIS SALE FOR FRIDAY AND SATURDAY ONLY

Tyson (Guaranteed) HOT WATER BOTTLE — 2-Quart Size. A high grade Hot Water Bottle at a special price. This hot water bottle is guaranteed for one year. $1.50 value........... 98c

AMERICAN FAMILY SOAP — 4 Bars, 21c

Watch for Our Week-End Candy Special

15c bar Savilla Castile Soap, 11c

Walgreen Freshly Made Cold Cream — *Softens and Beautifies the Skin.* Excellent for cleansing the skin. Direct from our laboratories to you. Specially priced, large jar, 43c

LUCILLE HAIR NETS — All sizes and shapes with the exception of gray and white, doz..... 63c

PERFECTION COFFEE — A 40c Coffee at, per lb......... 29c. Freshly roasted every day in our own coffee roasting plant.

TERRA DERMA LAX — English Beauty Clay 59c

Opalolive Shampoo — A Cocoanut Oil Shampoo. A shampoo that is very beneficial to the hair. Produces a rich, heavy lather that completely cleanses the hair and scalp. Makes the hair healthy and full of life. 6 oz. bottle, 37c

Fragrant Lilac Vegetal 63c

ALARM CLOCKS — Nickel finish, well made and guaranteed, $1.50 value at 98c

THEATRICAL COLD CREAM — Full Pound Tin, 49c

ST. PATRICK'S SPECIAL BRICK ICE-CREAM — Place your order now for Pistachio Nut Brick Ice Cream, made with Walgreen home made ice cream and Pistachio Nuts.

PYRODENT ANTISEPTIC MOUTH WASH — As a Prevention for Pyorrhea. Cleansing, soothing, for the gums and teeth. Large size, 59c

STACOMB — Gives the hair a well-groomed appearance. 75c Size, 59c

LUX Per Pkg. 9c

Lilac Vegetal Talc 17c

KOTEX Doz. 49c

CANDY DEPARTMENT
We feature and recommend
Johnston's Chocolates, Morse's Chocolates, Whitman's Chocolates, Reed's Butter Scotch, Maroon Nut Bar, Oh Henry, Roszell's Our Charley Bar, Wilbert's Maple Cake, Thompson's Malted Milk Bar.
WEEK END BULK SPECIAL GUM DROPS, pound carton, 39c

PERFUMES
Vigny—Lionettes Perfume, special at.................. 98c
Flaconettes Perfume in dainty container.................. 89c
Azurea, Le Trefle or Floramye Perfume, 1 oz., orig., $1.80 value. 1.79
Azurea, Le Trefle or Floramye Toilet Water. Regular $2.25 value 1.98

CIGARS and CIGARETTES
CAMELS—Carton of 200.......... 1.17
GARCIA GRANDE — 10c size, 3 for.............. 21c
GARCIA GRANDE—2 for 25c size; 3 for.............. 26c

GLYCERINE and ROSE WATER — Softens the skin. For reddened, rough or chapped hands, 3 ounce bottle.......... 23c

Mah Jongg Sets with book of instructions $5.00 value, $2.98

Pinaud's Lilac Talcum for men 45c

Squibb's Dental Cream 60c size 45c

Almond Cream Lotion 4 oz. 33c

BABY NEEDS
Mellin's Food, 75c value, at......... 59c
Baby Cough Syrup at... 33c
Dextri Maltose, 75c value, at......... 62c

FOR THE TEETH
Pepsodent Tooth Paste, 50c size.. 39c
Squibb's Dental Cream, at........ 45c
Senreco Tooth Paste, at........ 27c
Owen's Tooth Brushes, 30c 40c 50c
Flossy - Inter Dentalator, 50c and $1.00

STANDARD REMEDIES
Squibb's Milk of Magnesia, 4 oz., 25c; 8 oz.. 50c
Nujol, small size, 52c; large size......... 89c
Sal Hepatica, $1.20 value, at. 83c
Golden Seal Antiseptic, 12 oz. bottle........ 59c
Zonite, small size, 45c; large size.......... 89c
Musterole, small, 27c; large size.......... 52c
Yeast Foam Tablets.................. 89c
McKenzie's Mineral Oil, $1.00 size...... 89c
Carmichael's Inhalant— 45c and 89c
Bialin System Regulator......... $1.19
Nuxated Iron, $1.10 value.......... 79c

COTY'S L'ORIGAN FACE POWDER 69c

HOUSEHOLD NEEDS
HOUSEHOLD CHAMOIS 89c
JOHNSON'S PREPARED WAX.................... 39c

TOILET GOODS
Nymfaum Double Compact, at......... $1.50
Hudnut's Three Flowers Face Powder, 75c size. 69c
Mad Cap Cream Rouge, 75c size......... 59c
Cappi Talc, at............ 25c
Mineralava Beauty Clay, only...... $1.79
Vivaudou's Astringent Cream.......... 98c
Del-a-Tone Depilatory, at............. 89c
Mary T. Goldman Hair Restorer... $1.44
Cutex Preparations, 35c size.............. 27c
Palmolive Shampoo 45c
Delica Lip Stick 49c
Glostora for the hair 45c

SOAPS
Antoinette Donnelly's Lovely Skin Soap, special for this sale 17c
Lemon Soap, dozen bars.. 59c
Palmolive Soap, per bar, 8c
Ivory Soap, per bar..... 6½c

SUNDRIES
No. 893. Men's Pocket Combs.. 25c
No. 305. "Bobbie" bobbed hair combs 48c
No. 308. "Flapper" bobbed hair combs 48c
Lucas Incense, 21c and 43c
Whisk Brooms 47c
Sponges, extra large 59c

Icy-Hot Vacuum Bottle $1.50 value 98c

Vick's Vaporub Salve 35c size 27c

Ivory Soap Flakes Large size, 23c

Mennen's Shaving Cream, Large Size, 39c

Le Jade Toilet Water, $1.69

Blood Pressure — Excerpt from a letter, original on file in BIOFOOD office: "Brought my blood pressure from 150 to 138. Passed insurance examination O. K. "Mr. R.... W.... C...., "Chicago, Illinois." We have reports from many BIOFOOD users who had been rejected for life insurance on account of high blood pressure, and after taking BIOFOOD for various periods were re-examined and accepted for life insurance. Take BIOFOOD, it is your best life insurance. Price $10.00.

RUBBER GOODS DEPARTMENT
Maderite Bath Spray, $1.50 value, 98c
Household Rubber Aprons...... 39c
Household Rubber Gloves....... 37c
Tyson Guaranteed Fountain Syringe, 1.50 value...... 98c
Super Service Hot Water Bottle........ $2.89
Super Service Fountain Syringe....... $2.89
Whirlpool Spray (for ladies).......... $2.89

LEMON FACIALAX — *The 3-Action Cream Cleanses, Nourishes, Bleaches Gently.* Your complexion can be completely beautiful only when it receives these three kinds of care. This marvelous new cream does all three. Regular price $1; large jar, 89c

BAUME ANALGESIQUE — For the relief of pain by external application. A convenient local analgesic. Counteracts irritation 59c

Iodent Tooth Paste 50c Size 39c

Bug Pizen 12 oz., 27c

JUSTRITE CLEANING FLUID — *It Does Not Leave a Ring.* For silks, satins, velvet and fine textured and delicate fabrics. 10 oz. bottle, 23c | Quart bottle, 39c

KLOSE SHAVE SHAVING CREAM — A Creamy Lather that will soften wiry beards and make shaving a pleasure. For use in either hot or cold water. Small size, 27c. Large size............ 39c

Gaillard's Imported Olive Oil 16 oz. can, 79c

FLASHLIGHTS — Nickel case, bevel lens, two-way switch, three batteries. $3.50 value. $1.89

ELECTRIC HEATING PADS — For comfort in the sickroom. $4.50 value, $3.19

Vivaudou's MAVIS TOILET PREPARATIONS Face Powder 39c — Mavis Lipstick, 23c; Mavis Rouge, 43c

Creme Elcaya — This Cream is an ideal emollient that can be used without injury on the most delicate skin. Makes it soft, white and beautiful. Leaves no trace of grease or gloss. Adapted for ladies before using powder, as it clears and frees the skin from roughness and premature wrinkles. 60c size 49c

GEM DE LUXE RAZORS 89c

KOLORBAK Banishes Gray Hair 1.39

Instantly MAYBELLINE Beautifies Eyelashes 59c

ARMAND COLD CREAM FACE POWDER $1.00

For quick cough relief take REM — Don't take just cough syrup. REM contains a special ingredient too expensive for ordinary cough syrups that puts it in a class by itself. *Special* $1.00 size, 79c; 60c size, 49c

Boracetine — THE QUALITY ANTISEPTIC AND MOUTH WASH. EFFECTIVE for SORE THROAT, Tonsillitis, Catarrh, Bleeding Gums, Infections, Wounds, Burns, Bad Breath. A Safe Germicide. Three Sizes 21c–42c–79c

Flaconettes Imported Perfumes — Flaconettes are the newest Paris creation, containing the finest imported perfumes, including Houbigant's, Coty, Golli-Wogg, Caron's and Mitsouko. They come in a dainty container, handy to carry in the purse or hand bag. Price, 89c

ED. PINAUD'S Toilet Preparations — Pinaud's LILAC VEGETAL For the Bath, Atomizer and After Shaving, 95c. Pinaud's EAU DE QUININE Tonic for the Hair, 69c

The Perfume Shops
IN OUR LOOP STORES
Clark and Madison Sts. (Morrison Hotel Bldg.)
17 E. Washington Street (Opposite Field's)
Coty—L'Origan Perfume, bulk, per oz., $2.50 value.... $1.95
Vigny—Golli-Wogg Perfume, bulk, per oz., $4.50 value.... $3.75
Guerlain—Rue de la Paix, 1 oz. original, $4.50 value...... $3.98
Houbigant—Quelques Fleurs Perfume, ½ oz. original..... $1.98
Coty—Chypre Perfume, "Purse size".................. 98c
Rogers and Gallet—Jade Toilet Water.................. $1.69
Coty—Emeraude Toilet Water, $3.50 value.......... $2.98
Vigny—Chick Chick Perfume, "purse size," $2.50 val., $1.89
Our Perfume Shops also handle a complete assortment of domestic perfumes.

LISTERINE Antiseptic — Valuable as gargle in case of sore throat. Excellent for use as mouth wash and for general antiseptic purposes. $1.00 Size 79c

Richard Hudnut's GARDENIA FACE POWDER — An adherent Face Powder that imparts to the skin that velvety softness and smoothness so much desired. $1. Gardenia Toilet Water, 4 oz., price, $1. Gardenia "Boudoir" Compact Powder, price, $1. Gardenia Talcum, 25c

NATURE'S REMEDY — *Used for Over 30 Years.* Biliousness, Sick Headache call for an NR Tablet (a vegetable aperient) to tone and strengthen the organs of digestion and elimination. Improves appetite. Relieves constipation. 25c size, 21c

(VEOLAY) Ambre Royal Face Powder — The finest face powder made. Truly representative of Veolay artistry and enticing fragrance. Poudre de Riz

30 Minutes from Basin to Coiffure

DON'T RINSE HAIR — Hard water takes the life out of the hair—makes it dull and brittle. Shampoo with Cleora and you won't have to rinse. Cleora contains no alkali soap. Washes the hair with a substance that is good for the hair. All the dirt comes to top of foam. Just wipe off with a towel. Hair takes on new life and shine under refreshing action of Cleora. Price, 45c

Schratz Oriental BATH POWDER — *The Only Scientific Cleanser of the Human Body.* Softens the Hardest Water and Makes Your Bath Doubly Refreshing by deliciously Perfuming the Water. Unsurpassed for Shampooing. Price 33c

WALGREEN CO. You're Always Welcome at Walgreen's 45 DRUG STORES

ASK CANADIANS BE QUIZZED ON WATER DEFICIT

The sanitary district of Chicago, through a formal resolution yesterday demanded a congressional investigation of alleged lake water piracy at Niagara Falls by Canadian power interests "and Sir Adam Beck," head of the Toronto Hydro Electric Power commission.

MICHAEL ROSENBERG.
[Melvin H. Sykes Photo.]

With a spirited arraignment of Canadian factions seeking to interfere with Chicago's present diversion of Lake Michigan water for sanitary purposes, Trustee L. F. King paved the way for the resolution, which was introduced by Trustee Michael Rosenberg.

Call on Congress.

Yesterday's action constitutes a call "upon members of congress from the state of Illinois to institute such investigation as may be necessary to determine how much water is now and for months past has been taken by the Canadian power interests from the Niagara river above Niagara Falls and from Lake Erie, and that proper steps be taken to require them to abide by and conform to the terms of the 1910 treaty."

The imperative resolution, though under consideration for some time, was immediately provoked by yesterday's press reports from Ottawa, Ont., indicating Sir Adam Beck and his associates are marshaling legislative forces to compel the dominion government to act at once in favor of Canadian power interests.

Success Prompts More.

Another prompting factor was the recent success of the solicitor general of the United States in obtaining an advancement on the Supreme court docket of the case in which the federal government seeks to enjoin the sanitary district from diverting more than 4,167 cubic feet per second.

This is the volume prescribed by a war department order, and a federal court decision upon which appeal now is pending held to provisions of the order. Hearing on the appeal has been set for Nov. 10.

The boundary waters treaty, according to drainage board trustees, expressly limits Canada to a withdrawal of 36,000 cubic feet per second, allowing the United States 20,000 cubic feet per second. The discrepancy in water allotments is accounted for on the assumption that a diversion of 10,000 cubic feet at Chicago was contemplated.

Following a recent investigation by Horace P. Ramey, assistant chief engineer of the sanitary district, it now is charged the Canadian power people are withdrawing, and have been for months past, 7,500 cubic feet per second in excess of express stipulations of the treaty. It further is alleged they have under construction power plants which, when completed, will require 17,000 cubic feet per second more than the treaty allows.

Carry It to "Enemy."

After a conference on an elaborate report, Edward J. Kelley, chief engineer; William J. Healy, president, and his associates determined to "carry the fight to the enemy." The resolution was the first gun of the new campaign.

"We must now ask for a showdown," said Trustee King. "Members of congress must be placed on record either for Canada and Canadian power interests or for the 3,000,000 inhabitants of Chicago who are entitled to the protection of congress."

Begin Hearings Monday.

Washington, D. C., March 13.—Hearings will be begun before the house committee on rivers and harbors Monday on the bill introduced by Representative Hull [Rep., Ill.] authorizing an appropriation of $5,700,000 for the improvement of the Illinois river and containing a provision empowering the Sanitary District of Chicago to divert 10,000 cubic feet of water per second from Lake Michigan for purposes of drainage.

Representatives of the Chicago Sanitary district and spokesmen for Peoria commercial bodies will appear to urge an early report on the bill.

PHELAN CHARGES U. S. IS AFRAID TO OFFEND JAPS

Washington, D. C., March 13.—Efforts to deal adequately with the Japanese immigration have failed, former Senator Phelan of California today told the senate immigration committee, because of the "subservient character" of American diplomacy, "actuated by fear mostly," in dealing with Japan.

Appearing as spokesman for a California delegation at the committee's hearing on the Johnson immigration bill, Mr. Phelan declared that to give Japanese the same recognition accorded Europeans under the quota provisions "would be to discriminate" not against them but "in favor of them as against the Chinese, Hindus, Siamese, and other proud and cultured people."

Europe Keeps Good Men Home.

New York, March 13.—European nations are withholding passports from desirable American immigrants and sending to the United States their "old men and rubbish," Secretary of Labor Davis told members of the League of Political Education in an address today.

He advocated a selective system whereby immigrants would be called upon to pass physical, mental and moral examinations at the hands of American consuls.

FARM BLOC SPLIT IN SENATE; LOAN FUND BILL LOSES

Washington, D. C., March 13.—[Special.]—Failure of all agricultural legislation at this session seemed in prospect today when the Norbeck-Burtness bill providing a loan fund to aid in the diversification of crops in the wheat growing area met defeat in the senate by a vote of 32 to 41. The bill established a fund of $75,000,000.

President Coolidge had supported this bill, which also had strong support in the northwest. The agricultural forces, however, were not a unit in believing that it would be effective.

The general opinion was that the Norbeck-Burtness bill had a better chance than the McNary-Haugen bill creating a $200,000,000 corporation to dispose of surplus farm products abroad, inasmuch as the President did not support the latter. Radical senators think that the Norris-Sinclair bill, creating a $100,000,000 corporation to buy and sell farm products, but without a scheme for assessing losses back on the producers, is preferable to the McNary-Haugen bill and will seek its substitution when the latter bill is called up for action in the senate. The agricultural forces now seem so split that both the McNary-Haugen and the Norris-Sinclair bills are expected to meet defeat.

Just A Touch Of Ice-Mint. PRESTO!

Corns Wither and Lift Out With Fingers. No Pain.

Corn sufferers gather round; get right up close and listen, here's good news for you.

The real genuine "Corn Killer" is here at last. No humbug. Ice-Mint the new discovery made from a Japanese product is said to surely and quickly end all foot misery. Think of it; only a touch or two of that cooling, soothing Ice-Mint and real foot joy is yours. No pain, not a bit of soreness, either when applying it or afterwards and it doesn't even irritate the surrounding skin.

It just makes a pair of tired, swollen, aching, burning feet glow with cooling comfort.

Hard corns, soft corns or corns between the toes, also toughened callouses just shrivel right up and lift off so easy. It's wonderful.

Every foot sufferer can appreciate a treatment like this, especially women who wear high heel shoes and men who are obliged to stand on their feet all day.

Try it. Just ask in any drug store for a few cents worth of ice-mint and learn for yourself what solid foot comfort really is. There is nothing better.

United Sales & Mfg. Co., Elmira, N. Y.

READY NOW! THE SEVEN DAY FURNITURE SALE AT JOHN A. COLBY & SONS

Which will formally open next Monday morning. Why not inspect today and make your selection NOW?

If Satisfactory Deposit Is Made This Furniture May Be Held Until May 10th

LOOK FOR OUR ADVERTISEMENT IN THE SUNDAY TRIBUNE.

100 of these full size Coxwell Library Chairs, upholstered in fine mohair in most popular colors, **$75.00**

Same Chair in Very Fine All Mohair, $75

Here Is the Best Value in the City of Chicago

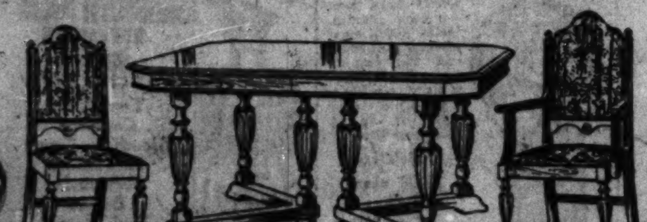

Solid Walnut (except table top), 7 piece Italian dining room suite.

The table is 8 ft. long when open.

The heavy high-back chairs are beautifully upholstered in fine Tapestry.

A proof of our statement that Colby's are never undersold. Seven pieces........ **$240.00**

$275. Large Kidney Davenport; all mohair, reversible spring cushions, **$199.00**

Round back arm chair to match $99.00

OUR name on your furniture assures YOU of the finest quality at the lowest prices.

No matter what you need in furniture; no matter what is advertised, we suggest that you visit our store before purchasing.

JOHN A. COLBY & SONS

129 NORTH WABASH AVE. NEAR RANDOLPH STREET

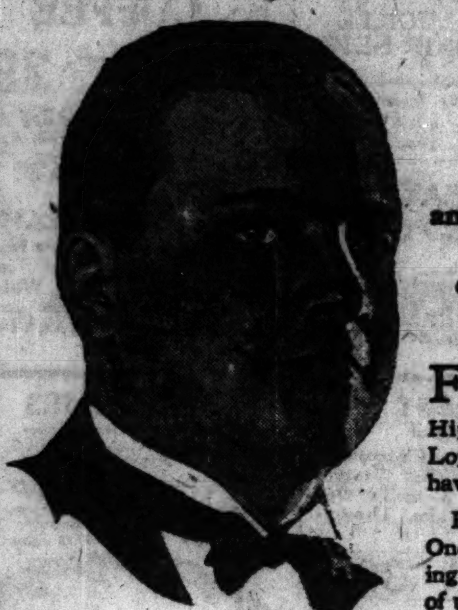

VINCENT LOPEZ

and His Hotel Pennsylvania Orchestra score another triumph in

"THE ONE I LOVE"

A unique OKeh fox trot

FIVE CONSECUTIVE WEEKS at the world's largest theatre, Keith's New York Hippodrome. That's the new record Vincent Lopez and His Hotel Pennsylvania Orchestra have set—and one that will be difficult to equal!

Hear this famous dance orchestra play "The One I Love," a brand new number that is attaining nation-wide popularity. It's an OKeh record of unusual merit that you will certainly enjoy.

Try Any One of These

6 BEST SELLERS

Three New OKeh Records

40051, 10 in., 75c: THE ONE I LOVE—Fox Trot, Vincent Lopez and His Hotel Pennsylvania Orchestra★ / MAYBE {She'll Write Me / She'll 'Phone Me}—Fox Trot, Vincent Lopez and His Hotel Pennsylvania Orchestra★

40035, 10 in., 75c: THERE'S NOBODY ELSE BUT YOU—Fox Trot—Vincent Lopez and His Hotel Pennsylvania Orchestra★ / LOVEY CAME BACK Fox Trot, Vincent Lopez and His Hotel Pennsylvania Orchestra★

40052, 10 in., 75c: SHE WOULDN'T DO (What I Asked Her To)—Fox Trot with Singing Chorus—Arcadia Peacock Orchestra of St. Louis★ / AIN'T YOU ASHAMED!—Fox Trot, Arcadia Peacock Orchestra of St. Louis★

Three New Odeon Records

3089, 12 in., $1.25: SMILE FOR ME—Orchestra, Dajos Bela and His Orchestra / WHEN ONE IS MARRIED, Orchestra—Dajos Bela and His Orchestra

3090, 12 in., $1.25: TOSCA—Selections, Part I—Orchestra, Michailow and His Orchestra / TOSCA—Selections, Part II—Orchestra, Michailow and His Orchestra

5036, 12 in., $1.75: CARO MIO BEN (Canst Thou Believe)—Soprano with Organ and Harp Accomp. Sung in Italian, Emmy Heckmann-Bettendorf / AVE MARIA—Soprano with Organ and Harp Accomp. Sung in German, Emmy Heckmann-Bettendorf

★Exclusive OKeh Artists

For Sale by Your Neighborhood Dealer

LOOP
Baldwin Piano Co., 323 S. Wabash Ave.
Marshall Field & Co., State and Washington
Henderson's Service Shop, 26 E. Randolph
Leiter Bldg., 3d Floor, State and Van Buren
Rialto Music Shop, 330 S. State St.
Ted Snyder's Song Shop, 26 W. Monroe St.

NORTH SIDE
Gainer & Koehler, 3015 Lincoln Ave.
Gattonola Phonograph Co., 734 N. State St.
Gresvenor Music House, 1022 Wilson Ave.
Horner Piano Co., 631 W. North Ave.
Ottoh Electric Co., 309 W. North Ave.
Thomas Music House, 826 Belmont Ave.
Wallin's Music Shop, 3247 N. Clark St.

NORTHWEST SIDE
Heiber Drug Store, 4459 Lawrence Ave.

SOUTHWEST SIDE
Mraz Music Shop, 1925 S. Crawford Ave.
J. Oppenheimer Co., 47th and Ashland Ave.
Mike Papadopoulos, 3726 Archer Ave.
Henry Schuckert Music Store, 5451 S. Ashland Ave.
Turek's Piano House, 3939 W. 26th St.
A. J. Turek, 3641 W. 26th St.
Western Player Action Co., 2051 W. 22d St.

SOUTH SIDE
J. W. Boldman, 445 E. 43d St.
The Lederer Co., 91st and Commercial Ave.
Melrose Bros., 6320 Cottage Grove Ave.
Music Box, 2962 E. 92d St.
Vendome Music Shop, 47 E. 31st St.
White Music Shop, 931-33 E. 43d St.

WEST SIDE
Artenian Music Shop, 3340 W. Madison St.
Christensen Radio & Music Shop, 526 S. Western Ave.
Milligan Music Shop, Inc., 3232 W. Madison.

GENERAL PHONOGRAPH CORPORATION, NEW YORK

ODEON RECORDS bring you the world's best music, played by European artists of international fame. These imported recordings are the favorite records of European music lovers. Odeon Records for classics and folk songs—OKeh records for dancing and song hits—an unbeatable combination.

OKeh ODEON RECORDS

© G. P. Corp.

Mandel Brothers

7,000 pairs of milanese silk gloves

—famous Van Raalte make

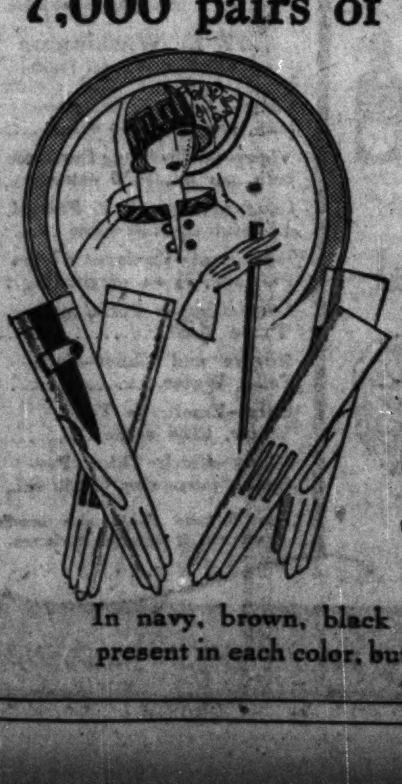

at 85c

—very special

Two-tone and solid colors with heavy four and five row embroidered backs; two clasp and gauntlet styles.

In navy, brown, black and white. All sizes are not present in each color, but every size is included in the lot.

First floor, State.

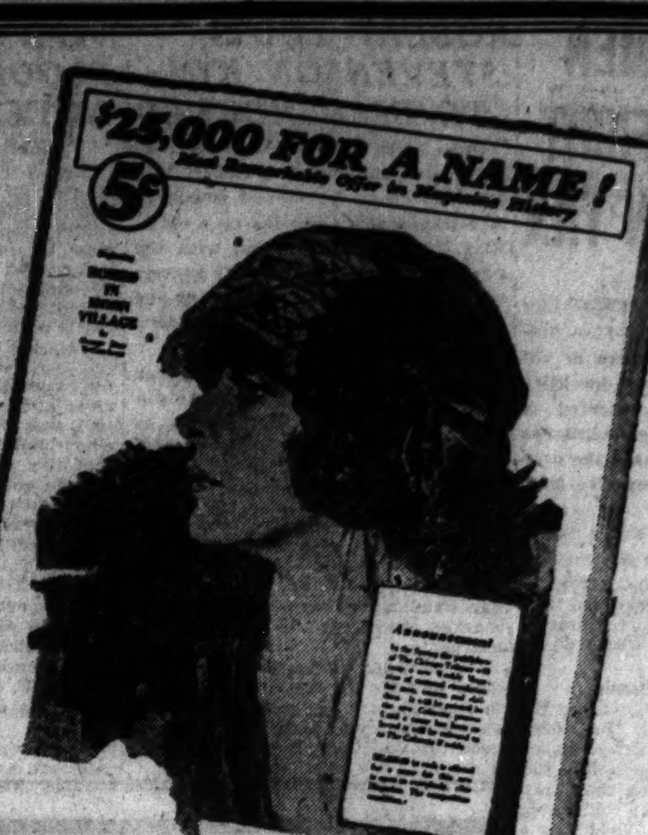

It Will Be Here Soon!

It will have the world's finest fiction

- —love stories
- —mystery stories
- —adventure stories
- —western stories
- —detective stories
- —sea stories
- —business stories
- —sport stories
- —dialect stories
- —short stories and serials on every phase of human nature—by the world's greatest authors.

ALWAYS CLEAN!

$25,000 Cash Will Be Paid for Its Name

For Full Particulars See Next Sunday's

TRIBUNE

FOREIGN R[...] STIR UP WO[...] U.S. LINES [...]

BY RAYMOND [...]
[Chicago Tribune Foreign [...]
(Copyright: 1924: By The [...]

BUDAPEST, March [...] sinks." "Passengers [...] taken off in boats."

These headlines in [...] rian newspapers today [...] but sensational accoun[...] than's accident last [...] great excitement in Bu[...] hours, but it develope[...] the latest attack on the [...] lines by some foreign [...] panies. An undergro[...] against the United Sta[...] shipping companies co[...] lessly.

Police Tyranniz[...]

The Budapest police, [...] tion of foreign shipping [...] just forbidden the Unit[...] from advertising its shi[...] torn the plate which [...] were owned by the Unit[...] ernment from above th[...] company's office. They [...] charge against the loc[...] the company because a[...] Budapest newspapers de[...] viathan as one of the fi[...] ships in the world.

The police accuse the [...] lines of contravening t[...] law, which forbids any [...] couraging emigration, al[...] English lines, particul[...] now are advertising Ca[...] gantly. The English, F[...] and German lines have [...] caped this sort of persec[...]

The local manager of [...] lish company openly bo[...] pest that his company [...] influence in Washington [...] Smith, American high [...] in Budapest, transferred [...] account of his activity [...] the United States lines h[...]

Winning Out An[...]

In spite of these o[...] United States lines have [...] Hungarian emigrants to [...] ing the fiscal year, co[...] 2,400 taken by Cunard, wh[...] took nearly all.

Various foreign shippin[...] have sold in America 20,[...] to America to be sent to [...] Hungary. The present [...] quota is only 7,000 odd.

The present emigrant [...] Hungary is to get rid of [...] disturbing elements in t[...] and it is almost impossib[...] ers and farm laborers t[...] ports.

BENNET[...]
2nd Floor, Kesne[...]
5 N. Wabas[...]
Corner Madi[...]

New Spri[...]
COAT[...]
$55[...]

Low in price, [...] in style and q[...]

Those women wh[...] shopped about tow[...] who have seen w[...] will buy in smart[...] coats . . . will app[...] these values. Eve[...] sired material and [...] new effects and col[...] in this selection.

New Spri[...]
HAT[...]
$12.5[...]

The smart new Ma[...] shapes. Models in [...] nations of Milans a[...] fetas.

PRINTING at HAL[...]
Every Buyer of Printing sho[...] of The CAMPBELL Book wi[...] Prices of Letter Heads, Envel[...] Cards, Bill Hds., Statem., Adv[...] The Book will be sent for a Di[...] Coupon to deduct Dime from [...] for the Book today. Cut you[...] The Campbell Co., 136 W. Ro[...]
Printers of Catalogues, B[...]

FOREIGN RIVALS STIR UP WOE FOR U.S. LINES ABROAD

BY RAYMOND FENDRICK.

[Chicago Tribune Foreign News Service.]

[Copyright: 1924: By The Chicago Tribune.]

BUDAPEST, March 13.—"Leviathan sinks." "Passengers saved by being taken off in boats."

These headlines in many Hungarian newspapers today over a tardy but sensational account of the Leviathan's accident last autumn caused great excitement in Budapest for some hours, but it developed to be simply the latest attack on the United States lines by some foreign shipping companies. An underground campaign against the United States by foreign shipping companies continues ceaselessly.

Police Tyrannize U. S.

The Budapest police, under inspiration of foreign shipping interests, have just forbidden the United States lines from advertising its ships. They have torn the plate which said its ships were owned by the United States government from above the door of the company's office. They have filed a charge against the local manager of the company because an article in the Budapest newspapers described the Leviathan as one of the finest passenger ships in the world.

The police accuse the United States lines of contravening the Hungarian law, which forbids any one from encouraging emigration, although all the English lines, particularly Cunard, now are advertising Canada extravagantly. The English, French, Italian, and German lines have entirely escaped this sort of persecution.

The local manager of one big English company openly boasts in Budapest that his company had enough influence in Washington to get Grant Smith, American high commissioner in Budapest, transferred to Albania on account of his activity in behalf of the United States lines here.

Winning Out Anyway.

In spite of these obstacles, the United States lines have taken 1,400 Hungarian emigrants to America during the fiscal year, compared with 2,400 taken by Cunard, which formerly took nearly all.

Various foreign shipping companies have sold in America 20,000 passages to America to be sent to relatives in Hungary. The present Hungarian quota is only 7,000 odd.

The present emigrant policy of Hungary is to get rid of all Jews and disturbing elements in the country, and it is almost impossible for farmers and farm laborers to get passports.

ELEVATED WALKS URGED TO SOLVE TRAFFIC MUDDLE

Council Hears Report from J. J. Sloan.

Results of recent loop surveys emphasize the necessity for separation of pedestrian and vehicular traffic in the downtown district by elevation of sidewalks, declared John J. Sloan, president of the board of local improvements, last night. Reports of traffic checkers stationed at busy corners will be announced to members of the Building Managers' association at their dinner in the Great Northern hotel on March 27, when Mr. Sloan will outline his proposal.

Thousands Cross Street.

Indicative of the prevailing congested conditions, a corps of expert checkers at Clark and Madison streets on March 6 reported that 59,672 pedestrians crossed the intersection of the two streets between 11 a. m. and 2 p. m. Other thousands who turned corners without crossing the streets were not counted.

During the same period a total of 3,539 automobiles containing 4,929 passengers, including drivers, passed, and 445 street cars carrying 12,622 riders. Twenty busses with 223 passengers passed in the three hours. In all, a total of 77,446 persons, including pedestrians and passengers in 4,004 of all classes of vehicles, were observed.

On the same day at State street and Jackson boulevard a total of 66,085 people, both pedestrians and passengers in the 4,960 vehicles checked, were observed from 11 a. m. to 2 p. m. At La Salle and Madison streets traffic totals were discovered to be 95 per cent as large as those at Clark and Madison.

A Bright Picture.

"It takes little stretch of one's imagination to picture what it would mean in safety, comfort, and dispatch, if we could separate any appreciable percentage of that pedestrian traffic from the maze of vehicular traffic," said Mr. Sloan.

Limitation of the maximum height of buildings to 200 feet will prevent more than normal increase in pedestrian and vehicular traffic, according to Ald. Wiley Mills [37th] who sponsored an amendment in the council zoning committee yesterday to the building code reducing the permitted height to that figure from 264 feet now authorized.

Would Divert Traffic.

Such prohibition would force expansion of the business district into adjacent or even outlying districts, the alderman asserted. Dr. W. A. Evans, former health commissioner urged adoption of the amendment as health insurance measure, pointing out that narrow streets deprived of sunlight by high buildings harbored pneumonia and other disease bacteria. John Plant, fire prevention engineer, approved the reduction amendment as a safety measure. Other hearings on the amendment are scheduled for March 24 by the committee.

British Labor in Commons Defeated by 234 to 207

[Chicago Tribune Foreign News Service.]

LONDON, March 13.—The government had its first defeat this afternoon on a motion for the suspension of the 11 o'clock rule next week owing to the press of business. The government wished the house to sit after 11 o'clock in order to dispose of the budget, but the house voted against this by 234 to 207.

DUBLIN YIELDS TO ARMY MUTINY; WHITEWASH NEAR

[Chicago Tribune Foreign News Service.]

[Copyright: 1924: By The Chicago Tribune.]

DUBLIN, March 13.—The Irish crisis over the incipient army mutiny has passed, but the government had a narrow squeak. How, in view of all the circumstances, it managed to scrape through is still a mystery. No one is satisfied, and no one believes that any permanent settlement has been reached.

Gen. Tobin, Col. Dalton, and fifty other officers who either resigned from the army or else absconded are still free. Official quarters today stated that they are still liable to the penalties provided by the defense forces act.

The government has not yet decided what form the inquiry into the army administration will take, but not much is expected, for, as one newspaper remarked today, the judges are also the defendants in the case.

There is no doubt that the mutineers won a victory, and it is feared that they have also created a precedent. It is believed that there are other and more vital matters in question than the demobilization of a fairly large proportion of the fighters who were in the army before the truce.

Corns

Never Use a Knife!

It is so easy to get rid of a corn. Blue-jay ends them. Stops the pain instantly. Then the corn loosens and comes out. Does away with dangerous paring. Get Blue-jay at your druggist.

© B & B 1924

Blue-jay

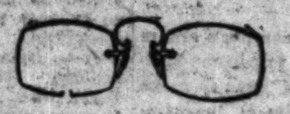

Professional

In purchasing eyeglasses one is not, or *should* not be, buying mere merchandise, but instruments especially and scientifically ground to meet the delicate requirements of his eyes—and they must be expertly fitted.

Always the best in quality but never higher in price

Almer Coe & Company

Scientific Opticians

105 N. Wabash Ave. • 78 E. Jackson Blvd.
6 So. La Salle St. • 537 Davis St., Evanston

Five minutes from anywhere downtown—and in Evanston

SATISFACTION GUARANTEED

$60 buys more than ever; new styles—more value

Young men want the new "English" styles; early, too. Everybody wants the extra value. You get both in these silk lined or two trouser suits

$60

and $35 $40 $50 $65 $75 $85

Hart Schaffner & Marx clothes—you can't buy finer ones

$50 $55 $60 $65 $75 $85

Maurice L Rothschild

STATE AT JACKSON

CHAS A STEVENS & BROS

Toiletries

A special sale for Friday and Saturday includes a variety of items priced far below the usual.

Piver's Azurea and Le Trefle Incarnat face powder, 65c.

Amber Royal face powder, $1.25.

French Paper powder books, 15c.

Piver's Compacts, 60c.

Lionel Compact, scented with Golliwogg, 72c.

Golliwogg Lionette, purse size, 75c.

Djerkiss Vanette Extract, 55c.

Piver's Miniature Extracts, asstd. odors, 37c.

Piver's Vegetal, $1.05.

D'Orsay Extract, purse size, asstd. odors, 68c.

Djerkiss Toilet Water, $1.45.

Glazo Nail Gloss, 31c.

Odorono Creme, 16c.

Odorono Liquid, $1.00 size, 63c.

Bocabelli Castile Soap, bar, $1.25.

Yardley's Old English Lavender Soap, cake, 29c.

Velour Powder Puffs, pink and white, 15c size, 10c.

Tooth Brushes, 50c values, 29c.

TOILETRIES—MAIN FLOOR

Fancy Silk Gloves

Novel 16-button silk gloves with tucked arm or frill, and band trimming, come in many interesting combinations. $3.50 and $3.75.

Chamoisette Gauntlets

Chamoisette gauntlets are just the right gloves for this time of year to harmonize with your costume, for they are made in light and dark colors and may be had in a variety of styles. Prices from $1.00 to $3.25. Leatherette gauntlets in broken lines. Reduced to $1.00.

GLOVES—MAIN FLOOR

Chiffon Silk Hosiery $2.95

These hose are extremely good wearing, for they are full length and made of a beautiful quality silk, and clear, even weave. A large selection of the newest spring colors. $2.95.

Delmar Chiffon Silk $1.95

Full-fashioned excellent quality chiffon silk hose with lisle garter tops and soles to assure good wear. A complete line of new colors including Crusier, Blush, Log Cabin, Gunmetal, Sand, Moresque, New Beige, Atmosphere, and light Fawn.

HOSIERY—MAIN FLOOR

New Ideas in Neckwear

Tailored costumes cannot be entirely successful without the proper neckwear. There are many new versions to suit the tailored mode.

Tailored vest in silk, *$6.50.*

Tom Boy collar sets, *$3.50.*

Organdy voile collar and cuff sets, trimmed with real lace, *$2.25.*

Linen Buster sets gauntlet cuffs, *$1.75.*

Handkerchief linen guimpes with bright linen trimmings, *$6.*

Tom Boy scarfs in silk and wool, *$3.50, $8.50* and *$12.00.*

NECKWEAR—MAIN FLOOR

Stevens Playing Cards

Stevens Cards in attractive backs at 35c a deck.

Stevens Decorative Cards in a variety of colors to match or harmonize with interior color schemes at 75c a deck.

Also Stevens stunning Period Playing cards in variety of distinctive colors with a place for monogramming at $1.00 a deck.

MAIN FLOOR.

THE SILK SHOP

Features the newest silks from foremost designers and manufacturers. Come and choose your favorite silks now for spring and summer frocks. A broad selection—beautiful colors and individual values are noted points of our selection.

Printed Crepes, $2.55 to $4.50

In a wondrous array of styles and colors, prices range from $2.55 to $4.50.

Printed Spiral Crepes $4.50 and $6.50

Including golf prints and Roshanara.

Brocaded Crepes $4.45

Extra fine quality, in the wanted colors.

Printed Georgette $3.50

The all-over designs so much in demand. 40 inches wide.

Alpaca, $4.50

The season's newest fabric.

Glace Taffetas $2.25

Finest quality, 36 inches wide.

Satin Crepes $3.95 to $7.00

Including Cantons, Mirror Crepe "Molly O" and Cat's Purr.

Satin Crepes and Satin Charmeuse $2.95

Extra fine standard quality in colors and black. 40 inches wide.

Black and White Silks

Complete assortment of the weaves most in demand.

White and Black Printed and Embroidered Silks

Very much in demand. A large array of patterns.

"Stevens for Silks"—Second Floor.

BENNETTS

2nd Floor, Kesner Bldg.
5 N. Wabash
Corner Madison

New Spring

COATS $55

Low in price, yet high in style and quality

Those women who have shopped about town . . . who have seen what $55 will buy in smart dress coats . . . will appreciate these values. Every desired material and all the new effects and colors are in this selection.

New Spring

HATS $12.50

The smart new Mah-Jong shapes. Models in combinations of Milans and taffetas.

PRINTING at HALF PRICE

Every Buyer of Printing should have a copy of The CAMPBELL Book with Samples and Prices of Letter Heads, Envelopes, Business Cards, Bill Hds., Statem., Advt. Blotters, etc. The Book will be sent for a Dime and holds a Coupon to deduct Dime from $2 order. Send for the Book today. Cut your Printing bills. The Campbell Co., 136 N. Robey St., Chicago Printers of Catalogues, Booklets, Etc.

AUCTION!

Beginning Today at 2 P. M.

A rare and priceless collection of Near and Far Eastern Textile Treasures consisting of

CARPETS and RUGS

from the foremost collections of the Eastern Empires and Private Possessions

The Finest Handwork of the Looms of PERSIA, CHINA and INDIA

to be sold by order of

His Excellency H. H. TOPAKYAN

Commissioner General at World's Columbian Exposition, 1893
Commissioner General at Panama-Pacific Exposition, 1915
Persian Consul General at New York
Ghavam-ol-Versareh (Vizier) of Persia

THE ART EVENT OF CHICAGO SINCE THE WORLD'S COLUMBIAN EXPOSITION

A few unusual sizes among the Thousands of Carpets and Rugs follow:

48 x 10	29 x 8	25 x 18
32 x 20	19 x 11	30 x 19
22 x 15	20 x 13	24 x 14
24 x 15	28 x 19	26 x 12

Grant's Art Galleries

32-34 So. Wabash Ave.

Why Chicago Turned its River Around

Chicago used to empty its sewage into the lake and drink the contaminated water. The result was a high typhoid rate.

The best thing to do, it decided, was to *turn the river around* so that instead of running *into* the lake it would flow *out* of the lake through a drainage canal into the Illinois River and thence into the Mississippi.

It cost $7,000,000 to do it, but cut the typhoid rate 90% and gave Chicago the lowest death rate of any great city in the world.

This is just one of the hundreds of interesting things happening in the life all around us that go to make up the pages of Compton's Pictured Encyclopedia.

F. E. COMPTON & CO.
58 E. Washington St. Tel. State 6011

COMPTON'S Pictured ENCYCLOPEDIA

Subscribe for The Tribune

COOLIDGE MAN BREAKS SILENCE; CHARGES INSULT

Resents Ickes Letter on G. O. P. Delegates.

BY PARKE BROWN.

James W. Good, western manager of the Coolidge campaign, shattered his reputation yesterday for being almost as silent as the President himself.

Mr. Good received a taunting letter from Harold L. Ickes, Illinois manager for Hiram W. Johnson, and the ink on it in the afternoon papers was hardly dry before an emphatic reply was on the way to the newspaper offices.

Calls Ickes Letter Insult.

In it the Coolidge manager rebuked the Johnson representative for "insulting" the delegates to the Republican national convention by implying that they are purchaseable for patronage.

As far as is known locally, it was the first managerial tilt of the campaign and the verdict of local politicians was that Good had the better of it. He made the most of his opportunity to reiterate his confidence that Coolidge is a certain winner.

Ickes' letter in effect was a charge that the Coolidge forces are counting materially on the "rotten borough" vote in the south for control of the convention.

"Are you to be understood as taking the position that, regardless of the result in the primary states," he asked, "it is the intention of the old guard to nominate a candidate by the ruthless use of patronage controlled southern delegates?"

The Johnson manager also asked how much importance was attached to Attorney General Daugherty's candidacy for delegate from Ohio.

Good's letter expressed his confidence that the 1,109 delegates will carry out their instructions.

Calls Letter an Insult.

"In doing so," he continued, "they will by an overwhelming majority, nominate Calvin Coolidge for President. There is no sentiment in the Republican party throughout the country for the nomination of any other man for that high office.

"The suggestion that a majority of the 1,109 delegates to the Cleveland convention are purchaseable by patronage is an insult not only to the Republicans but to the judgment of all clean thinking men and women everywhere."

The writer mentioned the already recorded selection of 180 delegates instructed for Coolidge in Iowa, Kansas, Minnesota and other states, and said that the sentiment in the states which chose them is "practically unanimous" for him.

Doesn't Mention Johnson.

"I take this opportunity," he added, "to say that the campaign for the nomination of President Coolidge has been clean, fair and honorable. So far as advised, not a single unfair or even small practice has been resorted to by those in control of Mr. Coolidge's campaign, the statements of a candidate for the presidency to the contrary notwithstanding."

This was the closest approach Good made to mentioning Senator Johnson.

Miss Betsy J. Edwards, director of the women's activities for the Coolidge organization, called attention to the fact that seven states which already have chosen their delegates and alternates have included women among their representatives. They are Minnesota, Iowa, Kentucky, Virginia, Colorado, Kansas, and New Hampshire.

"Sixty-four women are among those elected to represent their states," said Miss Edwards, "and it is interesting to note that they have been put forward and chosen by the Coolidge forces in every instance."

Democrats Discuss Al Smith.

Visiting George E. Brennan, Illinois Democratic leader, yesterday, Judge M. L. Lueck of Beaver Dam, Wis., who is one of the leaders in the Democratic presidential fight in that state, predicted that the Wisconsin delegation to the New York convention will be almost unanimous for Gov. Alfred E. Smith of New York.

"We are for Gov. Smith," he said, "and the sentiment in Wisconsin is with him."

BELIEVE GIRL ELOPED.

Cecilia Morin, 18 years old, 12015 South Michigan avenue, who disappeared from home last Monday night following a mysterious telephone call, is believed to have eloped, according to her parents.

SMALL JUBILEE FAILS TO STRIKE EXALTANT NOTE

Springfield Roundup Frost Covered.

BY FRANK BUTZOW.

Springfield, Ill., March 13.—[Special.]—With little enthusiasm and less confidence, administration pay rollers from all corners of the state gathered here tonight for the official windup of Gov. Len Small's downstate campaign.

They came on the governor's orders at state expense "for important business." This "business" was to make reports on the progress of the campaign and to whoop it up for Small at the state arsenal meeting.

Since early morning the governor has been in hot water. While the small fry—"rabbit shepherds," asylum and prison employés, and like— wandered around the capitol, many of them taking their first look at the big dome, county and district leaders were talking "cold turkey" in the executive office.

Many of them delivered ultimatums on patronage and kindred subjects.

And Public Foots the Bill.

The "peepul" footed a heavy bill. They not only paid today's traveling and hotel expenses of hundreds of pay rollers but the propaganda output of a dozen Springfield printing plants was distributed and went into the mails with printing and postage charged to various departments.

Quincy furnished a fair sample of the visiting delegations. A party of Quincy Negroes admitted they were picked up to come to Springfield at no expense to themselves to pad the delegation.

State departments received a half holiday. Even stenographers and clerks were released from their jobs at noon to wander around with Small badges pinned to them.

But in the whole collection was an atmosphere of discouragement on the part of those who depend on Small's success for a continuance on the pay roll. Many of them with a half-hearted attitude discussed the outlook for the April 8 primary.

Hold Meeting at Armory.

The meeting at the arsenal tonight was carefully planned. Frank L. Smith, chairman of the Illinois commerce commission, presided and introduced the speakers without making any prolonged address himself. The speakers included, besides the governor: William Hale Thompson, State Tax Commissioner Oscar Carlstrom, administration candidate for attorney general; Edward Wright, Negro member of the commerce commission; Dr. John Dill Robertson, former health commissioner under Thompson; John Walker, president of the Illinois Federation of Labor, and Mrs. John Ball of Carmi, superintendent of the state school for delinquent girls at Geneva.

Percy B. Coffin, former chairman of the state tax commission and general manager of the Small campaign, made a report on pledge cards along with State Representative Robert Scholes of Peoria, administration floor leader in the house.

YEAR FOR CARRYING GUN.

Arthur Gullickson, 4033 West Madison street, was fined $100 and sent to the Bridewell for one year yesterday when he pleaded guilty in Sheffield avenue court to a charge of carrying concealed weapons.

COAL

"PETERSEN POCAHONTAS"

The purest coal mined

$7.50 Per Ton

In Load Lots

The cleanest and most economical coal for all types of boilers.

Prompt Service to Loop, North and West Sides

J. W. PETERSEN COAL CO.

Office—Dock—Rail Yards at

DIVISION AND HALSTED STS.

Telephone All Depts. Diversey 4300

Be *Sure* that the canned beans *You* eat are BAKED beans

Real oven-baking is what makes beans best to eat and best for you.

Boiling and steaming cook away most of the bean flavor that tastes so good and most of the bean nutriment that is so good for you. Baking retains them and improves them.

You can be sure that the beans you eat are really baked in ovens if you specify *Heinz* Baked Beans. The label says they are baked.

HEINZ OVEN-BAKED BEANS with tomato sauce

One of the 57 *Varieties*

How the Gambill Motor Co. Sells Used Cars—

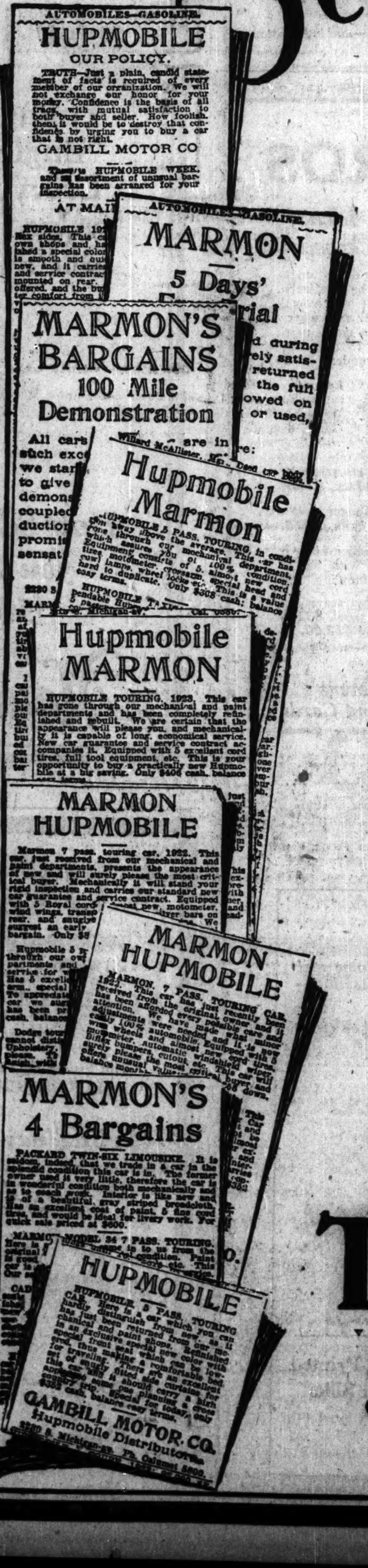

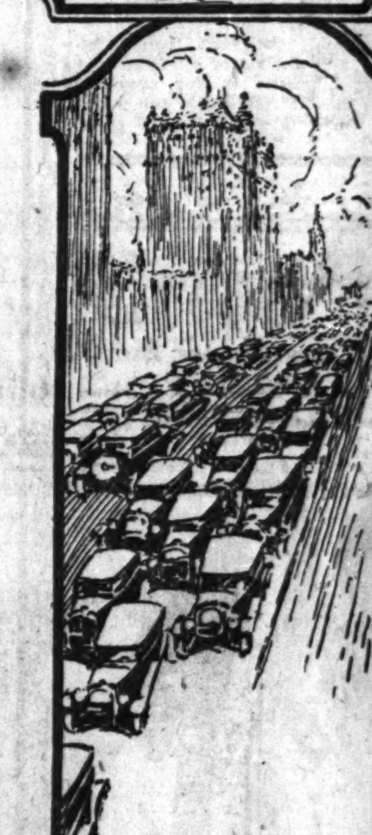

"OF the $750,000 worth of used cars sold by the Gambill Motor Company, Hupmobile distributors, during 1923, more than $525,000 worth of sales were traced directly to Tribune Want Ads. We feel that additional sales were due indirectly to the effectiveness of Tribune Want Ads. Over 60% of our advertising appropriation went to The Tribune, which we consider the best Want Ad Medium in Chicago."

(Statement made by C. E. Gambill, Pres. of The Gambill Motor Co., Inc., 2230 So. Michigan Ave.)

The market for used cars is good and is going to be better. But a good market does not of itself make sales. The question is—how to reach the individual buyers whose aggregate numbers make up the market.

The answer is by advertising in that medium which will place your sales message before the maximum number of prospective buyers at the smallest *cost per prospect.*

Apropos of the use of Want Advertising to find prospects for used cars, Mr. C. E. Gambill, President of the Gambill Motor Company, Inc., makes the following statement:

"There is no doubt about The Tribune being the best Want Ad medium in Chicago—our advertising expenditures show that we consider it better than any other medium of advertising. *More than 60% of our advertising appropriation which moved over $750,000 worth of used cars during 1923 was spent in The Tribune.*

"During the last year The Gambill Motor Company sold more than 1,200 used cars, representing over $750,000 worth of business. We trace about 70% of our sales, or $525,000 worth of business, directly to Tribune Want Ads, and a large number in addition we feel are the indirect result of our advertising in The Tribune.

"The Gambill Motor Company has used Tribune Want Ads day in and day out, almost without interruption, for over eleven years, because we can trace greater results back to Tribune Want Ads than to any other two Chicago papers combined."

The experience of the Gambill Motor Company should point out to you that *adequate* and *consistent* use of Tribune Want Ads is the most effective and most economical sales assistance within your reach.

Spring is approaching! Thousands of car buyers are on the verge of purchasing and they will look for your offer in The Tribune Want Ad Section. If you want to sell one or more used cars, bring your Want Ad to The Tribune Want Ad Store, Dearborn and Madison Streets, or phone CENtral 0100—"Adtaker."

Tribune Want Ads Sell Used Cars

Save ½!

RIDE A FEW BLOCKS OUTSIDE THE LOOP AND SAVE 50% on beautiful Period Design Consoles. Outside "high rent" district.

$49 For This $110 value

Pay Only $1 WEEKLY

For this genuine Queen Anne Console — a beautiful design, WORTH $110. Mahogany finish. Rich, clear tone.

5 Year Guarantee
30 Days Free Trial

Open Sundays 10 A.M. to 5 P.M. Open Evenings Until 9 P.M.

FREE! with this ½-price bargain, complete $10.00 Radio Set, including head phones, aerial, and all needed parts, or 10 RECORD SELECTIONS

Gatton Phonograph Co.

734 N. STATE ST., *Near Chicago Ave.*

Established 15 Years — Telephone Superior 0803 — Over 10,000 Satisfied Customers in last 5 Years.

NO SWEETHEART WORTH KILLING—MRS. GAERTNER

Belva Hopes for Jury of "Liberal" Men.

No sweetheart in the world is worth killing—especially when you've had a flock of them—and the world knows it. That is one of the musings of Mrs. Belva Gaertner in her county jail cell and it is why—so she says—a "broad minded" jury is all that is needed to free her of the charge of murdering Walter Law.

The latest alleged lady murderess of Cook county, in whose car young Law was found shot to death as a finale to three months of wild gin parties with Belva while his wife sat at home unsuspecting, isn't a bit worried over the case.

"There Are Plenty More."

"Why, it's silly to say I murdered Walter," she said during a lengthy discourse on love, gin, guns, sweeties, wives, and husbands. "I liked him and he loved me—but no woman can love a man enough to kill him. They aren't worth it, because there are always plenty more. Walter was just a kid—29 and I'm 38. Why should I have worried whether he loved me or whether he left me?"

Then the double divorcee of frequent newspaper notoriety turned to the question of juries.

"Now, that coroner's jury that held me for murder," she said. "That was bum. They were narrow minded old birds—bet they never heard a jazz band in their lives. Now, if I'm tried, I want worldly men, broad minded men, men who know what it is to get out a bit. Why, no one like that would convict me."

This Worries Her.

A long laugh and then a frown.

"But, I wish I could remember just what happened. We got drunk and he got killed with my gun in my car. But gin and guns—either one is bad enough, but together they get you in a dickens of a mess, don't they. Now, if I hadn't had a gun, or if Walter hadn't had the gin——" Of course, it's too bad for Walter's wife, but husbands always cause women trouble."

No attempt was made yesterday to get Mrs. Gaertner out on bail, and it is not likely one will be made before the grand jury acts. Prosecutor Stanley Klarkowski hopes to get the case before the jury tomorrow or Monday and is convinced there will be an indictment.

And, while Mrs. Gaertner chortled in jail, plans were completed for young Law's funeral today. It will be held from his home and will be private.

MASKS IDENTITY IN DEATH.

Taking precautions to prevent the disclosure of his real identity, a well dressed man known only as "James Wilson" committed suicide yesterday by inhaling gas in his room at the Clifton hotel, 607 North Clark street.

DOUBLE DECKING S. WATER ST. MAY START THIS FALL

Mayor, Sloan Pleased by New Parleys.

Widening and double decking of South Water street may begin before next fall, it was declared in the city hall yesterday.

New deserters from the ranks of objecting property owners were reported by John J. Sloan, president of the board of local improvements.

Further encouragement was found by Mayor Dever and Mr. Sloan in authoritative assurances that necessary litigation pending in connection with the $22,000,000 project will be speeded to conclusion.

Three of the most prominent objectors agreed on Wednesday to accept Judge Oscar Torrison's ruling that 65 per cent of the construction cost must be borne by the owners of adjacent property. Yesterday another owner "came in" and, Mr. Sloan declared, promised to "bring three other property owners into line."

At the same time an inquiry into the rights of the South Water street merchants to preëmpt the entire thoroughfare for their business purposes to the exclusion of other traffic, either vehicular or pedestrian, is under way.

"If the property owners don't deal fairly with the city in consideration of means to speed the improvement of South Water street, I propose to take steps to make them see the light," Mr. Sloan said.

Ordinances have been prepared and the necessary bond issue proposals will be laid before the voters when the difficulties with property owners are settled.

Make Restorer for Gray Hair at Home

A harmless and economical gray hair restorer can be made right in your home by adding to 6 ounces of lukewarm water 2 ounces of concentrated Tru-Tone. Tru-Tone is an old-fashioned extract for restoring the hair to its original natural color.

It is specially recommended for toning the scalp and hair and removing dandruff. It is not an ordinary dye, stain or tint, and works equally well whatever the original color of the hair.

Readers are cautioned against using some of the so-called restoratives now on the market, selling at exorbitant prices. Concentrated Tru-Tone is sold on a money-back guarantee at all good drug and department stores such as:

The Boston Store, Buck and Rayner, Diamond Drug Stores, Inc., Economical Drug Co., The Fair, Hillman's, MacLean Drug Co., Public Drug Co., Davis Dry Goods Co., Walgreen Company, W. A. Wieboldt & Co.

Get Rid of Dandruff By Cuticura Shampoos

Soap, Ointment, Talcum sold everywhere. Samples free of Cuticura Laboratories, Dept. R, Malden, Mass.

TRAVELERS say that even in the coffee growing countries they have never tasted a coffee to compare in flavor with

KASPER'S Turkey Brand COFFEE

The reason is plain. We get the finest growths, seasoned by the long ocean voyage. And then we blend them carefully and roast them daily.

That is why your Kasper's Turkey Brand Coffee is always uniformly fresh at your grocer's. It is why we can avoid the cost of an expensive container and give you better quality coffee at a reasonable price.

Do try some Turkey Brand. A new coffee pleasure awaits you.

A. J. Kasper Company
353 to 359 E. Illinois St., Chicago

Importers, Roasters and Packers of Kasper's Turkey, Monogram, Timur, Forty Q and other High-grade Coffees; also Monogram and Turkey Teas

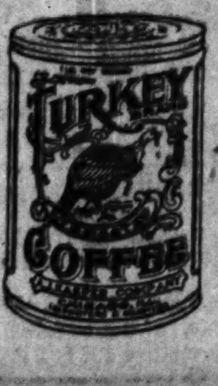

Buy Kasper's coffee from your grocer

CANDY SPECIAL

One full pound of Nelson's Old Fashioned Creams, Chocolate Covered, in assorted flavors — regular 75c value. **49c**

La Tresor Face Powder

A marvelous beauty producing powder. Medium heavy. Absolutely pure. Once tried, you will delight in its beautiful soft effect. Also a complete line, featuring especially La Tresor Narcissus Toilet Water and Narcissus Talc

LISTERINE Antiseptic

Valuable as gargle in case of sore throat. Excellent for use as mouth wash and for general antiseptic purposes.

$1.00 Size, **79c**

We Recommend Boncilla

in the Package ... beauty illustrated above. Contains enough Boncilla Beautifier, Boncilla Cold Cream, Boncilla Vanishing Cream and Boncilla Face Powder for three to four complete facial packs; a remarkable value...... **50c**

Boncilla Beautifier, the clasmic clay, in No. 7 tube...... **$1**

Boncilla Vanishing Cream, said by many to be the finest vanishing cream on the market. Large jar at...... **75c**

Boncilla Lemon Lotion, excellent for keeping the hands soft and smooth...... **50c**

We carry a complete line of Boncilla Toilet Preparations.

Lady Esther FOUR-PURPOSE CREAM

It is a cleanser, skin food, astringent and foundation for powder combined in one, giving results usually expected from four or more creams.

50c-75c-$1.20

SAVEITT

The Guaranteed Hair Color Restorer

NOT A DYE

This genuine hair color restorer does not act quite as quickly as the numerous dyes now on the market, but the results from its use are certain.

HARMLESS

It is very easy to use and does not stain linen, scalp or fingers.

SAVEITT Large 16-oz. bottle...... **93c**

There's Health, Beauty and Vitality for You in

Capon Mineral Water

FAMOUS FOR TWO CENTURIES

Endorsed by Two Former Presidents of the American Medical Association and Scores of Other Noted Physicians.

Case of 6 Gals., $6
1 Gallon, $2

DUZ

Washes Clothes Cleaner, Whiter and Healthier
Per Pkg., 10c

STORES AT STATE AND LAKE, BROADWAY AT WILSON, WILSON AT SHERIDAN, LAWRENCE AT KIMBALL, ASHLAND AT BELMONT, LAWRENCE AT KEDZIE, SHERIDAN AT IRVING, 63RD AT DREXEL, WILSON AT RACINE, 47TH AT GRAND

2-Day Sale FRIDAY and SATURDAY

MacLean's Drug Stores

SERVICE · QUALITY · CLEANLINESS · RESPONSIBILITY

All Mail Orders Given Prompt Attention.

State and Lake and All MacLean Drug Stores

SHAVEAIDS	
35c Mennen's Shaving Cream	28c
10c Williams' Barber Bar	7c
1.00 Gillette Blades, 12s	83c
35c Palmolive Shaving Cream	27c
25c Mavis Talcum	16c
1.25 Pinaud's Lilac Lotion	89c
50c Gem Blades	35c

HOUSEHOLD NEEDS	
25c Mentholatum	17c
60c Musterole	48c
50c Sal Hepatica	38c
25c Beecham Pills	17c
75c 1 Pint Pure Cod Liver Oil	60c
50c 1 Pint Pure Witch Hazel	42c
25c Zymole Trokeys	16c
35c Lapactic Pills	28c

SUNDRIES	
2.00 Hot Water Bottle	1.49
75c Naptex Sanitary Pads	49c
60c Shinola Outfits, complete	42c
1.50 Gem Alarm Clocks	1.19
1.50 Chamois Skin	98c
50c Bijou Cleaning Fluid	42c
1.50 Knickerbocker Spray	98c
25c Velvet Toilet Paper	19c

PERFUMES IN BULK AND ORIGINALS	
3.00 La Boheme, 1 oz.	2.25
2.50 Imported Chypre, 1 oz.	1.65
1.50 Djerkiss, 1 oz.	1.19
4.10 Coty's Styx, 1 oz.	3.50
3.50 Houbigant's Ideal	2.98

TONICS AND LAXATIVES	
1.00 Fellows' Syrup	87c
1.50 Gude's Peptomangan	1.09
1.00 Scott's Emulsion	83c
1.50 Elixir Iron Quinine and Strych., 1 pint	1.19
1.00 P. D. Alophen Pills	75c
60c Stuart's Calc. Wafers	49c
15c Analax	11c
1.10 Bliss Native Herb	79c
75c Bellans	63c
30c Phenolax Wafers	21c

FACE CREAMS, POWDERS, LOTIONS, ETC.	
50c Hind's Honey and Almond	37c
35c Frostilla	24c
25c Espey's Cream	21c
40c Eletine Hand Lotion	25c
50c Jergen's B. and A. Lotion	46c
60c Pompeian Night Cream	46c
25c Mennen's Talcum	18c
75c 4 oz. Hyg. Cold Cream	50c
75c 4 oz. Ramage's Cream	50c
75c 1 lb. Tin Hydrox Prof. Cold Cream	49c
50c La Blache Face Powder	38c
1.25 Mona Vana Face Powder	94c
1.00 Azurea Face Powder	69c
1.50 Gouraud's Oriental Cream	1.29
50c Dorin's Rouge	37c
1.00 Ingram's Milkweed Cream	79c
60c Creme Elcaya	49c

STATIONERY

72 sheets of finest Rippletone paper with gold or plain feathered edges, complete with 2 packages of envelopes to match. $1 would be a low price, featured at...... **69c**

You Get More for Your Money at MacLean's

We are not what is commonly known as "cut rate" druggists. We believe in the selling of drugs and sundries quality must come first. But we always are in a position to offer exceptionally low prices on all items because of our tremendous buying and selling power. With drugs—as with most other businesses—*volume* talks where price is concerned.

SPECIALS — 45c Libby's Queen Olives, large bottle, **29c**; 45c Raspberry Preserves, pure Fruit and Sugar, very select, **29c**

VAN ESS — The famous hair remedy. Limit 1 to a customer **79c**

American Family Soap Combination — 4 Bars American Family Soap.... 1 Package American Family Soap Flakes........ **27c**

PEBECO TOOTH PASTE — Limit 2 to a customer. **29c**

JAP ROSE — For complexion, hair and bath. 4 bars... **25c**

AUDITORIUM BATH SOAP — Special Sale 4 bars... **25c**

ST. PATRICK'S BRICK ICE CREAM — A special for March 17. Vanilla Ice Cream with Pistachio nuts. Full size brick. **50c**

Marrow's ORIGINAL Cuticle Oil

Removes all dead cuticle from around the nail. Will not cause the cuticle to grow in hard.

It's the Oil That Does It

Marrow's Liquid Nail Polish gives a lasting waterproof polish. Makes the nail beautiful.

Free Special

During this sale

50c Mavis Vanity Case with Rouge and Powder, Mirror and Powder Puff free with every purchase of

VIVAUDOU Tissue Cream at $1 a Jar

(Only 1 to a customer)

ARE YOU RUN DOWN?

Radium may give you more benefit than anything else known. It is a great tonic and stimulant.

Nuradium — Tablets contain radium and each tablet is a mine of powerful, penetrating energy for stomach, muscles, nerves, mind and entire system.

Specially priced, $1.39 — *Try Them*

Gargle or Spray **Boracetine** (ANTISEPTIC) FOR SORE THROAT

FOR THE HAIR	
1.50 KolorBak	1.29
1.00 Saveitt Hair Tonic	93c
50c Hennafoam Shampoo	45c
1.00 Wildroot	79c
1.50 Pinaud's Quinine	1.19
1.00 Danderine	79c
50c MacLean's Coconut Oil Shampoo	39c
50c Palmolive Shampoo	33c
1.50 B. Paul's Henna	98c

FOR THE MEDICINE CABINET — All MacLean's Quality	
25c 4 oz. Castor Oil	19c
25c 1 oz. Ess Peppermint	19c
25c 1 oz. Tr. Iodine Spec. Bot.	14c
15c 1 lb. Epsom Salts	9c
45c 4 oz. Camphorated Oil	39c
95c 5 yds. Ster. Gauze, J. & J.	73c
50c Peroxide of Hydro., P. D.'s	39c
35c Hinkle Pills, 100s	21c
1.00 Listerine	79c
1.00 Lysol	79c
75c Hychlorite	59c
1.00 P. D. American Oil	79c
25c Juniper Berries	14c

BABY NEEDS	
25c Borden's Cond. Milk	18c
50c Phillips' Milk of Magnesia	34c
1.00 Horlick's Malted Milk	69c
65c Merck's Milk Sugar, 1 lb.	47c
75c Mead's Dextro Maltose, No. 1, No. 2, No. 3	57c
75c Mellin's Food	59c
15c Stork Castile Soap	9c
12c Phys. and Surg. Soap	8c
35c Fletcher's Castoria	26c

SOAPS	
10c Palmolive, 2 for	13c
25c Packer's Tar	18c
35c Large Bar Castile	29c
25c Woodbury's Soap, 3 for	50c
25c Cuticura Soap	18c
10c Lifebuoy Soap, dozen	69c
25c Antoinette Donnelly Soap	17c

FOR COUGHS AND COLDS	
30c Bell's Pine Tar and Honey	26c
25c Bins Bronchlyptus	18c
30c Hill's Cascara Quin.	21c
30c Lax Bromo Quinine	21c
35c Pape's Cold Comp.	29c
50c Dr. Davis Cold Capsules	35c
50c Syr. White Pine, 8 oz.	45c
30c Kondon's Cat. Jelly	27c
25c Dobell's Solution, 8 oz.	21c
75c Pinex	53c

TOOTH PREPARATIONS, ETC.	
30c Kolynos Paste, 3 for	59c
50c Forhan's	36c
50c Zylano for Smokers	39c
35c Senreco Tooth Paste	27c
25c Lyon's Tooth Powder	19c
50c Squibb's Mag. Paste	42c
50c Zel Imported Tooth Brush	43c
1.00 Lavoris	63c
50c Ziora Mouth Wash	39c
50c Flossy Outfit	45c

FLASH LIGHT

Complete in nickel case. Limit one to a customer. $1.25 value. **59c**

COFFEE SPECIAL

Whitewood Brand—Roasted and packed fresh each week. Mild, rich flavor. A superior coffee for those who want the best. 75c value; 1 lb. tin, priced at **48c**

The Hit of the Year! Delica "Kissproof" **LIPSTICK**

"It's Waterproof," Stays On." Red in the stick, it becomes slightly orange when applied, blending instantly with any complexion.

It makes your lips appear very natural and very beautiful.

In a black enamel and gold case.

Sensational value, 49c

Gainsborough POWDER PUFF

Each soft caress adds loveliness

This puff that powders just enough, meets the most exacting demands of discriminating women.

Made in all sizes to suit your needs. Each packed in an attractive dust-proof container. Prices 10c to 75c.

Country Club Ginger Ale

Extra Dry Flavor

3 Large bottles...... **71c**

3 16-oz. bottles...... **48c**

Let us deliver a dozen to your home.

Eat Your Way to Health

It's Torture Isn't It?

Zemo

THEY STOP THAT TICKLE
THEY STOP THAT COUGH

PINE BROS. GLYCERINE TABLETS

5 FLAVORS: Vanilla, Honey, Licorice, Menthol, Eucalyptol

Not medicated. Never upset the stomach.

2 for 25c

Senreco TOOTH PASTE

Contains the best preventive and corrective for pyorrhea known to dental science. For healthy, beautiful teeth use Senreco Tooth Paste—

Special 27c

A NEW WAY TO STOP DISTRESSING COUGHS

Millions of people are troubled with harsh, irritating coughs. It wracks their entire system and exposes them to more serious trouble.

The practical way to combat this condition is by using

CARMICHAEL'S INHALANT

IT KILLS THE GERMS

The Medicated Steam reaches the very parts which are inflamed and open, loosens the phlegm, relieves the irritation and stops the cough.

An inhaler free with every bottle

42c—83c

This New 3-Action Cream

brings you complete beauty! It cleanses, nourishes and bleaches your skin. Regular price $1. Special at 89c

Lemon Facialax

Don't Dye Gray Hair

Restore Its Natural Color

DOMINO TRU TONE

Golden Hair A-gleam

THIS FAMOUS FRENCH PREPARATION BRINGS THE MAJESTY OF SUNSHINE TO COLORLESS HAIR

MARCHAND'S **Golden Hair Wash**

Mineral Oil and Iodine Break Constipation Habit

Money-back guarantee with every bottle

McKENZIE'S ANTISEPTIC (Iodized) MINERAL OIL

OLD MONK OLIVE OIL

BETTER SALADS — BETTER HEALTH

SALE! JAP ROSE SOAP

Delightful for Shampoo and for a Beautiful Complexion

4 Cakes...... 25c — Dozen Cakes...... 75c

Other Kirk Soap Specials

Kirk Olive, Cake, 7c; dozen, 79c
Cocoa Hard Water Castile......
Cologne Bouquet, 3 cakes......
Omnibus, 3 cakes, in box......
Juvenile, 3 cakes, in box......

Never Rinse Your Hair Again

Rinsing with hard water takes the life and shine out of hair. Cleero, the new shampoo, does away with rinsing.

Special at 47c

"Northern" Electric Warming Pad

Large 3-heat pad, 12 in. x 15 in., each, **$7.69**

Small single heat pad, 10 in. x 12 in., each, **$4.69**

Keeps hair neat. Adds gloss, lustre.

Glostora

Gives rich, refined appearance; makes hair easy to manage.

60c Regular Price
Our Price, 45c

PORTRAIT FUND GROWS APACE AS MANY GIVE CASH

Paul Schulze, well known Chicago business man and art patron, will be appointed by Mayor William E. Dever chairman of the committee to raise $75,000 for the purchase of the Gilbert Stuart painting of George Washington. Mr. Schulze was recommended to the mayor yesterday, and the latter heartily indorsed the selection. He will be formally asked today.

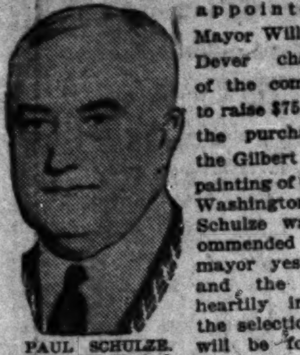

PAUL SCHULZE. [TRIBUNE Photo.]

Mr. Schulze, after a conference with Robert B. Harshe, director of the Art institute, and Harold L. Ehrich, one of the owners of the picture, indicated that he would accept the leadership in the campaign and begin work immediately.

"Can't Afford to Lose It."

"Chicago cannot afford to let this opportunity pass," Mr. Schulze said. "It is the only opportunity it has ever had to procure a great masterpiece of this kind, and it will undoubtedly be the last. There are no similar ones which could be purchased, as they are all in public galleries that would not part with them."

Another project to swell the fund will be realized March 25, when a benefit concert will be given in Orchestra hall. Edith Mason, operatic soprano, and Lee Pattison, pianist, have donated their services for the occasion and the hall is given free. The Chicago Symphony orchestra will also play and all proceeds, except $1,200 for the orchestra, will be turned into the Washington fund.

On Saturday night, at the Army and Navy ball at the Congress hotel, the famous Duncan sisters, dressed in costumes of George and Martha Washington also will aid in raising funds.

Judges Give $340.

Several contributions were received yesterday, the largest being a check for $340, representing a donation of $10 from each Municipal judge in the city. Accompanying the check was a letter from Judge Daniel P. Trude, heartily commending the campaign. A check for $50 from Mayor William E. Dever was also received, and $50 from Oscar Mayer, and $100 from George F. Getz.

Contributions received by THE TRIBUNE, Herald-Examiner and Art institute follow:

Previously acknowledged	$19,346.97
Chicago Municipal judges	340.00
George F. Getz	100.00
Mayor William E. Dever	50.00
Oscar Mayer	50.00
Lawson evening public school	45.85
George F. Getz Jr.	25.00
James Rankin Getz	25.00
Chicago South Side club	10.00
Columbia Women's Relief corps	5.00
Millie C. Gold	5.00
J. H. D., Peoria, Ill.	2.50
Lee Harriman	2.00
Anonymous	1.74
"School children"	1.00
Room 21, Brentano public school	1.00
Total	$20,001.06

Have you sent in your contribution yet?

COOK CAPTURED HOLY CITY, SAYS BRITISH VETERAN

The first Christian to enter Jerusalem, after the Turks had been driven out during the great war, was a cook of the British army and it was to him that the Holy City first was surrendered.

"But the cook, who had been in search of food and had blundered within the gates of the Holy City, couldn't be occupied with the affairs of a city and so he returned to our camp and made a report," said Maj. Vivian Gilbert, who told the story at Orchestra hall yesterday afternoon. He spoke on "The Romance of the Last Crusade."

"The fact that the Turks had evacuated was reported to the brigadier general and he went to the town officially to accept the surrender of Jerusalem after 500 years of Turkish rule.

"A speech was made and the keys were presented to the brigadier, who returned to camp and reported. The next day we were informed that the divisional commander would accept the keys and the official surrender of the Holy City. We rushed the keys back and watched the ceremony, during which the general was cheered. He made his report. Then to our surprise we learned that the commanding general of that army would accept the keys, so once more the keys were given to the mayor of Jerusalem and the ceremony was repeated a third time.

"A few days later the mayor of the town, who had made several speeches and stood bareheaded during each of these ceremonies, contracted pneumonia and died."

A New Day Ideal of Banking Service

Modern banking, as exemplified by The Foreman National Bank and The Foreman Trust and Savings Bank, is based on closer contacts and more friendly associations.

The spirit is co-operative. The aim to be helpful. And on these good principles we have grown.

They are not new with us. Rather the outcome of more than 62 years of humanizing influence applied to banking.

"A big, friendly institution where the spirit is democratic and it is a pleasure to do business."

The Foreman National Bank
The Foreman Trust and Savings Bank
(Succeeding Foreman Bros. Banking Co.)
La Salle and Washington Sts.
Combined Capital, Surplus and Undivided Profits exceed $8,000,000

Select the style you prefer but be sure it is a Victrola

That Victrola Instruments and Victor Records are the world's finest products of their kind is universally admitted. Such things don't just happen—they are achieved. In our case contributing factors are more than twenty-five years of effort concentrated on a single purpose, enthusiastic cooperation of the greatest artists and unequalled facilities for complete manufacture in the largest plant ever devoted to the production of one musical product.

Victrola Instruments are better—Victor Records are better—used together they are beyond comparison.

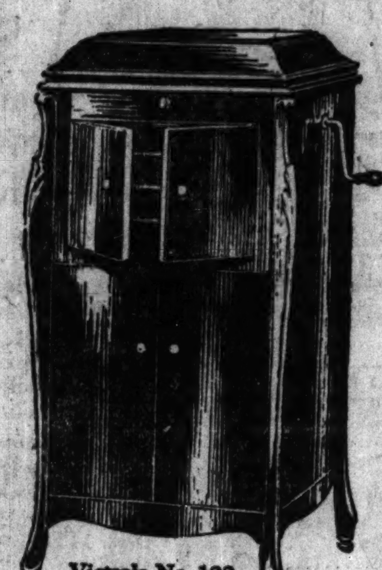

Victrola No. 100
$150
Mahogany, oak or walnut

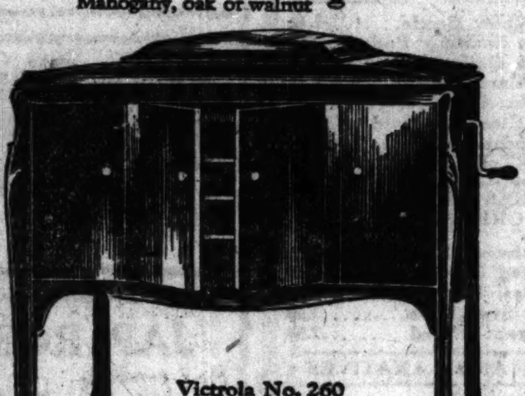

Victrola No. 260
$150
Mahogany or walnut

Victrola No. 405
Walnut, $250; electric, $290

There is but one Victrola and that is made by the Victor Company—look for these Victor trademarks.

Out today
New Victor Records

Red Seal Records

	Double-Faced Number	List Price
The Bard of Armagh — John McCormack / Would God I Were the Tender Apple Blossom — John McCormack	983	$1.50

McCormack has never sung anything, perhaps, more tenderly, nor with a purer, fresher voice. McCormack and Victor Records both at their best.

	Double-Faced Number	List Price
Etude in A Minor ("The Winter Wind") (Chopin) Piano Solo — Ignace Jan Paderewski / Etude de Concert (in F Minor) (Liszt) — Ignace Jan Paderewski	6438	2.00

Chopin, Liszt, Paderewski—three great names of piano music on one record. Four great names—include Victor. These records are masterpieces in the art of recording.

Melodious Instrumental

	Number	Price
Come Back to Erin Harp Solo — Alberto Salvi / Believe Me If All Those Endearing Young Charms — Alberto Salvi	45391	1.00

Two Irish melodies by this great master of the harp. Years will not exhaust their charm, nor the beauty of this record.

Light Vocal Selections

	Number	Price
A Roundup Lullaby — Royal Dadmun / Rounded Up in Glory — Royal Dadmun	45387	1.00

Two baritone songs taking inspiration from Western cowboy life, the second being a favorite with cowboy evangelists—and this record will likely prove one of your favorites.

	Number	Price
Call Me Back Again — Peerless Quartet / Norine Maureen — Peerless Quartet	19228	.75

Heart-songs, for men's voices with the orchestra. Irish melody in one, and Irish metre in the word-rhythm of the other. Just issued in time for St. Patrick's Day!

	Number	Price
Daddy's Wonderful Pal — Henry Burr / Days of Yesterday — Elliott Shaw	19268	.75

Songs of sentiment in the popular manner, one for tenor, one for baritone. Hard to tell which side of this record you'll like the better.

	Number	Price
It Looks Like Rain — Wendell Hall / Comfortin' Gal — Wendell Hall	19270	.75

Though Wendell Hall once sang "It ain't gonna rain no mo'," he now sings "It looks like rain." If you have the first record, you'll also want this one.

Dance Records

	Number	Price
Why Did I Kiss That Girl?—Fox Trot / California, Here I Come—Fox Trot (from "Bombo") — Paul Whiteman and His Orch.	19267	.75

Two excellent fox trots. You know Whiteman's playing and Victor recording—nothing more need be said.

	Number	Price
Mindin' My Bus'ness—Fox Trot — The Virginians / I've Got a Cross-Eyed Papa—Fox Trot — The Virginians	19269	.75

Lively jazz numbers The Virginians evidently find to their liking—and dancers will find this record to their liking.

	Number	Price
My Partner's Fancy—Medley of Irish Reels Accordion Solo — John J. Kimmel / The Maid on the Green—Medley of Irish Jigs "The Maid on the Green"—"Jackson's Jig"—"A Drink of Water" Irish Pipes — Patrick J. Touhey	19271	.75

St. Patrick's Day dances by two masters of their respective instruments—Kimmel on the accordion, Touhey on the Irish (not the Scotch) bagpipes. Good variety—and good dancing.

TRADE MARK
"HIS MASTER'S VOICE"
REG. U.S. PAT. OFF.

TRADE MARK
Victrola
Victor Talking Machine Company, Camden, N.J.

A Howling Success

Calumet Bran Muffins

1 cup bran
1 cup graham or whole wheat flour
¾ level teaspoon salt
3 level teaspoons Calumet Baking Powder
1 egg
¾ cup milk
1 tablespoon sugar
3 tablespoons melted shortening

Mix and sift dry ingredients twice. Combine well beaten egg with milk. Add to the dry ingredients. Mix thoroughly and add melted shortening. Beat until thoroughly mixed and bake in greased muffin tin in a hot oven (400-450 degrees F.) for twenty to thirty minutes.

Youngsters are bound be a "howling success" if th have the proper nourishment—ha foods that build strong minds and sturdy bod...

Childhood is the period of growth—foods that are rich in tissue and bone building qualities are essential.

Combine the use of white flour with bran muffins, cakes, etc., made with

CALUMET
The Economy **BAKING POWDER**

It never fails to raise bakings to their full nutritional value—then you will be sure the children are getting the proper nourishment. Try the bran muffin recipe on the left. Let the children have all they want.

A pound can of Calumet contains full 16 oz. Some baking powders come in 12 oz. cans instead of 16 oz. cans. Be sure you get a pound when you want it.

BEST BY TEST

EVERY INGREDIENT USED OFFICIALLY APPROVED BY U. S. FOOD AUTHORITIES

Sales 2½ times as much as that of any other brand

THE WORLD'S GREATEST BAKING POWDER

RESORTS—FOREIGN
Ocean Travel.

Orient
on U.S. Government Ships

New American-Built Oil-Burners—535 feet long, 21,000 displacement tons.

The Short Route from **SEATTLE**
11 steaming days from Seattle to Yokohama. Other ports of call are Kobe, Shanghai, Hong Kong, Manila.

PRES. JEFFERSON	Mar. 21	May 20
PRES. GRANT	Apr. 2	June 1
PRES. MADISON	Apr. 14	June 13
PRES. McKINLEY	Apr. 26	June 25
PRES. JACKSON	May 8	July 7

and every 12 days thereafter
For Information Address:
Admiral Oriental Line
112 West Adams St., Chicago, Ill. or local railroad and ticket offices

The Sunshine Belt from **SAN FRANCISCO**
Via Honolulu to Yokohama, Kobe, Shanghai, Hong Kong, Manila.

PRES. CLEVELAND	Apr. 1	June 10
PRES. PIERCE	Apr. 15	June 24
PRES. WILSON	Apr. 29	July 22
PRES. LINCOLN	May 13	Aug. 5
PRES. TAFT	July 8	Sept. 16

and every 14 days thereafter
Pacific Mail S. S. Co.
For Information Address:
U. S. Shipping Board
827-8 Marquette Bldg., Chicago, Ill. or local railroad and ticket offices

Largest Ships to Havana *and* Canal Zone

Direct, regular service by Big Ocean Liners en route
NEW YORK—CALIFORNIA
3½ days to Havana
7 days to Balboa, C.Z.

Moderate Rates: First, Second, Intermediate and Third Cabin.

Next Sailing March 27
S. S. FINLAND
22,500 tons displacement

PANAMA PACIFIC LINE
INTERNATIONAL MERCANTILE MARINE COMPANY
127 South [illegible] Street, Chicago
or any authorized steamship agent

EUROPE
on U.S. Government Ships

To Cherbourg and Southampton
Sailing from Pier 86, ft. W. 46th St., N.Y.

LEVIATHAN	Apr. 12	May 3

Sailings from Piers 3 and 4, Hoboken
To Bremen via Plymouth and Cherbourg

PRES. ROOSEVELT	Mar. 22	Apr. 19
PRES. HARDING	Mar. 29	Apr. 26
GEO. WASHINGTON	Apr. 5	May 6
AMERICA	Apr. 9	May 10

To Bremen via Cherbourg

Republic	Apr. 29	June 3

UNITED STATES LINES
110 So. Dearborn St., Chicago
Phone, Randolph 2643
or Local Tourist and Ticket Agents
Managing Operators for
United States Shipping Board

ROYAL MAIL
The Comfort Route

New York - Cherbourg - Southampton - Hamburg
Famous "O" steamers carry only cabin and third class. Renowned for unsurpassed accommodation and service in all classes.

"ORCA"	Mar. 29	May 17	June 21
"OHIO"	Apr. 19	May 24	July 5
"ORDUNA"	Apr. 26	*May 31	*July 5
"ORBITA"	May 3	June 7	July 12

*To Plymouth-Belfast-Greenock

S. S. "ARCADIAN"—April 30
The Cruising Ship Wonderful
Over "The Sunshine Route" to SOUTHAMPTON via BERMUDA, AZORES, LISBON, VIGO and CHERBOURG. *First class only $225 up.*

Full particulars from any steamship agent or
The Royal Mail Steam Packet Co.
117 W. Washington St., Chicago, Ill.

5th AROUND THE WORLD CRUISE
From N. Y., Jan. 20th, westward, by specially chartered new Cunard-Anchor "California," 17,000 tons oil burning. 4 mos. $1250 up, including hotels, guides, drives, fees. Stop overs in Europe. Visiting Panama Canal, Los Angeles, 18 days Japan and China, Java option 18 days in India; Cairo, Jerusalem, Athens, Europe, etc.
21st MEDITERRANEAN CRUISE, Jan. 31, specially chartered new Cunarder "Laconia," 20,000 tons, 62 days, $600 up; including drives, guides, hotels, fees. 18 days Palestine and Egypt.
600 to 700 passengers expected on each cruise.

J. D. O'Leary, 105 W. Monroe St.
Scott's Universal Marine Agency, 142 So. Clark St.
Metro Travel Co., 800 Tribune Bldg.
Cunard Line, Dearborn and Randolph Sts.
Frank C. Clark, Times Bldg., New York.

TOUR EUROPE FOR $425
39 days of delightful travel. An unusual opportunity to see at moderate cost, all that the Old World offers—This sum includes all traveling, living, sightseeing expenses. Write today for booklet F55. Sailings from May to September.
GATES TOURS—Founded 1892
225 Fifth Avenue, N. Y., or
Raymond & Whitcomb Company,
112 South Dearborn St., Chicago. State 6567

RESORTS AND HOTELS

Summer All Year
At Castle Hot Springs Hotel, Hot Springs, Arizona
Good Golf, Horseback Riding, Picknicking, Tennis, Lithia and Radium Gas Baths—122 degrees hot. Finest winter climate in the United States. Write for booklet.
W. W. BROWN, MANAGER.

BURLINGTON HOTEL
WASHINGTON, D. C.
European Plan
HOMELIKE—UNEXCELLED SERVICE
380 Rooms—with Bath, $2.50 to $3.50
Five Minutes from Everything

See **ALASKA** this summer—but make reservations now. 3 tours—June 21, July 13, July 21. Also tours to Yellowstone, Glacier, Quebec, New York, Canadian Rockies, California and Europe.
Write for illustrated folder.
The Powers Tours R. 25, 138 N. La Salle St. Dearborn 7058 Chicago

OREGON offers you opportunities, not only for the finest outdoor vacation, but also as a settler or resident. Write for Booklet. Dept. A, Portland Chamber of Commerce, Portland, Oregon.

Hotel Wedgewood
Woodlawn Ave. at 64th St. Conveniently located to all means of transportation. Fairfax 5800

GOODRICH STEAMSHIP LINES
MUSKEGON GRAND HAVEN GRAND RAPIDS
Phone Randolph 4076
Docks: Michigan Avenue Link Bridge and River

DEPENDABLE WOMEN want a dependable paper. Therefore THE TRIBUNE at the start of every day.

RESORTS—FOREIGN
Ocean Travel.

RESORTS—FOREIGN
Ocean Travel.

Luxurious Travel at Moderate Rates

The "A" boats, "Andania," "Antonia" and "Ausonia," sailing from Montreal to Europe, are especially designed to provide the highest degree of comfort at a moderate fare.

There is only one class of cabin passengers.

The ships are large—and equipped throughout in a way that makes ocean travelling an unalloyed pleasure. The cuisine and personal services are the very best and up to the high standard which has made the Cunard Line famous during eighty-four years of ocean service.

Ask the local Cunard Agent for information or write:

The Cunard Steam Ship Company Limited
Cor. Dearborn & Randolph Sts., Chicago, Ill.

Cunard Line CANADIAN SERVICE 31

$125.00 to Germany
Via Bremen
CHOICE ACCOMMODATIONS
On the Popular One-Class Cabin Steamship "BREMEN"

Sailing from New York March 26, Noon

North German Lloyd
100 N. La Salle St., Chicago
or any local S. S. agent

South America
on U.S. Government Ships

Oil-burners; 21,000 displacement tons. Fastest Time—Finest Ships from New York to Rio de Janeiro, Montevideo, Buenos Aires.

*SOUTHERN CROSS	Mar. 29	May 24
AMERICAN LEGION	Apr. 12	June 7
PAN AMERICA	Apr. 26	June 21
WESTERN WORLD	May 10	July 5

[*Stops at Santos, southbound]
Fortnightly thereafter
MUNSON STEAMSHIP LINE
111 West Washington St., Chicago or Local Agents
Managing operators for
United States Shipping Board

Subscribe for The Tribune

FURNESS-BERMUDA-LINE

Bermuda Gov't's Official Contract Steamers Only 2 Days from New York
Via Palatial, Twin Screw, Oil-Burning
S. S. "FORT VICTORIA"
S. S. "FORT ST. GEORGE"
Sailing Wednesdays and Saturdays
Tickets Interchangeable.
Fastest Steamers—Landing passengers at dock, avoiding inconveniences and delay of transfer by tender.
FURNESS-BERMUDA LINE
34 Whitehall St., New York
Furness-Withy & Co., Ltd.
111 West Jackson Blvd.
Or Any Local Tourist Agent

Advertise in The Tribune

Japan

Ten days of glorious ocean—then Cherry Blossoms. Start from Vancouver on one of the Canadian Pacific *Empresses*, largest, fastest and finest ships on the Pacific.

En voyage, the service of well-trained Orientals, always efficient, always respectful, adds enjoyment. A service which has made *The Empress* ships the favorites of all who travel to the Orient—and it costs no more by these big ships. Ask for full information.

R. S. ELWORTHY, Chicago, Ill.
Steamship General Agent
40 North Dearborn Street
Telephone Randolph 3625

For Freight Apply W. A. Kittermaster, 209 So. La Salle Street, Chicago.

Canadian Pacific
IT SPANS THE WORLD

COUNCIL GIVES BACK UPKEEP ON PRIVATE AUTOS

Allowances for the maintenance of privately owned automobiles used in the city's service by municipal employés, slashed in two in Mayor Dever's "economy" budget suggestions, were restored to 1923 levels last night by the council finance committee in its consideration of the 1924 appropriation bill.

Reduction of the allowances, now ranging from $60 to $90 a month in various departments, to a new range of from $35 to $45 a month was suggested by efficiency experts employed by the mayor.

Would Save $100,000.

Such a cut, the experts declared, would effect an annual saving of more than $100,000. Maintenance of 251 personally owned machines used by city employés in their work cost the city approximately $250,000 last year.

If the "economy" move did not precipitate a strike by the eighty-four members of his unions employed in the municipal gas and electricity department, Irving (Bosco) Knott, business agent for the electrical workers' union, pointed out that the $100,000 saving would be more than absorbed in necessary appropriations for motorisation of the department, as well as maintenance of the new equipment in city garages. If the cut became effective the electrical workers, most of them essential inspectors, light cleaners, trimmers, and circuit repairers, would immediately withdraw their own cars from the city's service, Knott told the committee informally.

Means Crippling Service.

Similar action by employés in other departments would seriously cripple many branches of the city's activities until cars could be bought, it was pointed out.

After Controller Martin O'Brien told them that the administration had contemplated leaving the allowance rates unchanged, but had permitted the efficiency experts' recommendations to be incorporated in the departmental estimates, the committee voted unanimously to restore the old figure to gas and electricity department employés.

Members of the committee renewed their interest in the estimates of 1924 expenditures for the department of public works when it was revealed that Commissioner A. A. Sprague's program includes ouster of Col. Henry A. Allen, mechanical engineer in the department for thirteen years. Col. Allen recruited and led the 108th engineers to France during the world war, and no reason for failure to ask his retention was given the committee with the departmental estimates.

Building Permits

Twenty-six permits were issued yesterday with total valuation of $480,500. They included:

Spaulding-av., N., 5425, two story brick flats; Almquist, owner and carp.; Kocher-Larsen, archs.; A. W. Jensen, mason $11,500
Fairfield-av., N., 5823-25, one story brick cottage; W. F. Bodzien, owner; H. Holmes, arch.; N. H. Petterson, mason 10,000
Superior-st., W., 5908-14, two two story brick flats; C. Olsen, owner and carp.; A. Jacobs, arch.; J. Lind, mason 20,000
Seventy-second-st., E., 1347-59, three story brick school building; Catholic Bishop, owner; Ashby-Ashby-Schulze, archs.; Mutual Constr. Co., mason and carp. 200,000

TIME GROWS SHORT IN WHICH TO SEND NAME FOR MAGAZINE

If you submit the best name and slogan of all submitted in the $25,000 magazine name contest, you will receive first prize of $20,000! If you submit second best, you will receive $4,000, which is second prize, and $1,000 is to be awarded to the person submitting the third best name and slogan! This contest is being conducted by the owners of THE CHICAGO TRIBUNE and the New York News for the purpose of securing a name for their new weekly magazine, which is to be published early in the spring. Read all about the contest in Sunday's issue of this newspaper before submitting suggestions. The contest is open to every one, excepting to employés of THE TRIBUNE and The News and their families. It does not make any difference where you live.

Here are a few names and slogans already submitted:

"COLORIAN MAGAZINE—A Weekly Filled with Charming Literature and Blended Colors."

"COLOROTO—Blue Blazes from the World's Best Fiction."

"THE BOOKCASE—Filled with the Latest and Best in Fiction, Pictures, Fashion, and Jest."

"THE AMERICAN ILLUSTRATED NEWS WEEKLY—Greatest Colorful Magazine on Earth."

"TIPS AND TOPICS—The Biggest Little Weekly."

"THE COLOROTORIAN—The Newsy Tribune of the Week."

"THE PRIDE OF AMERICA—The Super Story Teller of the Globe."

"NEWS CENTER—The Foremost Magazine."

"TELLSIT—The National Weekly."

"WEEKLY DOINGS—In Fact, Fiction, Fotos, Fashions, and Fun."

"PENMAN AND PICTURE—Best and Best Known"

"BY WORD—The Last Word in News and Pictures."

"THE PASTEL — The Colorful Weekly."

STOMACH TROUBLE

Indigestion Gases
Sourness Acidity
Heartburn Flatulence

So pleasant and so harmless! The moment "Pape's Diapepsin" reaches the stomach all distress goes. Lumps of indigestion, gases, heartburn, sourness, bloating, flatulence, palpitation, vanish.

Ease your stomach now! Correct your indigestion for a few cents. Druggists sell millions of packages.

PLAN $200,000 B. T. WASHINGTON SOCIAL CENTER

BY AL CHASE.

Booker T. Washington's memory is to be perpetuated by colored Chicagoans in a $200,000 four story community center at Grand boulevard and 36th to be known as the Booker T. Washington center. This was announced yesterday by the Rev. F. A. McCoo, pastor of the St. John Baptist church, 3434 South Wabash, which is back of the project.

Work on the new center, which will occupy a site fronting west 175 feet, with a depth of 135 feet, will start in the spring. Most of the site already has been acquired. The first floor will contain a large assembly hall with a life size statute of Booker T. Washington in the lobby.

Will Have Dormitory.

On the second floor will be offices for doctors and dentists. A free clinic will be maintained. The third floor will be given over to a gymnasium and on the fourth will be a dormitory. Every phase of social settlement work will be covered, according to Dr. McCoo, who, by the way, was a personal friend of Booker Washington, coming from Alabama. Dr. McCoo organized the St. John Baptist church in 1904. It now has 6,000 members, he states.

Fred Kummer has purchased the fifteen flats at 1400-06 Olive from John Roth for $105,000, subject to $45,000, according to Thomas F. Corley of Rutherford & Harding.

F. W. Grapperhau reports selling the store and flat building at 2208-14 East 71st, for Fred E. Downey and Mathias E. Owens to Joseph Barzantny for $96,000, subject to $37,500. The lot is 60x100.

To Build to Grove-45th.

Morris Katz has bought the southeast corner of Cottage Grove and 45th, 168x150, from Babette Mandel, Henry L. Frank and others, for a stated $25,237 and will improve with a building to contain ten stores and an eighty car garage to cost in the neighborhood of $90,000. Peo Price was broker.

Murray Wolbach has placed the entire block of east frontage on upper Michigan, between Ohio and Grand, in trusteeship with the Chicago Title and Trust company. It is said no building project is contemplated at present. The property fronts 200 feet on the boulevard, 70 on Grand and 100 feet on Ohio.

JUDGE, WAR VETERAN, DIES.

Pana, Ill., March 13.—[Special.] — Judge Isaac K. Story, 82, justice of the peace, land owner, lawyer and civil war veteran, died today at his home at Tower Hill.

Parker House, Boston

BRASS PIPE PLUMBING
67 YEARS WITHOUT A LEAK

One of Boston's landmarks, the old Parker House, was built in 1856, and equipped throughout with Brass plumbing pipe.

The only repair made in 67 years was the replacement of a short section broken by an employee doing gymnastics upon it.

In recent years, Boston has materially increased its water pressure, without any effect on the Brass piping, testifying to its unweakened condition.

Brass plumbing pipe cannot rust. Trouble-proof service, an unretarded flow of rust-free hot or cold water—that is what *Brass* pipe means in any plumbing system.

Whatever type of building you are planning, from the small house to the mammoth skyscraper, you will save money by installing *Brass* pipe.

Brass and Copper are cheaper because you pay for them only ONCE.

COPPER & BRASS RESEARCH ASSOCIATION
25 Broadway • New York

Write for a copy of free booklet entitled "Brass Pipe for Permanence"

Mandel Brothers

Women's new topcoats of spring novelty fabrics are exceptionally low-priced

A diversified assortment of swagger sports and straightline models in two unusual groups.

39.50 and $25

Camel's hair, velvetone, and novelty fabrics in the new plain and striped effects offer a splendid selection. The colors include

All the rich springtime shades

Many of the coats are softly collared with summer squirrel, and all are hand tailored and lined throughout in crepe silk. *Fourth floor.*

Spring sweater coats to complete the sports costume

Fine soft yarn combines with glossy fiber silk, in contrasting hues, to produce these novel sweaters, so very specially priced.

$5

One unusually fetching model—quite sleeveless—has jaunty turn-back revers, while a smart jaquette looks to trimming of bouclette for its decided individuality. Solid colors, stripes, and plaids, in the gay new colors, make selection delightfully intriguing. *Knitwear Shop, third floor.*

Spring coats for girls follow the straight and narrow

Youthful slimness characterizes the modish coats for young girls. These coats are decidedly underpriced, and are most remarkable values.

Sizes 12 to 16 years **$15**

The fabrics employed are the favored overplaids, kasha plaids and plain woolen materials so much in evidence this spring. Each coat is beautifully lined throughout and they are available in the popular new colors. *Fourth floor, State.*

500 gay spring hats for girls from 6 to 16 years

3.95 $5 8.75

Winsome little models these, including piquant hats with tip-tilted brims, demure pokes, saucy mushroom shapes and soft adjustable brims, fashioned of taffeta, braid or combinations.

Visca and novelty straws in bright colors, black, brown and navy, have unique trimming touches of embroidery, ribbon cockades, streamers and flutings and wee hand made flowers.

"Madge Evans" hats also are numbered among the collection, in styles and colors favored by this prominent little movie actress. *Salon pour la Jeunesse, fifth floor.*

Flaky, delicate pastry is quickly and easily made with

AMAIZO OIL

Your Grocer can supply you

Apple Pie

1½ cups flour
1½ teaspoons Royal Baking Powder
¾ teaspoon salt
⅓ cup Amaizo
cold water
4 cups or 1 qt. sliced apples
6 tablespoons sugar
1 tablespoon butter

Sift together flour, baking powder and salt; add Amaizo and mix in very lightly; add just enough water to hold dough together. Roll out half on floured board. Line bottom of pie plate allowing paste to come over edge. Add apples which have been washed, pared and cut into small pieces; sprinkle with sugar and small pieces of butter; flavor with cinnamon or nutmeg. Roll out remainder of pastry and cover pie; fold lower paste over edge of top crust, pressing edges tightly together. Prick top and bake in moderate oven (400°F.) about thirty minutes. Makes 1 large pie.

Pastry making is just one of the many phases of cooking that Amaizo simplifies and improves. A copy of the Amaizo Cook Book, containing many aids to speed and deliciousness, will be sent to you FREE upon request.

Write today to 111 West Monroe St., Chicago, Ill.

AMERICAN MAIZE-PRODUCTS CO.
New York Chicago

Here's a better way to wash stockings

FAB, the soap flakes made with cocoanut-oil, gives soft cleansing suds at once. These suds flow through the stockings freely and leave them clean and soft. No rubbing is needed—rubbing breaks fine threads.

Why not start now to enjoy the advantages of FAB? It is so safe and easy to use for your washing. Ask for it today at your grocer's.

"FAB is wonderful!"

COLGATE'S
FAB

As gentle on your hands as the finest of Colgate's Toilet Soaps

DEPENDABLE WOMEN want a dependable paper. Therefore THE TRIBUNE at the start of every day.

Vocalion

Red Records—Out Today

You'll know them by their Color—You'll buy them for their Tone

Eight Temptations to Dance!

Emil Coleman and his Club Trocadero Orchestra's Latest Fox-Trots

NOTE: This Orchestra broadcasts from WJZ every Wednesday Night from 10:30 to 11:30

Cover Me Up With the Sunshine of Virginia
Minding My Business No. 14750 10" $ .75

Fascinating Fox-Trots by Ben Selvin and his Great Moulin Rouge Orchestra

I Wonder Who's Dancing With You Tonight
Turn on Your Radio (and Listen in on Your Home Town)
Vocal Chorus by Irving Kaufman No. 14754 10" $ .75

So This Is Venice Vocal Chorus by Irving Kaufman.
Tripping Along (Waltz—and oh, so alluring!)
The Ambassadors. No. 14757 10" $ .75

New Fox-Trots by The Ambassadors

A Smile Goes a Long, Long Way
Watching the Moon Rise } No. 14760 10" $ .75

Vocalion Dealers Everywhere

Makers: THE AEOLIAN COMPANY, New York

Women Who Do Things want a paper that does things. So they read *The Tribune* 365 days a year.

LYON & HEALY'S

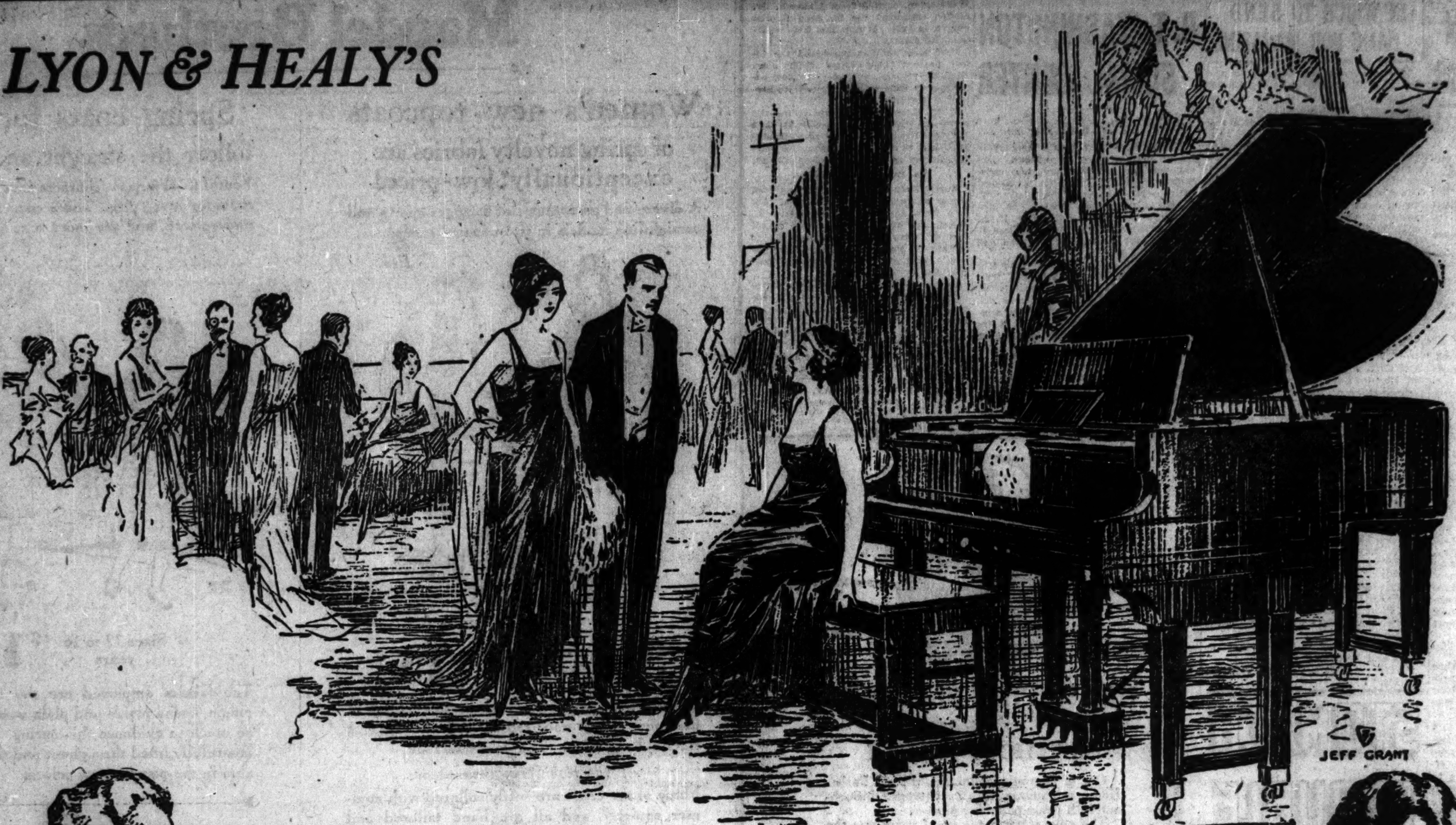

The DUO-ART in the STEINWAY

"I have been asked often for suggestions or advice on musical matters; a course of studies for adults or children, or some method to help an aspiring pianist. My desire is to help others, and for this reason I welcome the present opportunity to advise publicly the general adoption of the instrument known as the Duo-Art Piano."

"My acquaintance with the Duo-Art extends over a period of several years. During this time I have recorded and authorized the publication of more than thirty compositions, which faithfully represent my playing. From the standpoint of this intimate familiarity with the Duo-Art, I unhesitatingly and strongly recommend it."

YOU who buy a Steinway Piano come into the possession of one of the highest forms of man's handicraft. No wonder it is that such masters as Wagner, Liszt, Rubinstein, and Paderewski selected it for their personal use. The tradition which permeates the Steinway Factory, that only the finest instrument shall be produced, finds expression in the unhurried care with which each individual part of the piano is fashioned. So intense is the enthusiasm of the workmen over their task that never once has the eminence of the Steinway been imperiled. The supremacy of the Steinway Piano is so well established that it has become in the piano field the standard of values.

Reviewing these facts, special significance is given to the fact that Steinway & Sons join with the Aeolian Company in producing the Steinway Duo-Art Reproducing Piano which is the highest achievement in pianoforte construction. It encompasses in the single piano an instrument for manual playing, an improved player action, and a piano which reproduces the very personality of great pianists who record exclusively for it. Such is the astonishing power of the Duo-Art that it reproduces without flaw or change the actual playing of the great artists. By inserting a music roll into the piano you may hear—to mention a few—tremendous Liszt numbers played by Paderewski or Hofman or the charming music of Percy Grainger as played by the composer.

In the larger of our Duo-Art Salons are shown the magnificent Steinway Duo-Art Grand and the Weber Duo-Art Grand. Four other styles in which the Duo-Art Reproducing Piano is made embrace such illustrious instruments as the Steck, the Wheelock, the Stroud, and the Aeolian. Some of these makes are supplied in upright models. The display of these styles is in the gaily decorated second room of the Duo-Art salons. The range of styles is ample enough to satisfy all. The pianos are supplied in mahogany or walnut. Other fine cabinet woods may be had if so desired. If you are at all interested a visit to our Salons will give you much information of value.

Duo-Art Pianos are priced from $695 up. Steinway Duo-Art Grands from $3900. Arrangements may be made to purchase on the term plan. Pay only a small sum down and we will deliver the model you like. The balance can be paid in quarterly or monthly installments. Old musical instruments are taken in part exchange.

LYON & HEALY

INC.

Founded in the Year 1864

Everything Known in Music

SOUTH SIDE SHOP
1018 East 63rd Street

NORTH SIDE SHOP
4646 Sheridan Road

Wabash Avenue at Jackson Boulevard

[Branch Shops Open Evenings, Main Store Open Evenings by Appointment. Telephone Wabash 7900]

Chicago Daily Tribune.
THE WORLD'S GREATEST NEWSPAPER

The Tribune's Telephone Number is
Central 0100

FRIDAY, MARCH 14, 1924.

THE GUMPS—RIGHT IS RIGHT

The Sick Pearl

BY BERTA RUCK.

Blue Ribbon Fiction

SYNOPSIS.

Margaret Verity at nineteen was a brusque, blasé, and neurotic young woman. She had not an idea in her head but of the hectic chase after amusements from morning until night. She was an annexer of men; peevish, pallid, rouging, cocktail absorbing, cigaret smoking, all night dancing, mother snubbing modern of the most ungirlish type.

Up to the time she was twelve years old, Margaret was a robust, outdoor child. She and her widowed mother were poor, but they lived comfortably in a tiny cottage in Sussex by the sea. Mrs. Verity's husband was a sailor who died at sea in the late autumn of 1914.

Just before Margaret's twelfth birthday anniversary Mrs. Verity's uncle, Tom Lloyd, sent the child a check for five pounds as a birthday gift. Margaret decided that she and her mother would spend the money on a trip to London. They barely made the train, and the guard pushed them into a first class compartment, which was already occupied by Charles Mount and a servant. Mount was on his way to Switzerland, hopelessly ill from gas. Margaret's chatter amused him and he asked her to write to him. Six weeks later he died, leaving his considerable fortune to the child, free of legacies and without any trusteeship. Mount's only relative was a young brother, Archie, who was away on a destroyer. Archie had his own money, having shared with Charles the gigantic Mount fortune on the death of their father. This interesting serial began on Monday. Start reading it today.

INSTALLMENT V.

TEA IN THE PADDED ROOM.

Instantly there flashed upon me the suspicion that all was not well with the child. The word really tacked on, in that tone, to any sentence is enough to contradict it. Also there was something in Mrs. Verity's expression. The first glance found her unchanged, even though she was wearing (for the first time since I'd known her) a good frock and shoes that matched it. Her figure was erect, her gentle face wholesomely pink as ever, her eyes as clear. But there was something in her expression. That touch of wistfulness there had always been. Now there was a touch of uneasiness as well. Was she talking to hide it?

"Of course, you know, Margaret has grown, fast. It takes girls some years to get over that. As lovely as she promised to be? Ah, she is pretty. You'll see. I don't think this just because I am her mother," Mrs. Verity told me with eager, defensive pride. "So many people admire her enormously. Everywhere we've been. Everybody asks me to ask her and invites her and makes much of her. The darling is so much sought after! So many admirers!"

"Not engaged yet?"

Here the telephone bell let off its trill, deadened by the padding and upholstering of the perfumed tea cozy of a room.

"Forgive me." Mrs. Verity turned to the Pompadour dressed doll that camouflaged the telephone. "Yes? . . . O, how do you do, Eric? No! I'm sorry; Margaret's not in. . . . Gone to the races with Claude Oddley and the others. . . . O, did she? . . . I'm afraid she must have forgotten she promised. How naughty of her! This evening she is going with a party to the Nine O'Clock Revue. . . . Back in about half an hour, I hope. . . . Well, come in to tea and tell her. Will you? . . . Do. . . . Good-by."

Mrs. Verity turned back to answer my question.

"O no, Margaret isn't engaged. Just these crowds of admirers. A positive guard of honor always. Far more young men than girls would ever have wanted when we were girls."

"You mean far more young men at a time?"

"Ah, well! Personally I never wanted more than the one man ever. I was always a hopelessly obsolete romantic, as the darling calls me. But Margaret must have her bodyguard. They take her out to dances and theaters and race meetings, and Lord's, and the boat race, and Hurlingham, and everything that's going. I hear it's the modern way for young men to *afficher* themselves with the prettiest girls, but that they aren't proposing any more! We don't notice that. They constantly propose to Margaret," smiled the mother, so touchingly that I hadn't the heart even to think how unlikely it was that the heiress to the Mount money should lack proposals. "One of them, especially, is absolutely the darling's slave. This, between ourselves—but you'd see, anyhow. It's he who has taken her to the steeplechasing today. Devoted to her! Do you know him? You probably know of him. He's just come into the title. It's young Lord Oddley."

Her gentle voice took on the slightest note of importance. She was the least snobbish creature in this world, but in a woman of her upbringing a

His eyes glued to her face.

title, and a very old and honorable title at that, cannot fail to arouse a certain thrill.

"Is Margaret fond of him?"

"So difficult to say, isn't it, with girls?"

Secretly I thought it had been easy enough to say, with some girls. Printed on Violet's face at her first meeting with Jack Verity must have been the confession that she was his, and his alone. There had been the true romance. I wondered if it were to come for Jack Verity's daughter and this young Lord Oddley? Mild excitement pervaded me at the thought of seeing for myself. I am, I admit, a mass of enthusiastic curiosity. I prepared to meet romance, even in this rather overfurnished setting.

"Do tell me about this. How long has your girl known the young man? Where did you meet him?"

"In Switzerland, at the winter sports about two years ago. He and his sister, Cynthia, were at our hotel. Cynthia is Margaret's great friend just now. Cynthia found this house for her. Insisted upon Margaret's buying it—"

Ah! Did Cynthia account for the un-Verity-like furniture?

"Cynthia's taste is marvelous, Margaret says. She seems to amuse Margaret always—she—"

Here, again, the telephone bell.

"So sorry; may I? Do you know, this goes on from morning until night for Margaret!" She took up the receiver. "Yes? No; this is Mrs. Verity speaking. No. She is not back yet! . . . I expect them back at any moment. May I give any message? . . . O, you will come round? Yes; do" (not enthusiastically, I thought). "Come in to tea. Good-by." . . . "That was Cynthia speaking . . . I suppose I'd better let Benson know that there will be crowds of people here for tea in a minute . . ." She rang.

When the dyspeptic sphinx of whom Mrs. Verity was obviously in grave terror had taken her tremulous order and had disappeared, I asked, "Would you like it?"

"What?"

"For Margaret to accept this young man."

"O," hesitated, Mrs. Verity.

I was expecting her to utter the clichés peculiar to that type of gentle sentimentalist. Such as, "Of course if the dear child loves him I should not dream of being selfish and of standing in the way of her getting married as soon as she likes," when Mrs. Verity remarked with a tinge of new bitterness, "It won't make much difference whether I like it or—"

Then came another interruption; sound of a sudden, violent commotion assaulted that restrained house. Outside it there were motor noises; then a slam of the front door, barking, laughter, shrill cries, several people seemed to be falling upstairs at once. The door opened. There entered helter-skelter—how many people the bewildered eye could not at first take in—a mob of tall, closely brushed youths following a tall girl in a leather motoring coat and a small, scarlet suede hat. The mob seemed to be jostling each other in joyous [illegible] as they came, to trip over each other's heels and over the madly [illegible] dogs that leapt in arabesques about their legs, and to babble all at once in a manner that reminded one of several gramophone records put on simultaneously and much too fast. One seemed to hear:

"Poisonous luck wasn't it poisonous luck my dear man how can you say hullo here's Eric hullo Eric! Hullo. Oddsy! poisonous luck when you [illegible] Exasperation first and after all that [illegible] at lunch Paddock Enclosure Exasperation first Tiara second. This [illegible] eighth or somewhere perfect floats of people in the [illegible] and DOWN Mixy! DOWN Tiara second? What? Going to put a fiver on her and [illegible] Eric had an earthly Exasperation first [illegible] I'd love a drink! Well? Well? [illegible] just put luck I—"

The notes they made almost swamped the voice of Mrs. Verity saying, "Here she is. This is Margaret."

I found myself shaking hands with the tall girl, looking up into her face. It was an arrestingly pretty little face, oval, big eyed, with a mouth of petulant and flower-like curves. Only—too pale, too fine drawn. Too thickly powdered. And those great eyes, gray-blue as English summer skies seemed to have lost softness. Was it because their fringes of brown had been caked with heaviest eyelash black?

[Copyright: 1924: By The Chicago Tribune.]

[To be continued.]

Right Snappy Is This Film of Broadway

Must Be Good—Drives Critic to Verse.

"THE GREAT WHITE WAY"
Produced by Cosmopolitan.
Directed by E. Mason Hopper.
Presented at the Roosevelt theater.

THE CAST.

Mabel Vandergrift	Anita Stewart
Joe Cain	Oscar Shaw
Mr. Cain	Stanley Forde
Jack Murray	T. Roy Barnes
Brock Norton	Hal Ford
Duke Sullivan	Tom Lewis

By Mae Tinée.

Good Morning!

Come with us anon to "The Great White Way" with its press agents, stage stars, and chorus girls gay, and behold a prize fighter's heart in action. Miss Vandergrift, artiste, is the attraction that sets said heart going pitter-patter and makes a lamb of this young jaw batter.

Both, seeking publicity, hire a man who knows the ropes AS but a press agent can. Though of real news the p. a. is most deficient—at making it he proves himself efficient. He is wily and genial and ON THE JOB! The champeen and dancing girl soon hob nob (that's part of his little game, see?). By "landing" a certain live wire story the press agent covers himself with glory.

BUT just as he has things going good (after the manner he thinks they should) the lady announces she won't marry Joe unless prize fighting he will forego. (Ouch! and him all parked and ready to meet the British champion after a HARD struggle on the part of the press agent.)

Joe gives his promise, honest true! "M'g'vd!" weeps the p. a., "WHAT to do! I certainly can't haul off and hit her—but Mabel is sure making Joe a QUITTER!"

And then Melodrama with a capital "M" lights into events and takes charge of them. Fire, fights, horse racing—all are there, and a villian to pester the lady fair—AND a sweet finale for the engaged pair. Same finale leaves our press agent unhappy—but his sorrow is needed to help make things snappy.

The picture is full or folks and jokes. It's well done and is a lot of fun. Yes, sophisticated, wild and gay is this mellerdrammer "The Great White Way."

See you tomorrow! (If you survive the above.)

What's Doing Today

CONVENTIONS.

American Railway association	Drake
Child Welfare League of America	Chicago Beach

MEETINGS.

Acacia Fraternity	Sherman
Athletic Directors of the Big Ten Universities	Auditorium
Chicago Association of Credit Men	Sherman
Chicago Optometric society	Sherman
Chicago Retail Hardware association	Sherman
Chicago Theosophical society	Sherman
Milk Producers' association	La Salle
National Ship of State	Morrison

LUNCHEONS.

Chicago Bar association	La Salle
Chicago Furniture Mart association	Great Northern
Chicago Optimist club	I. A. C.
Chicago Retail Tea and Coffee Dealers' association	Morrison
Executives' club, Speaker J. S. Knox	Sherman
Realty Club of Chicago	La Salle

EVENING EVENTS.

Association of Iron and Steel Electrical Engineers (dinner)	Atlantic
Edgewaters' Builders (dance)	Edgewater Beach
Unity Educational club	Great Northern

(Compiled by the Chicago Association of Commerce).

Young Violinist Is Symphony Soloist

Olga Eitner, violinist, was the soloist at the Chicago Symphony orchestra's popular concert at Orchestra hall last night. She was the winner in her class of the contests promoted earlier in the season by the Society of American Musicians, the prize being this appearance with the orchestra. So far the competition has been distinctly worth while, since it has brought into view some talents worth while. The solo number in this case was Bruch's Scotch Fantasia.

Miss Eitner's intonation seemed to be a bit nervous at the start, but it recovered in due time. Once sure of herself, the performance moved with a tone of unusual richness, ease, and brilliancy. She has ability which has been well trained. E. M.

Ask U. S. to Appoint Moore's Son Lightkeeper

American Legion members in Evanston and Wilmette have sent a petition to Washington asking that Ralph C. Moore be appointed to succeed his father as keeper of the Gross Point light. Capt. E. J. Moore died recently after forty years' service at the lighthouse, and the petition points out that this has been the only home known by the captain's widow and son.

Circus Parade Tomorrow; Elephants 'n Everything!

A real circus parade with elephants, camels, bands, clowns, equestrians, 'n ever'thing will pass through the loop at 1 o'clock tomorrow afternoon to mark the opening of the seven day Shrine circus at Medinah temple, Cass and Ohio streets. Three performances will be given daily.

Dr. Church Gives N.U. $100,000 to Endow Medical Library

A gift of $100,000 to Northwestern university for the purpose of endowing and maintaining a medical library was announced yesterday by President Walter Dill Scott. The donors are Dr. and Mrs. Archibald Church.

Dr. Church, one of the best known neurologists in the country, has been a member of the staff of the Northwestern medical school for thirty-two years. He has also been on the staffs of St. Luke's, Mercy, and Wesley hospitals for many years.

Dr. Church was a student under the late Dr. Robert L. Rea, whose widow recently gave the university $100,000 to endow a chair of anatomy.

At the invitation of Dr. Church, Mrs. Rea will place in the proposed new library a life size bust of Dr. Rea, a chair presented to him by the seniors of Rush Medical college in 1871, and a watch used by him as a teacher at Northwestern.

"Dr. and Mrs. Church desire to supply Northwestern's faculty and students with a most comprehensive and up to date medical library," said President Scott. "They desire this library to be a day to day library for students and instructors. Dr. Church has informed the trustees his plan is not to build up with this fund a great permanent medical library but one that will adequately and correctly reflect the opinions of the best medical authorities of the day upon all important medical questions."

Shamrock from Ireland Is Taken by Uncle Sam

New York, March 13.—The Rev. Father J. M. Robinson of Wicklow, Ireland, arrived on the Saxonia today, carrying six little pots of Irish sod in which grew "the green" he planned to wear March 17.

Representatives of the department of agriculture confiscated the shamrock, explaining that there was a stringent law forbidding importation of vegetation with roots.

"What a world!" exclaimed the priest.

Elgin Citizens Ask Civil Rehearings for Vets

Four hundred citizens of Elgin last night adopted a resolution which will be sent to President Coolidge urging that the cases of world war prisoners be reviewed before a civilian board. The meeting was held under the auspices of the American Legion. Similar resolutions will be requested today of the city council and various civic organizations of Elgin.

The Inquiring Reporter

Every Day He Asks Five Persons, Picked at Random, a Question.

The Tribune will pay $5 for each question accepted for the Inquiring Reporter to ask. Send name and address with your questions to "The Inquiring Reporter," Chicago Tribune. For today's question Mrs. Adda Summers, care The Fair store [Dept. 21, clerk No. 2113], was awarded $5.

The Question.

Would you like to see women have certain dates to put on and take off summer hats?

Where Asked.

Michigan avenue at Ohio street.

The Answers.

Miss Bernice Quitman, 1551 North St. Louis avenue, clerk—I don't think I would. If I want to wear a certain kind of a hat I want to wear it, and I don't want any one else to tell me when to wear it or when not to wear it.

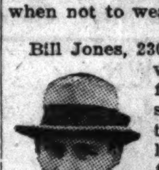

Bill Jones, 230 East Ohio street, advertising art—I'm in favor of anything that sets a date for women to do things. I didn't know it was possible for women to follow other than their own whims. If we set a time for them to change summer hats they'd do just the reverse.

Miss Adeline Geffe, 5838 School street, clerk—I think we ought to have a set time for changing summer and winter hats, the same as men have. Women wear summer hats in February and fur wraps in August. As for me, right now I prefer to go bareheaded.

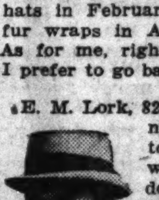

E. M. Lork, 822 South Wabash avenue, physical instructor—I guess there wouldn't be any harm done by saying yes. It looks a little out of place to see a straw hat covered with snow, but an expensive fur coat doesn't look any better in the sweltering summer.

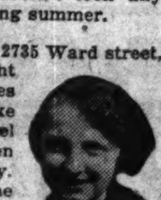

Miss Helen Nickel, 2735 Ward street, clerk—Sure, we ought to have certain dates for that. I never like to see summer apparel worn in winter, even if it does look pretty. There's more to the deal than looks. Slip them on and walk down the street and you will know.

What's Going On and Coming Off in the Theaters

Miss Anglin will be on her way after next week, dropping her plan of doing "A Charming Conscience" here, and taking "The Great Lady Dedlock" to other cities. . . . Nothing has been booked for the Blackstone.

Miss Ina Claire's Princess engagement in "Grounds for Divorce" will start on the 24th instead of the 23d.

Ed Wynn, who is both clever and comic, is closing his bright show called "The Perfect Fool," although his bookings would carry him into the Summer. His return to Chicago for two or three weeks had been considered. . . . Wynn is among the most eloquent of the Equiteers, and professes readiness to die, if need be, for the betterment of the lesser players.

Barney Bernard and Alexander Carr, Potash and Perlmutter in "Partners Again," are parted again. Neither seems to do well without the other; so, they have strewn with separations and reunions the decade or more since Montague Glass' amusing merchants were first footlighted. . . . The trouble is that Bernard thinks Carr the better actor, and Carr insists that Bernard is. Or something like that.

Some of the stars are lucky, and some loco; and some are both. . . . Joseph Schildkraut, moved to oratory in an entr'acte of "The Highwayman," begged a Cincinnati audience not to judge him by that play or by his acting therein, but to wait until he should return in something better. Which helped, but not enough; so, later, he asked the management of the theater to remove two girls from the audience, holding that they were too young for so adult a play.

Miss Ruth Draper's afternoons in the Harris are the 20th, 23d, 25th, 27th, and 30th: week-days, at 2:30; Sundays, 3:30.

Louis Mann is to talk Tuesday afternoon to the Chicago Woman's Aid; and he nearly dreads it.

Lee Shubert is named as head of the theatrical division of the American Committee for the Relief of German Children.

"The Best People" after next week's performances in the Adelphi will be put aside until August, when it will be shown in New-York.

"Adrienne," occasionally mentioned as a Chicago likelihood, is among the shut-downs, leaving its well-known clowns, Richard Carle and Billy B. Van, to seek other employment.

The Labor Defense Council implores THE TRIBUNE to say that it must pay royalties to the authors for the forthcoming performances in Chicago of "R. U. R.": the Theater Guild of New-York charges no fee for the use of the play by the Council. . . . So!

F. D.

Grace George Injured in Automobile Crash

New York, March 13.—[Special.]—An automobile tonight crashed into Grace George's car in Central park, overturned it, and hurled the actress to the floor of her limousine amid a shower of broken glass. Passersby helped her out of the débris and found cuts on the face were the worst of her injuries. Unless she should prove to be suffering from shock it was believed that Miss George would be able to appear tomorrow night in "The Merry Wives of Gotham," in which she and Laura Hope Crews are co-stars.

"Birth of Nation" Film Owners Score Court Victory

Victory in the first of the test cases seeking to prevent the showing of the motion picture "The Birth of a Nation" was scored yesterday by the Griffith interests. A jury, trying an employé who aided in projecting the picture, found him not guilty of violating an ordinance prohibiting the showing of lynching scenes.

WDAP Calls Radio Ban on Music Illegal

Publishers Violate Trust Law, It Says.

Legality of the stand taken by the American Society of Composers, Authors, and Publishers in its fight with "unlicensed" broadcasters relative to the right of the latter to send copyright musical numbers over the air was questioned yesterday by the Chicago Board of Trade, as owners and operators of broadcasting station WDAP on the Drake hotel.

In filing an answer in the federal court to a suit brought by the Forster Music Publishing company Board of Trade attorneys contend that the copyright act governs only sound waves in its regulation of the reproduction of music and does not cover the subsequently developed science of broadcasting music with the aid of electrical waves.

The answer also holds that the American Society of Composers, Authors, and Publishers is a combination in restraint of trade in violation of the Sherman anti-trust act.

In the plaintiff's statement it is alleged that WDAP is used to stimulate business of the trade board and for advertising purposes.

In the answer it is stated that the object of the station is to broadcast market reports and disseminate information that will tend to curb disapproval of the Board of Trade and the tendency to enact legislation aimed at its existence and prosperity.

England Broadcasts in Vain; Only Two in U. S. Get Radio Tunes

New York, March 13.—Although the first organized attempt at broadcasting from England to America, by combining all nine of the high power British stations in one super-system, was not a general success, it was heard in at least two instances by responsible amateurs in New York. Judging from the lack of reports up to a late hour, it appeared probable that, the country over, the ambitious project had not succeeded.

The most notable individual success was scored by Mrs. Arthur H. Lynch of Hempstead, L. I., wife of the editor of the Radio Broadcast. Mrs. Lynch heard the preliminary announcements of two of the participating British stations—that at Aberdeen [station 2BD] at 6:25 p. m., [eastern standard time], and that at London [station 2LO] at 6:45. Until 7 o'clock she listened, hearing the music of the Savoy-Orpheans band, broadcast from the Hotel Savoy in London. Mrs. Lynch was unable, however, to detect a single syllable of a brief speech delivered by Senator Marconi as part of the program.

Another report of some small success in getting the program came from W. G. H. Finch, radio editor of the New York American, who used a set like Mrs. Lynch's and, on a wave length of from 365 to 370 meters, was able to hear faintly the strains of "I Love You," announced as the first number by the Jazz orchestra in London.

Richard Temple, representative of the Hotel Savoy, who conducted this end of the experiment, said he was hopeful later reports would show that others also had heard the program, although his own efforts, lasting more than three hours, were unsuccessful.

OCEAN STEAMSHIP MOVEMENTS.

Arrived.	At.	From.
Saxonia	New York	Hamburg
Santa Elisa	Cristobal	New York
Pres. Garfield	San Francisco	New York
Pres. Hayes	Singapore	San Francisco
Pres. McKinley	Yokohama	Seattle
Pres. Wilson	Shanghai	San Francisco
Sailed.	**From.**	**To.**
Samland	New York	Antwerp
Thuringea	New York	Hamburg
Andania	Southampton	New York
Mongolia	Southampton	New York
Finland	Cristobal	New York
Essequibo	Cristobal	New York
Pres. Grant	Kobe	Seattle
Shinyo Maru	San Francisco	Hongkong

THERE'S AT LEAST ONE IN EVERY OFFICE

SENTENCE SERMONS—By the REV. ROY L. SMITH

A Bad Boy—

—Is a good boy gone wrong.
—Is a sign some man has failed at being a hero.
—Is a challenge to the whole community.
—Might be saved with a little bothering.
—Always has a mother who believes in him.
—Learned most of his meanness from men.
—Needs more than a policeman.

Tears a Mistake! Far Better, Girls, to Be Indifferent

BY DORIS BLAKE.

What can I do to win him back?

I reckon not a single day in the year passes but that question is addressed to me.

"He used to come to see me every week, but now he doesn't come any more," or "He said he would phone me and three weeks have gone by and he has not phoned yet. Shall I write him asking what is the matter?" These and countless others tell the story of the man who loses interest or whose affection has been captured by some other girl.

What can she do to win him back?

Tears she has wept. Entreaties she has made. New frocks she has strained her pocketbook for in a desperate attempt to recatch his fancy. And she has gone about with an ache in her heart for months—years, even.

Well, there's no controlling the emotions of another's heart. It is easy enough to give advice providing the mention of the young man's name does not make your heart skip a beat or two. All hearts were not built to be ruled by heads. There'd be much less sweetness and tenderness, forgiveness and faith in the world were people not more susceptible to rule of heart than head. And some women are like that —95 per cent heart. When they give, they give with the whole 95 per cent of affection and loyalty. When their love is unrequited—only time can do the healing.

Writing notes, manufacturing excuses for phoning the man, lures, wiles, and pretexts that are obvious availeth nothing, once indifference has set in.

There are just some disappointments in life one has to face stoically and as heroically as one can muster the courage for. The girls who feel most deeply the loss of a loved companionship are least likely to attempt a revival of the old flame once they have sensed its demise.

There are, however, any number of girls whose hearts are not as much hurt as their pride. And they are the ones most likely to commit the folly of chasing the rainbow that has vanished from the sky.

There is only one possible chance of rewinning a man under the circumstances, and that is not to make one single obvious move in his direction. Be indifferent—or as apparently indifferent as you can muster your will to be. The worst mistake a girl can make at this point of the parting of the ways is to cling. There is nothing so absolutely meaningless to a man as the clasp of a woman's hand, the sound of her voice, or the lovelight in her eye once the old tender emotion is played out. There is just the ghost of a chance the habit of her company, the comforts with which she surrounded him may recur to him if he sees another man about to usurp them. Blessings do brighten as they take their flight. But that is not a pretty consolation.

Of course, it may be, in some instances, that the tender emotion has not entirely fled. Then bringing a rival on the scene may arouse the dying embers. But love that is not mutual is not a happy working basis for married life. And their is no magic in the ceremony, to make a devoted lover out of an indifferent suitor, is there? So wouldn't it be better to accept philosophically the passing out of your life of the man, and give time a chance to begin its recuperative work earlier?

HAROLD TEEN—WHO SAYS THE WOMAN PAYS?

Doris Blake Answers

Might as Well.

"Dear Miss Blake: About two years ago I met a nice young man, one year my senior. We kept company for about one year and were happy.

"He had been keeping company with a girl before he met me, but there was some trouble between them and they broke off.

"He was suddenly taken ill, and this girl started to visit him. Thinking it was only for old time's sake, I never suspected anything. One day I paid him a visit, and, as usual, this girl was there. He seemed to be sad, so I called him into the next room and asked him what the trouble was. He told me that he was sorry, but that his people wanted him to go with this other girl.

"Now they have parted, and he has asked me to go out with him again. I still love him, but I cannot seem to forgive him for being so cruel. I would appreciate your advice.

"BROWN EYES."

Perhaps, after all, Brown Eyes, it was the only way he could have determined which one he really cared more for. So I would not be hurt so much that I would lose my happiness in revengeful sorrow over the incident. He might have married you, carrying in his heart memories of this girl. Their brief reunion probably has utterly dispelled them, and henceforth you have the place of honor undisputed.

Making It Clear.

"Dear Miss Blake: Like many others, I seek your kind advice. I have been going with a fellow for about four months and he tells me he loves me dearly. I have tried in many ways to break our friendship, as I do not care for him and I have told him so, but I always fail. Miss Blake, tell me how I can get him to stay away from me. I don't like to go around with one fellow while I have all the chance in the world to enjoy the company of many others whom I care more for.

"BLOSSOM."

Be frank with the young man, telling him you do not care for him sufficiently to continue going out with him, and under the circumstances you ask him to respect your decision in the matter.

A FRIEND IN NEED

BY SALLY JOY BROWN.

Struck by Automobile.

"I have a son 8 years old who was paralyzed on his right side for three years. Two weeks ago he started across the street to get some milk, and was hit by an automobile. The driver was a poor man and I could do nothing to him. The boy is sick and has had a headache ever since. I thought perhaps some of your kind readers might have some children's story books to spare or toys. If so, will you please be so kind and give them my name? I will be grateful to you for your kindness to him and me. MRS. T. G."

We will be indeed happy to give your name to any one who wishes it, and hope there will be many calls for it from persons who have toys and books for your poor little one.

In a Predicament.

"I am married to a man who is fond of German cooking, of which I know nothing. I thought one of your readers might have a German cook book to send me or tell me where to get one. I have tried to purchase one in several stores here, but have been unsuccessful. MRS. M. S."

Can you help this bride?

MEN'S FASHIONS

BY A. T. GALLICO.

Getting the Right Length.

NEW YORK.—[Special Correspondence.]—Overcoats are cut all sizes and lengths. The average length of an overcoat is about 45 to 46 inches, and should hang a few inches below the knees.

When buying a spring topcoat—or any kind of overcoat for that matter—it is well to remember this, and make sure you are getting one the right length as well as the right fit.

It is simple enough for the man of average height to secure a ready made coat that looks well on him as he marches from the store, but our short and tall friends are likely to run into difficulties.

In the illustration we have a man whose coat is the proper length, and one who has bought one that is too short for him. You can see immediately how ridiculous the wrong one looks, and can imagine that it will look much funnier if worn by a tall man.

On the other hand, the short chap, if he is not careful when he buys, is likely to find himself with a coat that comes down almost to his ankle and gives him a squatty, dumpy appearance.

No matter what size you are, you are fairly safe if you find that the coat you are buying hangs several inches below the knee. If it doesn't, don't let the salesman tell you it will look all right when you get used to it. Make him show you a coat that is either long enough or short enough, and if he hasn't got it go to a place that has.

Fashionotes.

Blue and white checked shirts are sharing honors to some extent with the blue and white striped ones. We saw one with white background and blue overcheck, with self-collar, worn with a blue and yellow striped tie, and brown suit.

BEAUTY ANSWERS

BY ANTOINETTE DONNELLY.

UNHAPPY: THE MIND NEEDS exercise quite as much as the body, to preserve its healthy outlook on life. A person who does not read or think loses his ability in time to read and think. The physical worker often allows his mind to become dull and sodden. The accountant needs to offset his figures with other mental exercises at night. A person who does not exercise the artistic, poetic, and affectionate side of his nature suffers atrophy.

IMOGENE: HOW TO WALK CORrectly? Hold the head erect, the backbone straight, the chest up, and be sure the body from the waist up makes no perceptible movement. The legs should swing easily from the hips.

Chicagoans in Europe.

[Chicago Tribune Foreign News Service.]

BERLIN, March 13. — Chicagoans registered at the Berlin bureau of THE CHICAGO TRIBUNE include Mr. and Mrs. Townsend Netcher and Mr. and Mrs. Frank H. Scott, coming from Paris on their way to Vienna; Thea B. Lambert, and Mr. and Mrs. G. A. Davidson.

PARIS, March 13.—Leslie Lewis and Frank F. Harris of Chicago are registered at the Paris bureau of THE CHICAGO TRIBUNE.

Ask a HYDROX Dealer for HYDROX ALASKA 5¢ Delicious Chocolate Coated Ice Cream HYDROX

As Shortening for Doughnuts
JOHN F. JELKE CO. GOOD LUCK OLEOMARGARINE
JELKE GOOD LUCK MARGARINE The Finest Spread for Bread
For Sale at RETAIL DEALERS

THE CONQUEST OF HAPPINESS
By JULES PAYOT, Author of "The Education of the Will," etc. Specific instructions for the attainment by young and old of true and enduring happiness.
Subscribe for The Tribune

Bright Sayings of the Children

The Tribune will pay $1 for each childish saying printed. The story told must never have been printed in any magazine or paper. It is not possible to acknowledge or return unavailable contributions. Please write on one side of the paper. Address Bright Sayings to Aunty Bee, Tribune, Chicago.

Louie was told his aunt was ill, and asked if he was not sorry.

"Yes, I is sorry, but why don't she put some medicine on?" he asked. M. E. S.

I was busy frying doughnuts and my small sister, pushing the door open, saw that the room was full of smoke. She said, "I guess I won't come out there. It's too dusty." H. P. W.

Johnny was visiting in the country with his mother. Their hostess asked him how he liked the country.

"O, just fine," replied Johnny, "but it's so—so bashful." K. S.

use Domino Powdered Sugar to sweeten cereals and fruits. It tastes better and is correct.
Domino Cane Sugar Powdered
Sweeten it with Domino
Granulated, Tablet, Powdered, Confectioners, Brown; Golden Syrup; Cinnamon and Sugar; Sugar-Honey; Molasses

MOTION PICTURE DIRECTORY

DOWNTOWN

McVICKERS — Madison at State—Continuous
LIMITED ENGAGEMENT C-SHARPE MINOR World's Greatest Organist at Every Performance — A GREAT SUNDAY MORNING CONCERT
Buster Keaton "Our Hospitality"
NEXT MONDAY John Galsworthy's "THE STRANGER" with RICHARD DIX, BETTY COMPSON and LEWIS STONE
EVA SHIRLEY and Adler's Orchestra with Georgie Stone

NEW ORPHEUM — JONES, LINICK & SCHAEFER — STATE at MONROE — CONTINUOUS from 8:30 A.M.
"The Marriage Circle" an ERNST LUBITSCH production
A Daring Drama! A Departure! A Revolution!
WITH Florence Vidor, Adolphe Menjou, Marie Prevost, Monte Blue, Harry Myers, Creighton Hale
The Very Essence of Subtle Sophistication
First Time Shown

MONROE — MONROE AT DEARBORN — WILLIAM FOX PRESENTS "THE BLIZZARD"
SEE THE VAST REINDEER HERD IN A MAD STAMPEDE
A TALE OF TRUE LOVE AMIDST MANY DANGERS

CHICAGO 2 STARS
MARY PHILBIN AND PAT O'MALLEY IN "Fool's Highway"
RANDOLPH — STATE AND RANDOLPH

STATE-LAKE — VAUDEVILLE—EXCLUSIVE PHOTOPLAYS — ORPHEUM CIRCUIT
WESLEY BARRY "George Washington Jr."

CASTLE — STATE at MADISON
LON CHANEY

NORTH
REGENT — 6746 SHERIDAN ROAD — RICHARD BARTHELMESS—"21"
LAKE SHORE — Broadway at Belmont — JOHNNY HINES—"CONDUCTOR 1492"
PANORAMA — 717 SHERIDAN ROAD — RALPH LEWIS—"THE MAILMAN"
DEARBORN — Division St. at Dearborn — BABY PEGGY—"Darling of New York"
WINDSOR — CLARK NEAR DIVISION — Glenn Hunter-May McAvoy — "WEST OF THE WATER TOWER"
NEW CLARK — Clark Street Near Wilson — ALICE LAKE & GASTON GLASS—"Spider and the Rose"

NORTH

LUBLINER & TRINZ PANTHEON — SHERIDAN RD. AT WILSON
Thomas Meighan in Booth Tarkington's "PIED PIPER MALONE"
Also MACK SENNETT COMEDY—HARRY LANGDON IN "SMILE PLEASE" — PANTHEON ORCHESTRA
BARGAIN MATINEE, 1:30— All Seats to 6:30 .... 28c
Starting Sunday—Conway Tearle and Lon Chaney in "THE NEXT CORNER"

ASCHER'S CHATEAU — BROADWAY AT GRACE
HELENE CHADWICK and GEORGE WALSH in "RENO"
6—Big Vaudeville Acts—6

BRYN MAWR — Bryn Mawr at 'L' Sta. Concert Orchestra — Double Feature Program — Eleanor Boardman—"The Day of Faith" "Water Front Wolves"—All Star Cast
CLERMONT — 3226 NO. CLARK — Double Feature — VIOLA DANA—"ROUGED LIPS" AND 5 REEL WESTERN
HOWARD — N. W. 'L' Sta. at Howard — Cont. from 2:15 to 11:15 — VIOLA DANA "IN SEARCH OF A THRILL"
BUCKINGHAM — 3319 N. CLARK ST — Lenore Ulric, Forest Stanley "TIGER ROSE"
JULIAN — 918 BELMONT — VICTOR SEASTROM "THE STROKE OF MIDNIGHT"
BUGG — LINCOLN and ROBEY — LENORE ULRIC "TIGER ROSE"
ADELPHI — 7074 N. CLARK ST. Today and Tomorrow — MABEL NORMAND "THE EXTRA GIRL"
ARGMORE — Argyle and Kenmore Aves. Double Feature — 'HOOT' GIBSON—"Ride for Your Life" JOHNNY WALKER—"Shattered Reputations"
KEYSTONE — 3912 SHERIDAN ROAD Double Feature — Cleo Madison—"SOULS IN BONDAGE" Edward Gibson—"A RIDE FOR LIFE"
PARKSIDE — Clark Near North Ave. Double Feature — RICHARD TALMADGE—"ON TIME" JACK HOXIE—"PHANTOM HORSEMAN"
DE LUXE — On Wilson Ave at L Sta. Double Feature — GLENN HUNTER—"GRIT" MAY ALLISON—"THE BROAD ROAD"

SOUTH
HARVARD — 63RD AT HARVARD MAT. AND NIGHT — RICHARD BARTHELMESS "THE FIGHTING BLADE"
VISTA — ASCHER'S—Matinee Daily 47TH & COTTAGE GROVE — HELENE CHADWICK GEORGE WALSH "RENO"
DREXEL — 858 E. 63RD STREET MATINEE DAILY — HAROLD LLOYD, "WHY WORRY"
HYDE PARK — 5314 Lake Park — TOM MIX—"NORTH OF HUDSON BAY"
KENWOOD — 1225 E. 47th St. — Glenn Hunter—"West of the Water Tower"
VERNON — 61ST and VERNON — BRYANT WASHBURN—"The Love Trap"
SHAKESPEARE — 43RD AND ELLIS — Glenn Hunter—"West of the Water Tower"

SOUTH

STRATFORD — 63rd ST NEAR HALSTED
DOORS OPEN 1:30 P.M. OVERTURE AND SPECIALTIES AT 3 P.M. ADMISSION TO 6:30 ADULTS 25¢ CHILDREN 10¢
THOMAS MEIGHAN in BOOTH TARKINGTON'S "PIED PIPER MALONE"
WHEN YOU AND I WERE YOUNG VOCAL PRESENTATION — "HULA LOU" EDMUND FITCH AT THE STRATFORD KIMBALL ORGAN
CHAS CHASE COMEDY "THE ONLY GIRL" — SYMPHONY ORCHESTRA
NEXT SUNDAY CONWAY TEARLE LON CHANEY IN KATE JORDAN'S "THE NEXT CORNER"

WOODLAWN — 63RD ST AT DREXEL
THOMAS MEIGHAN "PIED PIPER MALONE" by BOOTH TARKINGTON
—Coming Sunday— CONWAY TEARLE "THE NEXT CORNER"

CHATHAM — COTTAGE GROVE AT 75TH STREET —MATINEE DAILY—
RICHARD BARTHELMESS "THE FIGHTING BLADE"

JACKSON PARK — Stony Island at 67th Cont. 2-11:30 P. M — Bebe Daniels, Ernest Torrence, NOAH BEERY, LLOYD HUGHES "HERITAGE of the DESERT" — Educational Comedy—'One Night It Rained' Pathe Weekly, Pathe Review
KIMBARK — 6240 KIMBARK AVE. — JANE NOVAK "THE LULLABY"
HAMILTON — 71ST AT PAXTON — VIOLA DANA "IN SEARCH OF A THRILL"
HARPER — 53RD and HARPER AVE. 7 to 11:30. Last Times Today — HAROLD LLOYD—"WHY WORRY" Captain Kleinschmidt's Polar Adventures
LEXINGTON — 1162 E. 63RD ST. MATINEE DAILY — ENID BENNETT "The Fool's Awakening"

WEST
ASHLAND — MADISON NR. ASHLAND — RICHARD BARTHELMESS—"Twenty-One"
NEW VIRGINIA — MADISON STREET AT HALSTED — Wm. Fox Special—"The Shepherd King"
SAVOY — 4346 W. MADISON — Reginald Denny—"SPORTING YOUTH"
MADLIN — Madison St. Nr. Lincoln St. — ANTONIO MORENO—JACQUELINE LOGAN—"Flaming Barriers"

WEST

LUBLINER & TRINZ SENATE — MADISON AT KEDZIE
SIR HALL CAINE'S NAME THE MAN! WITH CONRAD NAGEL, MAE BUSCH, HOBART BOSWORTH
MACK SENNETT COMEDY HARRY LANGDON IN "SMILE PLEASE" ART KAHN ORCHESTRA
DE LUXE MATINEE AT 2— All seats to 6:30 .... 28c
Starting Sunday—Florence Vidor and Kenneth Harlan in "THE VIRGINIAN"

MARSHALL SQ. — 22d St. & Marshall Bl. Cont. 1:30 to 11:30 — TOM MIX "LADIES TO BOARD" — Mon.—Thos. Meighan—"Pied Piper Malone"
BROADWAY STRAND — Roosevelt Rd. at Paulina — LIONEL BARRYMORE "UNSEEING EYES" — Coming Sunday—"The Dangerous Maid" with Constance Talmadge & Conway Tearle
THALIA — 18th and Allport Streets Matinee Every Day — Lionel Barrymore-Seena Owen—"Unseeing Eyes"—Also Musical Comedy Tabloid "Abie's Stranded Actors"
HAMLIN — 3826-28 W. MADISON ST. —MATINEE DAILY— BESSIE LOVE "DESERTED AT THE ALTAR"
KEDZIE ANNEX — 3210 W. MADISON — Sid Chaplin & Owen Moore—"Her Temporary Husband"

MISCELLANEOUS
LUBLINER & TRINZ AMUSEMENT CENTERS
COVENT GARDEN — 2653 N. Clark St. Matinee Daily — Richard Barthelmess in 'The Fighting Blade' Al. E. Copeland and His Artistic Band Stage Specialty
BIOGRAPH — 2433 Lincoln Avenue Matinee Daily — Gloria Swanson in "The Humming Bird"
VITAGRAPH — 3133 Lincoln Avenue Matinee Daily — Glenn Hunter and May McAvoy in "West of the Water Tower" Also "Our Gang" Comedy, "No Noise"
KNICKERBOCKER — 6217 Broadway Matinee Daily — Richard Barthelmess in 'The Fighting Blade'
PERSHING — 4614 Lincoln Avenue Matinee Daily — Helene Chadwick and Lew Cody in "Reno"
LAKESIDE — 4739 Sheridan Road Matinee Daily — Jane Novak in "The Lullaby"
ELLANTEE — Devon and Clark 6 Continuous to 11 — Richard Barthelmess in 'The Fighting Blade' Also "Our Gang" Comedy, "No Noise"
MICHIGAN — Garfield and Michigan Matinee Daily — Bebe Daniels and Ernest Torrence in "Heritage of the Desert" Also Will Rogers in "Uncensored Movies"
OAK PARK — Wisconsin Ave., 1 Bl. So. "L" Sta.—Mat. Daily — Harrison Ford and Enid Bennett in "The Fool's Awakening"
WEST END — 121 N. Cicero Ave. Matinee Daily — Bebe Daniels and Ernest Torrence in "Heritage of the Desert" Also Will Rogers in "Uncensored Movies"
MADISON SQUARE — 4740 Madison 6:30 Cont. 11 — Helene Chadwick and Lew Cody in "Reno"
CRAWFORD — 19 S. Crawford Ave. Matinee Daily — Bebe Daniels and Ernest Torrence in "Heritage of the Desert" Also Will Rogers in "Uncensored Movies"
WILSON — Madison and Western Matinee Daily — Jane Novak in "The Lullaby"
PARAMOUNT — 2646 Milwaukee Ave. Matinee Daily — Glenn Hunter and May McAvoy in "West of the Water Tower" Also "Our Gang" Comedy, "No Noise"
LOGAN SQUARE — 2542 Milwaukee 6:30 Cont. to 12 — Theatrical Revue Nite 10—Professional Acts—10 Comedies and Novelties

NORTHWEST

NEW TIFFIN — NORTH AV. & KARLOV
RUPERT HUGHES' Story of Divorce "RENO" With HELENE CHADWICK, LEW CODY, CARMEL MEYERS, GEORGE WALSH — Paul Sternberg and His Orchestra — Leo Terry at the Organ
MILFORD — 3311 NO. CRAWFORD — JAZZ FROLIC — PAUL ZIMM'S CHICAGOANS 11—HOT SYNCOPATORS—11 — Sid Chaplin—"Her Temporary Husband"
IRVING — IRVING PARK BLVD AND CRAWFORD — GLENN HUNTER, MAY McAVOY, ERNEST TORRENCE-GEORGE FAWCETT "WEST OF THE WATER TOWER"
COMMODORE — 3105 Irving Park Blvd. Phone Juniper 4048 — Today and Tomorrow — Richard Barthelmess—"Fighting Blades" A Drama of Hearts and Swords

SCHAEFER BROS. CRYSTAL — NORTH AV. at WASHTENAW
CONTINUOUS 1:30 TO 11:30 P. M. 2000 Main Floor Seats — LEW CODY, HELENE CHADWICK and a Big Cast in "RENO" —Monday and Tuesday Nights— RADIO STARS—IN PERSON From Station WJAZ
RIVOLI — Elston-Crawford-Montrose — GEO. WALSH-CARMEL MEYERS—"RENO" The Last "Fighting Blood" Story

AUSTIN
PLAISANCE — 466 N. Parkside Ave. at Lake St—Eve. Only — GLENN HUNTER, ERNEST TORRENCE "WEST OF THE WATER TOWER"
PARK — LAKE ST. at AUSTIN BLVD. — Owen Moore, Sylvia Breamer in "HER TEMPORARY HUSBAND"
AUSTIN — 5610 W. MADISON — Latest "Fighting Blood" — LEAH BAIRD—"THE MIRACLE MAKERS"

MISCELLANEOUS

BALABAN & KATZ Wonder THEATRES

LOOP
CHICAGO — Lake—State St.—Randolph
Brilliant Comedy Drama Dedicated to the Great American Husband and his Patient Wife. "WHY MEN LEAVE HOME" LEWIS STONE, HELENE CHADWICK, MARY CARR, ALMA BENNETT
SUNDAY NOON—ORGAN RECITAL Mr. and Mrs. Jesse Crawford at the CHICAGO THEATRE MIGHTY TWIN ORGAN
MONDAY Rex Beach's Epic Love Tale of America's Oil Boom Days "FLOWING GOLD" MILTON SILLS ANNA Q. NILSSON

SOUTH SIDE
TIVOLI — COTTAGE GROVE AT 63D
Sir Hall Caine's Dramatic Hurricane 'The Eternal City' BARBARA LA MARR, LIONEL BARRYMORE, RICHARD BENNETT
STARTING MONDAY Powerful Dramatic Appeal Intense Mother Love "NAME THE MAN" MAE BUSCH, CONRAD NAGEL

NORTH SIDE
RIVIERA — BROADWAY AND LAWRENCE
Doors Open 1:30 P. M. 3 Evening De Luxe Shows, 5:45, 8, 10—Sat. and Sun. Doors Open 12:30 P. M. Every Performance De Luxe. Best of 3" Jazz Shows
Syncopation Week — 10 Big Numbers and J. M. Stahl's "THE WANTERS"
Monday—Victor Seastrom's "NAME THE MAN" By Sir Hall Caine — MAE BUSCH, CONRAD NAGEL

WEST SIDE
CENTRAL PARK — ROOSEVELT RD. & CENTRAL PK. AV. — CONSTANCE TALMADGE, CONWAY TEARLE "THE DANGEROUS MAID"

LOOP
ROOSEVELT — STATE ST. NEAR WASHINGTON — 9:30 a. m. Continuous
IT'S THE LIFE THE WONDER PICTURE OF NEW YORK'S "MAIN STREET"
A love story that is as sweet as "Little Old New York"
"The Great White Way"
An actual mirror of the Great Metropolis today, and a tense, thrilling drama of Broadway life.
Anita Stewart, Oscar Shaw, Irvin S. Cobb, Flo Ziegfeld, Arthur Brisbane, George McManus, T. Roy Barnes, Tex Rickard, "Bugs" Baer, Harry Hershfield, Billy De Beck, H. C. Witwer.

Society Finds Time to Attend Performance to Aid Civic Theater

Society interspersed its shopping for the benefit of the new Serbian Saint Sava's Home for Orphans and its political activities by attending a matinee for the benefit of the Chicago Civic Theater association yesterday. The performance was given by Margaret Anglin and her company at the Blackstone under the auspices of the Playwrights' theater, of which Miss Alice Gerstenberg is founder and chairman. Mrs. Richard B. Barnitz, who was in charge of the sale of seats, was unable to estimate last night how much the proceeds would be.

The Actors' fund benefit matinée at the Auditorium this afternoon at 2 o'clock also will attract many members of society. Mrs. Howard H. Spaulding Jr., Mrs. Frederic McLaughlin, Mrs. Rockefeller McCormick, Mrs. Joseph Fish, George F. Porter, Mrs. Francis Neilson, and David P. Thompson will be among those entertaining box parties. A number on the program of great interest will be a fashion review in which a group of young society women under the chairmanship of Miss Janet Fairbank will take part. The Junior Friends of Art, under the direction of Miss Olga Mann and Miss Elsa Bartholomay, will sell candy and flowers.

The board of directors of the Woman's Athletic club announces a lecture by Gen. Henry T. Allen, commander of the American army of occupation in Germany and America's representative on the Rhineland high commission, next Thursday at 11 o'clock. Gen. Allen's subject will be "The European Situation as I Saw It."

Mr. and Mrs. Cyrus H. McCormick Jr. of Lake Forest will return tomorrow from a southern trip.

Mrs. Howard H. Spaulding will depart today for New York to sail shortly for Europe to remain indefinitely.

Mr. and Mrs. A. Watson Armour of 1300 Lake Shore drive are expected to arrive Monday from the south, where they have been the guests of Mr. and Mrs. Joseph L. Cudahy for the last month. Mrs. James Dunne, Mrs. Armour's sister, will arrive in a day or two to visit them for a brief time.

Miss Suzette Dewey, daughter of Mr. and Mrs. Charles S. Dewey of 242 East Walton place, will arrive next Thursday from Farmington, accompanied by a classmate, Miss Rosalie Evans of New York, to spend the spring vacation with her parents.

Mr. and Mrs. Joseph E. Otis of 1415 Astor street will depart on Monday for California to be gone a month. They will be accompanied by their daughter, Emily, who will arrive Sunday from Farmington, where she is at school.

Mr. and Mrs. Herman Hettler of 567 Hawthorne place are expected to return tomorrow afternoon from Miami.

Mr. and Mrs. William A. Bond of the Webster hotel and their daughter, Mrs. John Baxter of the Virginia hotel, are spending some time in Augusta, Ga.

"The Business Side of Home Making" will be the subject and Mrs. Clara Ingram Judson the speaker for the last of the series of lectures on "The Home" being given under the auspices of the board of managers of the School of Domestic Arts and Science, to take place this morning at 10:30 o'clock at the north branch, 350 Belden avenue.

Mr. and Mrs. George W. Mathews Jr. of 219 Lake Shore drive have returned from a six weeks' sojourn in Palm Beach.

* *

Educator to Be Cordon Guest.

Mrs. Margaret J. Stannard of Boston, director of the Garland School of Home Making, will be the guest of the Cordon at dinner at 6:30 o'clock this evening. Mrs. Stannard will speak on the "Education" of the Noncollege Girl."

WINNIE WINKLE, THE BREADWINNER: Winnie Rings In the Family

Only the Slim May Adopt the Mode of Girdling Hips

By Corinne Lowe

NEW YORK.—[Special Correspondence.]—A great many women alter Hamlet's soliloquy. They say, "Tu-be or not tu-be," and the truth of it is they are perfectly justified in weighing the merits of the tube silhouette. Here is not a mode which suits every figure. Far from it. The other day I saw a woman who weighed at least 180 pounds trying on one of those girlish straight line frocks without any belt, and the result would have brought tears to eyes that look on unmoved while Camille coughs out her last words. Obviously, this mode is as unbecoming to her with any extra pounds as are stripes to a scrawny figure.

Equally for the slim is the mode of girdling the hips. This style is done quite a bit this spring, and we are showing today one of its exemplifications. Here the fabric is Lanvin green crêpe, lovely in contrast with strips of gold, mauve, and dark green brocade. These strips border the tunic extending from side front to side back; they define the V neck line, and they outline a fold of gold cloth adjusted tightly over one hip and tying on the other in a wide loop of the green crêpe.

The last attention paid by the designer to this frock consists of sling bands encircling each arm. This same frock would be equally charming in powder blue or citron with bands of harmonizing color. In any event, it makes a delightful solution of what to wear at the afternoon bridge or the restaurant tea dance.

AIDS BENEFIT

MRS. CECIL M. BARTON.
[Matzene Photo.]

Mrs. Cecil M. Barton is president of the National Park Seminary Alumnae association, which is giving a ball tonight at the Surf hotel to benefit its day nursery.

ENGAGEMENTS

Announcement is made by Mr. and Mrs. Archibald Cattell of 5474 Hyde Park boulevard of the engagement of their daughter, Jean Haskell, to Maynard B. Barnes, American delegate at Angora, Turkey.

Announcement has been made of the engagement of Miss Louise Wells, daughter of Mr. and Mrs. Arthur G. Wells of 2350 Lincoln Park West, to Robert Hunter Clarkson of Kansas City, son of Mrs. George Clarkson of Biggar, Lanarkshire, Scotland. Miss Wells is national president of the Woman's Overseas league, and her work with that organization and the Red Cross, with which she has been connected since her sixteen months of canteen work in France during the war, make her wedding plans indefinite.

Mrs. Sinclair in Health Resort; Tired of Publicity

Battle Creek, Mich., March 13.—Mrs. Harry F. Sinclair, wife of the oil magnate, arrived here today for a week's rest at a sanitarium. Mrs. Sinclair refused to make any statement other than she "was sick and tired of being hounded by newspaper men."

PATTERNS BY CLOTILDE

GIRLS' DRESS.

In this pretty one piece dress the front is slashed for an opening and the short kimono sleeves are seamed on the shoulders and extend to full length, with one piece sections gathered to wristbands. The dress is slashed in from the underarm edges front and back, and the lower edges gathered.

The pattern, 1950, comes in sizes 6 to 14 years. Size 8 requires 2 yards of 40 inch material. The embroidery pattern, 673, costs 15 cents extra.

Order Blank for Clotilde Patterns.
CLOTILDE, DAILY TRIBUNE, CHICAGO.
Inclosed find $....... Please send me the Clotilde patterns listed below:
Pattern number. Size. Price.
....
Name ....
Street ....
City ....
State ....

How to Order Clotilde Patterns.
Write your name and address plainly on dotted lines, giving number and size of such patterns as you want. Inclose 10 cents in stamps or coin [coin preferred; wrap it carefully] for each number, and address your order to Clotilde, CHICAGO DAILY TRIBUNE.

Note—Clotilde patterns are made in New York exclusively for THE CHICAGO DAILY TRIBUNE. They are perfect in fit, up to date in style, and the easiest of all patterns to use.

ANSWER TO WHAT'S WRONG HERE

If you borrow a book, return it as soon as you have finished reading it in as good condition as it was when you borrowed it.

Never in Bulk
"SALADA"
TEA H392
is sold only in air-tight aluminum packets which retain all the garden freshness. Try it today.

SMILEY-WILEYS

A Smiley-Wiley is a jingle of two lines. Any funny little rhyme that will make folks laugh is a Smiley-Wiley. For instance:

May your path be filled with roses
And your kids have turned up noses.

You can probably write a better one than that. If so, do it and mail it to the Smiley-Wiley Editor, The Tribune, Chicago. The Tribune will pay $10 daily for the best one published, $5 for the next best, $3 for the third, $2 for the fourth, and $1 for each additional one.

First Prize—$10.
Said the doctor, "Your trouble's a chronic complaint."
"Shh—she's in the next room," answered he, with restraint.
Mrs. Carolyn Barnett, 506 W. Madison street, Oak Park, Ill.

Second Prize—$5.
"If the heathen doesn't wear clothes," said precocious little Kate,
"Why did daddy put a button in the Mission house plate?"
Lily Maynard Rhodes, 4130 Drexel boulevard, Chicago.

Third Prize—$3.
"You're a married man, I presume," the judge to Rastus said.
"No suh, you' honah," he replied, "I'se bo'n wif that scar on ma head."
Howard Brown, 1401 Washburne avenue, Chicago.

Fourth Prize—$2.
So costly is the coal that keeps our fires bright and shining,
Each cloud that puffs from the chimney tops must have a silver lining.
C. E. Mitchell, 830 Lake avenue, Wilmette, Ill.

Fifth Prize—$1.
The fresh young man sat down on the steps, they looked so fresh and neat;
The fresh young man lost his freshness when he found it was fresh concrete.
Albert L. Rahn, Sturgis, Mich.

Do you remember the girls of long ago,
Who used to say, "Does my petticoat show?"
Mrs. Ray Philpott, Newman, Ill.

WASHINGTON SOCIETY

Washington, D. C., March 13.—[Special.]—President Coolidge today received Dame Maud McCarthy, chief of British army nurses during the war, who is making a brief visit in Washington.

This afternoon Mrs. Coolidge was hostess to the group of women who hold executive positions in the departments.

The secretary of commerce and Mrs. Hoover have as their guest for a month or so, Mrs. Hoover's father, Charles D. Henry of Monterey, Cal.

Mr. and Mrs. John T. Adams had a company of thirty at dinner this evening at Wardman Park hotel. The postmaster general and Mrs. New, the secretary of interior, Hubert Work, and the secretary of labor and Mrs. Davis were among the guests.

Wants Children Taught How to Mail Letters

"How to Mail a Letter" is the subject William McAndrew, superintendent of schools, and Postmaster Arthur C. Lueder yesterday asked be given children in schools here. The annual cost of correcting mistakes in addressing is $600,000 in Chicago alone. Supt. McAndrew approved the plan to introduce a course in the schools and pledged himself to try to have it introduced in schools throughout the country.

Parish Society to Gives Musical Comedy

The Holy Name society branch of the Lady of Good Counsel church, will stage "School Days," a musical comedy, in the school hall at 36th street and Hermitage avenue on March 16 and 17. The cast of the show is composed of young members of the parish and is directed by Thomas Dunlap. Miss Leona McGowan will give a dancing number. The proceeds from the entertainment will be given to a fund for the remodeling the sisters' convent.

LEONA McGOWAN.

* *

Volunteers to Transcribe Books for Blind Sought

An appeal for volunteers, men and women, to transcribe books for the blind was made yesterday by Miss Madeline S. Loomis, volunteer director of the Braille department, American Red Cross. At present Miss Loomis has forty volunteers transcribing current literature for the 500 blind veterans of the world war, after which the books can be used by the 100,000 civilian blind. "The Covered Wagon," by Emerson Hough, and "When Knighthood was in Flower," by Charles Major, are being transcribed now by Chicago men. Ten persons are working on the "Education of Henry Adams," which will be completed soon.

* *

Four Exhibits to Open at Art Institute March 20

Four exhibits of paitings and other art work will be opened at the Art institute on March 20, it was announced yesterday. The largest of these will be an exhibition of landscapes by Leon Gaspard, the Russian aviator-artist. Mr. Gaspard's paintings will occupy a full gallery.

Another large exhibit will be the showing of at least twenty paintings by the American artist, Rockwell Kent. Mr. Kent has spent several years in Alaska and many of his pictures are of Alaskan scenes. An exhibition of drawings and lithographs by Arthur B. Davies and the annual exhibit of the Chicago Camera club will be held.

* *

Coach House Players to Give Galsworthy Play

John Galsworthy's "The First and Last" will be the third of the season's plays to be presented by the Coach House Players in the Old Coach House at 50th street and Ellis avenue on the evenings of March 19, 20, and 21. The play is directed by Marion Maximilianovitch Gering, former assistant regisseur of the Theatre Meyerhold in Moscow. Those who will appear in the play and Edna St. Vincent Millay's sketch, "Aria da Capo," on the same program, are George J. Hexter, Ralph Schoolman, Margaret Greenebaum, Lucille Hoerr, John J. Abt, Phillip Ringer, Julian Harris, and Archie Tribault.

* *

Lecture by Dr. Cole.

Dr. Fay-Cooper Cole, anthropologist and explorer, will give a lecture, "Across Sumatra," at the monthly meeting of the Geographic society of Chicago this afternoon at 4:15 o'clock and this evening at 8:15 o'clock in Fullerton hall, Art institute.

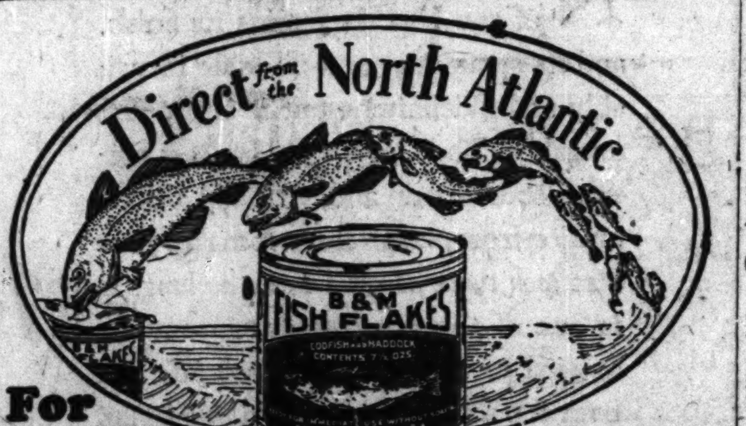

For Lenten Dishes
Immediately Obtainable at Your Grocer's
With B & M Fish Flakes you can easily prepare genuine New England Fish dishes delicious with that incomparable "tang" of the sea. No bones, no waste—just firm, tender morsels of wholesome cod and haddock, perfectly cooked, seasoned, all ready to serve in dozens of delightful ways.
Recipes on the label tell you how to prepare the most delicious Creamed Fish—Fish Balls—Fish Hash—or write us for a free copy of "Down East Recipes." Order B & M Fish Flakes from your grocer, and delight your family with a real New England Fish dinner—tonight.
B & M Lima Beans — Tender, mealy, delicious, flavory little Baby Limas in all their garden freshness.
B & M FISH FLAKES
BURNHAM & MORRILL CO. Portland Maine
B & M Paris Sugar Corn | B & M Lima Beans
B & M Deep-Sea Lobster | B & M Codfish Cakes
B & M Clam Chowder | B & M Clams and Bouillon
B & M Codfish Cakes — Prepared from choicest deep-sea Codfish — perfectly cooked, seasoned and blended.

TRIBUNE COOK BOOK

BY JANE EDDINGTON.

Preparing and Cooking Flounder.

Some one told me the other day that she had had flounder fried whole—a small one, of course. She did not think it attractive. I have never seen it so prepared, and it hardly seems a good plan to cook and serve it whole, since when cut up it is delicate and, to my mind, more delicious of flavor than scallops. Indeed, it is often cut in small pieces, dipped in egg, crumbed and fried, and called imitation scallops.

To skin the fish cut around the head, raise the skin with a pointed knife, grasp it firmly, and pull it off. A cloth in the hand helps to a firm grip. Cut the flesh of the fish down the median line, and lift off the pieces on either side of the cut. If it is a large fish, each of these halves may be cut diagonally into three pieces. For imitation scallops cut them in small squares. It is economical to use imitation scallops rather than the real ones.

For pan frying have seasoned fat hot in pan, dip pieces of fish in well salted milk and then in flour, and cook from three to five minutes to a side. Of course, they are superior when dipped in a frying batter and fried in deep fat, but may be excellent pan fried.

The fillets well seasoned may be baked as follows: Lay thin slices of salt pork in the bottom of a small baking pan and any seasonings of sweet herbs or vegetables that you may care for, sprinkle with bread crumbs and a little butter or dripping, add fish, put thin slices of salt pork over with same sort of seasonings. Bake in a hot oven twenty or thirty minutes. Large fillets will need thirty minutes.

Tea to Open Art Exhibit.

An Artists' tea from 3:30 to 5:30 o'clock this afternoon will be given at the College club for the opening of the annual art exhibit of the members. Charles H. Burkholder, secretary of the Art institute, and Miss Helen Parker, Art institute museum instructor, will be the guests of the club. Mrs. William F. Tuttle is chairman of the exhibit, which will remain on view until next Thursday morning.

GOOP DIALOGUES

A Daily Lesson in Manners for Children

—BY GELETT BURGESS—

[Copyright: 1924: By The Chicago Tribune.]

DINING WITHOUT WASHING

Why should you think I'd care
to eat
With children who are seldom
neat;
Whose dirty hands and faces
might
Quite take away my appetite?
If Father dined with dirty
hands,
He'd be a Goop. But *he* understands.

NOTE—If you know any Goop faults you want corrected, drop a note to Mr. Gelett Burgess, care of this paper, and perhaps he will draw a picture and write a verse about it.

Sorority to Dance Tonight.

Pi Epsilon Pi sorority will give its annual subscription dance at the Opera club this evening. Miss Ouida George, who is president of the Gamma chapter, is in charge of arrangements.

* *

Reading at Alliance Francaise.

The Alliance Française announces for this afternoon at 4 o'clock a reading, "La Flute de Jade," by Frantz Toussaint. The reading is open to the public.

NEW YORK SOCIETY

New York, March 13.—[Special.]—Mr. and Mrs. James C. Fargo, of 940 Park avenue are being congratulated on the birth of a daughter. Mrs. Fargo was Miss Dorothy Summerplaine Stewart and Mr. Fargo is the son of Mr. and Mrs. James F. Fargo.

Mr. and Mrs. Robert C. Pruyn have returned from Jekyl Island, Ga., and will be in town a few days before going to Albany.

Mrs. William Kissam of 9 East 79th street gave the second of her series of dinners tonight.

Miss Emily W. Wright, daughter of Mr. and Mrs. W. De Forest Wright, has joined Miss Margaret Stokes and Miss Mary McClellan in Miami.

Donna Ortensia, Duchess di Mignano, who has been for several weeks past in Cuba and Palm Beach, will spend a few days in New York before sailing for Europe on Saturday.

WHAT'S WRONG HERE?

Answer at bottom of this page.

Judge Friend Recovering from Appendicitis Attack

Judge Hugo M. Friend of the Circuit court is convalescing at the Michael Reese hospital, where on Wednesday he underwent an operation for appendicitis. The jurist was taken ill suddenly and was rushed to the hospital for an immediate operation. His physicians declared the operation had been entirely successful and that he would be able to resume his judicial duties within three weeks.

BETTER BE SAFE THAN BE SORRY
YOU can't get well by wishing. It's dangerous to say, "I guess I'll be all right in a few days." Don't merely hope that you'll get well—get back your health and strength through Gude's Pepto-Mangan.
This tried and true old tonic is one of the few remedies that has stood every test. It is a real tonic and blood enricher. It brings new color to the cheeks strength to the muscles and vitality to the whole body.
Get Gude's from your druggist—liquid or tablets—and begin to take it.
Free Tablets To see for yourself the health-building value of Gude's Pepto-Mangan, send for free package. M. J. Breitenbach Co., 53 Warren St., New York.
Gude's Pepto-Mangan
Tonic and Blood Enricher

AMUSEMENTS

A. L. ERLANGER H. J. POWERS
ILLINOIS THEATRE
Jackson Blvd. and Michigan
TWICE DAILY—2:15 and 8:15
LAST TWO WEEKS
D. W. GRIFFITH'S Masterpiece
THE BIRTH OF A NATION
Adults Only Will Be Admitted

STATE-LAKE VAUDEVILLE — Orpheum Circuit — Continuous — 11 A. M. to 11 P. M. PHOTOPLAYS
Jos. E. HOWARD & Ethelyn CLARK REVUE
Kenney & Hollis — 4 American Aces & Queen
BILL ROBINSON — RYAN & LEE
BEN WELCH
Dan Caslar & Beasley Twins — Dezso Retter
"THAT QUARTET"
Photoplay—Exclusive Showing WESLEY BARRY In "George Washington, Jr."
Monday to Friday, 11 a. m. to 3 p. m.....35c-45c
Monday to Friday, after 3 p. m.....35c-54c
Suns., Holidays and after 3 p. m. Sats.....50c-68c

SHUBERT GARRICK — MAT. TOMORROW — Seats 4 Weeks Ahead
The Little Giant of Musical Comedy
LITTLE JESSIE JAMES
TONIGHT Best Seats $2.50
With THE JAMES BOYS (A PAUL WHITEMAN BAND)

STUDEBAKER — MAT. SATURDAY, $1 to $2 — Mat. Wed., 75c-$1.50
Special Mat. St. Patrick's Day, Mon., Mar. 17
Anne Nichols' Laughing Success
Abie's Irish Rose
The Play That Puts U in Humor

8 BIG ACTS — CONTINUOUS VAUDEVILLE and MOVIES — 12 NOON TO 11 P. M.
MAJESTIC
Mats. 10c-27c-36c. Nights 10c-31c-45c
Sat., Sun. and Hol.........22c-50c
WORLD'S GREATEST BARGAIN

LA SALLE THEATRE — MATINEE TOMORROW
ENJOY AN EVENING OF LAUGHS
LOUIS MANN and GEORGE SIDNEY
In Aaron Hoffman's Comedy Hit "GIVE AND TAKE"

AMUSEMENTS

ORCHESTRA HALL
Burton HOLMES
TONIGHT at 8:15 (LAST TIMES) TOMOR. Mat. 2:15
GLORIOUS SWITZERLAND
THE MOST BEAUTIFUL PICTURES EVER SCREENED
TICKETS 50c, 77c, $1, $1.50—Plus Tax

ORCHESTRA HALL
THIS SUNDAY AFT'N at 3:00
WESSELS & VOEGELI Present
N. Y. SYMPHONY ORCHESTRA — WALTER Damrosch Conductor
TICKETS—75c to $2.50—PLUS TAX

ORCHESTRA HALL — NEXT TUES. EVE'G at 8:15
WESSELS & VOEGELI Present SAMUEL
DUSHKIN
IN VIOLIN RECITAL
TICKETS 50c, $1, $1.50, $2—Plus Tax

JONES, LINICK & SCHAEFER
RIALTO — CONTINUOUS VAUDEVILLE FEATURE PICTURES
STATE AT VAN BUREN
11 A. M. to 11 P. M.—Come Any Time
ROSE'S ROYAL MIDGETS
25—TALENTED LITTLE FOLK—25
Other Wondrous Vaudeville Acts
FEATURE PICTURE | "The Unknown Purple" Henry Walthal—Star Cast

PALACE — ORPHEUM CIRCUIT VAUDEVILLE
Twice Today, 2:15-8:15 Phone Rand. 7772.
BENNY LEONARD
World's Greatest Lightweight Champion
KITTY DONER—TIMBERG AND OTHERS
SUNDAY MATINEE AND ALL WEEK
Return by Popular Demand
NORA BAYES
AND A GREAT SHOW

SAM H. HARRIS — Dearborn nr. Lake — Matinee Saturday
Lewis & Gordon (in association with Sam H. Harris) present—
"THE Nervous Wreck"
By OWEN DAVIS with
TAYLOR HOLMES
388 LAUGHS IN 140 MINUTES

Geo. M. Cohan's Grand — MATINEE Tomorrow
THE HIT OF THE TOWN
The Selwyns Present
"SILENCE!"
Max Marcin's New Play
"THERE'S STRENGTH TO IT AND TEARS AND SOME LAUGHTER." —Optimist in American.

A. L. Erlanger H. J. Powers COLONIAL Tonight
POP. MATINEE TOMORROW Best Seats $2.50
GEORGE WHITE'S SCANDALS
ALL NEW

AMUSEMENTS

SECOND CAPACITY MONTH
WOODS THEATRE — TWICE DAILY 2:30 and 8:20 SUN. MAT. 3:00
CECIL B. DE MILLE'S MASTERPIECE
PRICES
NIGHTS AND SAT. MATS. 50c, $1.00 and $1.50.
All Other Mats., 50c, 75c, $1.00. Plus 10% War Tax.
All Seats Reserved Tickets on Sale Four Weeks Ahead
The TEN COMMANDMENTS
Production of Famous Players-Lasky Corp. A Paramount Picture

F. Wight Neumann announces
Studebaker—This SUNDAY at 3:30
Mildred PIANO RECITAL Waldman
This SUNDAY at 3:30—Playhouse
Piano Recital Edward Collins
Auditorium—Sunday Aft., March 23
Only Appearance HEIFETZ

A. L. Erlanger H. J. Powers BLACKSTONE Telephone Har. 6600
POPULAR MATINEE SATURDAY—$2 TOP
MARGARET ANGLIN in "THE GREAT LADY DEDLOCK"
Romantic Play by Paul Kester. Founded on Charles Dickens' "BLEAK HOUSE"
Curtain Promptly at 8:20. Matinee 2:20

A. L. Erlanger H. J. Powers POWERS Telephone State 4204
EVENINGS INCLUDING SUNDAY MATINEE SATURDAY ONLY
RUSSELL JANNEY Announces
OTIS SKINNER
IN A NEW FANTASTIC COMEDY
"SANCHO PANZA"

PHONE Ran. 4466 A. H. WOODS' ADELPHI Clark St. Nr. Madison
"THE BEST PEOPLE" 18th Week
EVERY EVENING—MAT. TOMORROW

SELWYN — Regular Matinee TOMORROW
DUNCAN SISTERS in "TOPSY AND EVA"
The pace-setting musical show.

PLAYHOUSE Next Mat. Tomor. 2:30 EVENINGS 8:30
Holstein & Graham's Newest Success
'PATCHES'
BY JOSEPH H. GRAHAM with ALEEN BRONSON and Great Cast

AMUSEMENTS

AUDITORIUM — LAST WEEK MATS. SAT. & SUN.
S. Hurok, Inc., Presents
Anna PAVLOWA
BALLET RUSSE—SYMPHONY ORCH.
LAST FOUR PERFORMANCES
Tonight at 8:15—"A Polish Wedding" and "Ajanta's Frescoes."
Sat. Mat.—"Visions" and "The Fairy Doll."
Sat. Eve.—"Chopiniana" and "Autumn Leaves."
Sun. Mat.—(Last Performance)—"A Polish Wedding" and "Amarilla."
Seven Divertissements at Each Event.
Prices: $3, $2.50, $2, $1.50, $1, 77c—Plus Tax
Baldwin Piano Used

Annual Benefit Actors' Fund
TODAY at 2:00
Biggest and Best Show of Year
50c to $5.00 No War Tax

KIMBALL—Complimentary Noon Recitals, 12:30 to 1:30
FRIDAY, MARCH 14TH, 1924
KIMBALL HALL
306 South Wabash Avenue
SOLOISTS:
MME. BESSIE ROSENTHAL, Soprano
LYNN SACKETT, Tenor
ALLEN W. BOGEN, Organist
MARCH 21ST
CHARLES N. GRANVILLE, Baritone
FLORA WAALKES, Soprano

CORT Cent. 0019 Eves. & Sat. Mat. 50c-$2.50 (Except Saturday Evening, $3)
LAST TWO DAYS
"PEACOCKS"
A Rollicking Satire on Society
NEXT SUNDAY, MARCH 16th
"We've Got to Have Money"
A FARCICAL COMEDY OF HIGH FINANCE

A. H. WOODS' APOLLO | MAT. TOMOR. Tonight at 8:15
BIGGEST HIT OF THE SEASON!
The New Winter Garden Musical Show
"INNOCENT EYES"
MISTINGUETT
CECIL LEAN CLEO MAYFIELD
Edyth Baker Lew Hearn Miss Vanessi
GREATEST CAST EVER ASSEMBLED
100—New Winter Garden Beauties—100

SIR HARRY LAUDER — GREAT NORTHERN
THIS AFT. at 2:30 TONIGHT at 8:30
Direction Wm. Morris
Last Two Days

SHUBERT PRINCESS — Mat. Tomorrow Last Two Weeks
A. H. Woods Presents
MARY RYAN in "RED LIGHT ANNIE"

BRYANT CENTRAL — MAT. TOMOR. 2:30
12TH BIG WEEK
JACK NORWORTH in "HONEYMOON HOUSE"
Best Comedy in Town

KILLEFER TO TRY BOB BARRETT AT SHORTSTOP POST

BY IRVING VAUGHAN.

Avalon, Catalina Island, Cal., March 13.—[Special.]—Bob Barrett, best of the Cubs' rookie infielders, now is in line for a shot at the shortstop job which can be considered open as long as Charles Hollocher refuses to report, or until a trade brings a man suitable for the berth.

Barrett is a stranger at the short position, but has shown so brilliantly at second and third, particularly third, and his hitting has been so emphatic, that Manager Killefer feels the necessity of finding a regular place for the youngster if possible. He ordered Barrett to go out to short today and do his stuff.

There is only an outside chance that Barrett will be able to show enough fielding skill to clinch the vacancy, but nothing will be lost by the experiment. He at least is a certainty for the utility infield rôle, and in this connection may have to play short occasionally.

Sparky Adams Is Ready.

Barring the return of Hollocher, the remaking of Vogel as an infielder, or the landing of a real player, via the trade route, the shortstop problem isn't as complicated as it appears. Shorty Adams is standing around waiting patiently for all other possibilities to fade out, and the squatty infielder's work in camp has indicated that he is going to be a vast improvement over last season.

In the practice at short, Adams has been death on ground balls and his former inclination to fight the bad bounders has been pleasingly absent. It is evident the regular work he did last season after Hollocher's defection gave him confidence, and confidence was the one thing he needed. He also has been hitting the ball hard.

Killefer still is sticking to Vogel as a possobility, but the ex-Illini athlete is no improving very rapidly. He shows a failing for being off balance when fielding a ball, and this often results in a fumble. It's a case of not being able to time his own speed with the speed of the ball. He will have another chance tomorrow, in a game, and Barrett also will be stationed at the position for a few innings.

Regulars to Perform.

In tomorrow's exhibition against Los Angeles, at Long Beach, the Cubs will appear with all of last year's regulars except at shortstop. The pitching will be divided between Jacobs, Kaufmann, and Dumovich. It will be the first appearance of Jacobs, who is counted upon to perform regularly during the championship race.

The Cubs' quartet, Friberg, Miller, Vogel, and Heathcote, was converted into an orchestra last night. Some gents raided the town and came back with a French horn, aguitar, a violin, and ukulele.

Barney Dreyfuss, owner of the Pirates, did not arrive in camp today as scheduled. However, the possibilities of a trade are as good as ever and the interested parties will probably get together at Los Angeles Saturday.

Playground Mat Title Tourney Opens Tomorrow

Preliminary bouts of the annual city school playground wrestling championship tournament will be held tomorrow. The city has been divided into four districts for the preliminaries, and the finals will be staged on March 22, at a place to yet be selected. The prelims of the north section will be held at Agassiz school; west, Delano school; southwest, Davis school, and south, Fiske school. There are six weight divisions in the grammar school section and eight weight divisions in the open section.

Crescents and J. P. I. Meet in Indoor Game Sunday

Determined to even the city championship indoor baseball series, the Hamlin Crescents will face the Jewish Peoples' institute in the second game Sunday at the J. P. I. gym. Gormley and Blumberg will be slab opponents again.

BABE STOCKS UP BATS.

New Orleans, La., March 13. — [United News.]—Babe Ruth has ordered a dozen new war clubs, with which he hopes to shatter his old homerun record. The Bambino broke his pet club in batting practice and sent in a rush order for twelve more of his favorite brand. Ruth has been hitting well in training here with his bat choked, but has missed frequently with his old toe hold swing.

BIKE RACES TUESDAY.

The Franklin Skating and A. C. will hold the Midwest Bicycle Roller championships at Belgian hall on Tuesday night. The events to be decided are the half mile, one mile, and two mile races. Entry can be made with the club, 1655 North Troy street.

EXHIBITION GAMES.

AT CLEARWATER, FLA.

	R	H	E
Brooklyn (N.)	12	14	1
Philadelphia (N.)	1	4	2

Batteries—Vance, Dickerman, Decatur and De Berry; Taylor, Lewis, Krissinger, Hubbell and Wendell, Wilson.

AT GRANT CITY, FLA.

	R	H	E
Cincinnati (N.)	3	9	2
Indianapolis (A. A.)	[illegible]	[illegible]	1

Batteries—Mays, Benton, Vines and Hargrave, Sandberg; Fitzsimmons, [illegible] and Krueger.

AT BRADENTOWN, FLA.

	R	H	E
St. Louis [N.]	5	7	1
Boston [N.]	4	6	2

Batteries — Doak, Sherdel, Wiginton and Vick and Nieberrall; Genewich, Cooney, Marquard and O'Neill.

Open Saturday Until 9 P. M.

We Match Your Coat and Vest

(Copyrighted)

ANY SIZE—ANY COLOR

THE PANTS STORE CO.

Largest Stock of Odd Pants in Chicago

$2.95 UP

OUR STORES
St. Louis
Chicago
Cleveland
Detroit
Kansas City
Pittsburgh

WE SPECIALIZE IN MATCHING SUITS of All STANDARD MAKES

We Are the Original and Only Exclusive Pants Store in Chicago

Do Not Be Misled By Imitators

BUY YOUR PANTS AT THE PANTS STORE

Note the Address

621-So. State St.-621

4 Doors South of Harrison

Bring or Mail Vest or Sample

GASOLINE ALLEY—THAT OUGHT TO MAKE IT EASIER TO GUESS, WALT

GOOFS BEAT REGULARS AT SOX CAMP, 9 TO 6

Winter Haven, Fla., March 13.—[Special.]—The White Sox staged their first ball game of the spring practice here today, playing six innings. The so called regulars were defeated by the so called Goofs, 9 to 6.

Neither side presented what might be called a major league lineup, but there was plenty action of a sort, and a goodly number of tourists and natives gathered to glimpse the antics of the athletes.

Hervey McClellan, having his first workout, suffered the only casualty. He was captain of the winning nine, but that did not prevent Third Baseman Martin from walking on his dogs, and McClellan came up with two gashed toes. One was cut so deeply that two stitches were required to close the wound. Little Mac will not be able to work for several days.

Hurt in Third Inning.

The accident happened in the third inning, when McClellan tackled Schalk's slow roller. Martin also went after the ball, and in the collision McClellan was the loser.

Doug McWeeny pitched the first three innings for the regulars and was jolted for eight hits, five of which were turned into four runs in the opening chapter. Strunk had a triple, while Thurston and Martin connected doubles. Two hits and some errors were responsible for the three runs in the next round. Tex Lyons officiated the last half of the game, and was good except when loose fielding assisted two superfluous runs in the sixth.

Steengerfe and Welser were strong for the regulars. They made nine hits, but could not get them at the right time.

Rabbitt Makes Fast Play.

Joe Rabbitt of the Goofs pulled the fielding feature of the day when he caught Ferguson's fly and turned over after grassing the ball. Joe is a ball hound, but doesn't hit so much. Score by innings:

		R	H	E
Goofs	430 002	9	11	2
Regulars	003 100	4	9	5

Batteries—Steengrafe, Welser, and Crouse; Burns, McWeeny, Lyons, and Schalk, Ferguson. Umpire, Walsh.

The teams lined up as follows:

GOOFS—Rabbitt, lf; Ostergard, 2b; McClellan, ss; Davenport, rf; Strunk, 1b; Evers, 3b; Thurston, rf; Moore, lf; Martin, 3b; Crouse, c; Burns, c; Steengrafe, p; Welser, p.

REGULARS—Archdeacon, cf; Bish, rf; Falk, rf; Barrett, lf; Sheely, 1b; Kamm, 3b; Schalk, c; Ferguson, c; Inman, ss; Gallagher, 2b; McWeeny, p; Lyons, p.

Johnny Evers got into the game late, so the movie men might have a feature. There was the usual morning work, and Evers kept the men on the field after the game for additional exercise. Sheely and McClellan reported this morning and both appeared to be in shape.

MIDWEST LEAGUE SCHEDULE, 1924

	AT BELOIT.	AT NASH.	AT SIMMONS.	AT RACINE.	AT CANTON.	AT MASSILLON	AT LOGAN SQ.	AT NIESENS.
FAIRBANKS-MORSE		June 23 July 12, 13, 14 Aug. 9, 10, 11	June 10 June 28, 29, 30 Sept. 5, 6, 7	April 26, 27 May 20, 21 Aug. 30, 31, Sep. 17	May 31 June 1, 2, 3 Aug. 23, 24, 25	May 29, 30, 30 Aug. 19, 20, 21, 22	May 10, 11, 28 June 13 July 30, 31	May 27, June 14, 15 July 26, 27 Sept. 20, 21
NASH	June 7, 8, 18 July 19, 20 Aug. 16, 17		May 17, 18 June 21, 22 Sept. 3, 27, 28	May 30, 30 June 1, July 16 Aug. 20, Sep. 20, 21	June 25, 26 Aug. 6, 28, 29, 30, 31	June 27, 28, 29 Aug. 2, 3, 4, 5	June 9, 10, 24 Aug. 18, 19 Sept. 6, 7	May 3, 4 July 7, 8, 22 Aug. 7, 8
SIMMONS	May 24, 25 July 5, 6, 23 Sept. 1, 1	May 31, June 1 July 4, 4, 9 Oct. 4, 5		June 4, 14, 15 July 26, 27, 30 Sept. 10	May 10, 11 July 13, 13, 14, 15 Sept. 17	May 7, 8, 9 Sept. 13, 14, 15, 16	June 3, 16, 17 July 16 Aug. 23, 24, Sept. 2	April 26, 27 June 23 Aug. 9, 10, 11, 12
RACINE	June 20, 21, 22 Aug. 12, 13 Sept. 8, 9	May 24, 25 Aug. 15 Sept. 1, 1, 13, 14	May 3, 4 June 7, 8, 9, 25, 26		July 8, 9, 10 Sept. 25, 26, 27, 28	July 4, 4, 5, 6, 7 Sept. 23, 24	July 11 Aug. 2, 3, 4, 5, 25	May 17, 18 July 19, 20, 21 Aug. 16, 17
CANTON	July 4, 4 Aug. 1, 2, 3 Sept. 13, 14	July 26, 27, 30, 31 Sept. 9, 10 Oct. 2	May 30, 30. July 2, 3. Sept. 11, 12. Oct. 1	May 27, 28, 29 Sept. 6, 7 Oct. 4, 5		May 3, 4. June 14, 15 Ag. 16, 17. Sept. 21	June 30, July 1 July 5, 6 Sept. 8	May 24, 25, 26 June 28, 29 July 28, 29
MASSILLON	May 17, 18. July 15, 16 Oct. 4, 5, 5	May 10, 11, 15 June 3, 4, 5 July 17	May 12, 13 July 19, 20 Aug. 25, 30, 31	May 14, July 12, 13 Aug. 23, 24 Oct. 1, 2	April 26, 27 June 21, 22 Aug. 9, 10, Sept. 1		June 7, 8 Sept. 27, 28, 28	May 31, June 1, 2 July 14 Aug. 26, 27, 28
LOGAN SQUARES	May 3, 4 June 11, 12, 25, 26 Aug. 6, 7	Ap. 26, 27, May 14 June 14, 15 July 10, Sept. 17	May 27, June 18 July 8, Aug. 16, 17 Sept. 20, 21	May 31, June 1 June 27, 28, 29 Aug. 9, 10, 27	May 17, 18, 19, 20 July 19, 20, 21, 22 23	May 21, 22, 23, 24 25 July 24, 25, 26, 27		June 4, July 12, 13 Sept. 1, 1 Oct. 4, 5
NIESENS	July 1, 9, 10, 24 Sept. 27, 28, 28	May 7 July 5, 6, 18, 25 Aug. 23, 24	May 21, 22, 28 Aug. 2, 3, 20 Sept. [illegible]	May 10, 11 June 18 July 2, 23, 31 Aug. 6	June 6, 7, 8, 9 Sept. 3, 4, 5	June 10, 11, 12 Sept. 6, 7, 8, 9	May 30, 30 July 4, 4, Aug. 13 Sept. 13, 14	

A. L. RACE OVER, YANKS WILL WIN, HUGGINS SAYS

New Orleans, La., March 13.—"The New York Yankees will win the 1924 American league pennant, Detroit will finish second, and Cleveland will come in third." Miller Huggins, manager of the Yankees, is out with this prediction.

"Cleveland looks better than Detroit for second place until you come to pitching, and there the Tigers have the edge."

Even if George Sisler is able to return to first base and play the position as he once did, Huggins thinks little of the chances of the St. Louis Browns, because of the weakness at third base. He figures they might land fourth.

CARDINALS AND BROWNS IN ROW OVER PARK RENT

St. Louis, Mo., March 13.—The St. Louis National league club yesterday brought suit against the Dodier Realty and Investment company, and Phil C. Ball, president of the St. Louis Americans, asking for an injunction to restrain the termination of a lease of Sportsman's park for scheduled baseball games until Dec. 1, 1930.

The Dodier Realty company, of which Ball is vice president and stockholder, tried to oust the Cardinals because of failure to pay promptly a $5,000 rental installment due Jan. 1, 1924, it was stated.

CAMDEN IN N. Y. RACING.

New York, March 13. — J. N. Camden, chairman of the Kentucky state racing commission and president of the Kentucky Jockey club, today was elected to the Jockey club which governs racing on the New York tracks.

Training Camp Dope

Hot off the bat, with full information how the teams line up for the coming season and their prospects for the year, will be told in a series of articles, the first of which will be printed in

Sunday's Tribune

Order your Sunday Tribune Now.

S. R. O. SIGN UP FOR BERLENBACH BATTLE TONIGHT

New York, March 13.—All reserved seats for the Paul Berlenbach-Jack Delaney middleweight bout in Madison Square Garden tomorrow night were sold last night. Tex Rickard said it was the first time in his experience that a bout had been completely sold out two days before the date.

Betting odds favor Berlenbach by 7 to 4 and 7 to 5. The fans seem to think Delaney's jaw and body are too fragile for the terrific punching of the reformed wrestler.

LEAGUE MEETS TONIGHT.

Manufacturing teams wishing to join the Chicago Manufacturers' Baseball league must have a representative at the organization's meeting tonight at 211 South State street at 7:30 o'clock. The schedule for the three divisions of the league will be drawn up tonight.

DAVISCOURT AND PESEK GRAPPLE HERE TONIGHT

John Pesek, the Bohemian grappler of Omaha, who can use his legs and feet as well as some wrestlers use their hands and arms, and Dick Daviscourt of California will clash in the principal event of the mat bouts arranged by Manager Art Moeller at the Star and Garter tonight.

In the other contest Joe Parelli, the popular Italian middleweight, will take holds with Gus Siegfried of Rockford.

Possibility of Lewis and Zbyszko meeting in Chicago in a return match for the world's heavyweight championship will be known today, according to Promoters White and Coffey, who have delivered final ultimatum to Billy Sandow, the titleholder's manager. The promoters have guaranteed Lewis $10,000, with a privilege of 65 per cent of the gross receipts. Sandow asserted he will give his answer today.

Zbyszko, who is willing to wrestle for the title without a penny of remuneration, insists that the champion put up his championship belt. The Pole will go fifty-fifty with the promoters on their profits or losses.

ANOTHER TITLE FOR VINNIE

Jacksonville, Fla., March 13.—Vincent Richards of New York this afternoon won the singles championship of the Southeastern tennis tournament being played here, by defeating Frank Owens of Atlanta, former southern singles champion, 6—2, 6—2, 6—2.

FARM & GARDEN By FRANK RIDGWAY

EGGS FROM INSPECTED HENS BRING 20C DOZEN PREMIUM.

PREMIUM prices of from 10 to 20 cents a dozen for eggs produced by inspected flocks is all that is necessary to convince poultry raisers that the new accredited hatchery plan now operating in Illinois, Wisconsin and other states is worth while. These prices are being paid all over the Illinois poultry belt this spring where farmers have had their flocks inspected and placed on the state's reserve list.

Many of the inspected flock owners are having trouble filling their orders among neighbors in their immediate locality. Farmers who were unable to qualify for inspection under the new plan are willing to pay a reasonable premium price for eggs coming from inspected birds and get rid of the layers that do not measure up to the pure bred standards.

The little band fastened on the layer's leg is a stamp of royalty. It will no doubt take several years to get enough inspected flocks lined up to fill the orders for eggs to be used for incubation purposes on farms alone. It is fortunate for farmers that there are comparatively few commercial hatcheries accredited and ready to operate under the Illinois plan this season. This leaves more high quality eggs available for farm hatching. Hundreds of poultry keepers in both city and country from all parts of the state have written to H. W. Day, Springfield, Ill., asking for the list of inspected flock owners, which indicates the demand for the eggs produced by these birds.

KARR HERE TODAY TO DRILL FOR O'HARA

TRIBUNE DECISIONS

At Sioux City, Ia.—Eddie Morris beat "Dago" Joe Gans [8]; Glenn Milligan and Al Van Ryan, draw.

At Columbus, O.—Jock Malone beat Jake Stone [10].

Johnny Karr, the Cleveland welterweight matched to meet Joe O'Hara at East Chicago on Monday, will arrive in Chicago this morning and work at the Arcade this afternoon and tomorrow. Such was the information given out yesterday by Promoter George Oswego.

O'Hara, who has been substituted for Morrie Schlaifer, of Omaha, is working diligently at the Clark street gym. Joe stepped three interesting rounds with Gene Tunney last Wednesday and surprised the gym fans with his clever footwork and boxing. Joe went along with his larger opponent in a pleasing manner.

Eddie Welch, the South Bend 145 pounder, who meets Jimmy Gory of the west side in the semi-windup of the East Chicago show, worked out at the Arcade. Boots Hanson of Elgin, who tackles Jack McCarthy of the west side on the same card, will be in town today to work at Kid Howard's establishment.

Sammy Mandell of Rockford, matched to meet Mickey O'Dowd of Muncie, Ind., at East Chicago on March 24, is training at the Arcade.

Frankie Jummati, local bantamweight, has resumed training for a number of pending bouts.

Tom Andrews, Milwaukee promoter, was in Chicago and intends to stage a boxing show in the Cream City in the near future.

Your Coat and Vest can be MATCHED WITH NEW TROUSERS
ACME PANTS MATCHING CO.
20 WEST JACKSON BLVD.

You may run through the whole Spring without one, but who wants to run!

A Rogers Peet Scotch Mist* is the answer.

Not only a smart Spring coat of Scotch cheviot, but rainproof, too.

Again today, we're letting water run over these coats in the windows of our store—just to show the skeptics how waterproof they are.

*Trademark registered by the makers, Rogers Peet Company, New York. Exclusive with us in Chicago.
*Registered Trademark.

ANDERSON & BROTHERS
Rogers Peet Clothes
Michigan Boulevard
(at Washington St.)

When in PAIN Say Ben-Gay

For children's croupy coughs, earache and cold on the chest—there's nothing like Ben-Gay. It relieves congestion at once and stops the pain—always keep a tube handy.

For: Backache
Rheumatism
Headaches
Neuralgia
Sore muscles
Tired feet

At all Drug Stores

Thos. Leeming & Co. Amer. Agents, N. Y.

Advertise in The Tribune

MEN who really appreciate the art of dressing well are quick to recognize the good taste to be found in Jerrems tailoring.

It will be a pleasure to show our importations in the latest weaves for the approaching season, now on display in our stores.

Learoyd, Martin and Clay worsteds, Scotch tweeds and bannockburns. Topcoats—ready-to-wear—from London.

Distinctive Knickers and Sport Suits—Cricket Flannels—Whipcords—Silks, Linens and Gabardines.

Jerrems

"Grecian Grays" "Powder Blues"

Formal, Business and Sport Clothes

324 South Michigan Avenue
(McCORMICK BLDG.)

71 East Monroe Street — 7 North LaSalle Street

and

157 North Michigan Avenue

MALLORY HATS

THE HATS OF UNEXAMPLED SMARTNESS

The Mallory "Cravenette"-Processed Hat Knocks The Spots Out Of The Rain

NO moisture penetrates the body of the Hat. It retains its finish, and its symmetry, and its style invariably and indefinitely, but it is proofed invisibly. The Cravenette Process prevents stain of rain and, virtually, discoloration from perspiration. It makes your Hat *look twice as good twice as long.* It is one of the greatest advancements applied to a man's hat at no advance over the accepted price of a good Hat.

Mallory Cravenette Hat, $6
Mallory Feature Hat, $7
Mallory Fifth Ave. Brand, $5

Where To Buy

MALLORY Soft Hats and Derbies, in guardedly exclusive shapes and shades are on sale today at the better Hat Shops and Hat Departments throughout the city and nearby. If you do not readily find Mallory Hats, telephone Dearborn 4238 and you will be referred to a store near you.

RENOWNED SINCE 1823

Find The Label

MALLORY Soft Hats and Derbies always bear the Mallory Label stamped in the crown and upon the sweat-leather. Be sure that you are getting what you're paying for. It is important, for your sake and ours, that you find the Mallory Label in the Soft Hat or Derby you buy.

Also Makers Of MALLORY Straw Hats For Men And MALLORY Tailored Hats For Women

(C. 4)

N. U. HAS LARGE EDGE IN BIG TEN SWIM PRELIMS

With the stroking of Dick Howell and Ralph Breyer featuring, Northwestern university's swimming team stood out among strong competitors in the preliminary events of the Big Ten conference tank meet at Bartlett gymnasium, University of Chicago, last night. The final races will be held tonight.

The Purple placed eleven men in the finals. The mark of J. L. Gow of Michigan in making the best time in the forty yard, bettering the marks of both Howell and Breyer, was sparkling.

Minnesota, doped as Northwestern's strongest opponent, lost whatever chance it had of winning the title by losing out in the relay. The best time in which was made by the Purple in 1:20 1-10.

No conference marks were broken in the preliminary heats, but the records made indicate that several will be shattered tonight. Following are the qualifiers:

160 yard relay—Northwestern, Indiana, Chicago and Michigan. Best time by Northwestern [Ortlepp, Breyer, P. Corbett, Howell], 1:20 1-10.

220 yard breast stroke—Czerwonky [Wisconsin], Eiselen [Northwestern], Harkins [Chicago], Whittingham [Michigan]. Best time by Eiselen, 2:49 1-10.

220 yard free style—Breyer [Northwestern], Moore [Indiana], Howell [Northwestern], J. Dickson [Northwestern]. Best time by Breyer, 2:26 4-10.

Fancy diving—Martin [Illinois], Dorf [Chicago], McCullough [Iowa], B. Corbett [Northwestern], Bird [Minnesota], Fortier [Minnesota].

Plunge for distance—Eldridge [Illinois], Atwood [Chicago], Hickox [Iowa], Kearns [Michigan], Nutting [Minnesota], Holmes [Minnesota]. Best time by Eldridge, :21 8-10 for 60 feet.

150 yard back stroke—Dickey [Northwestern], Ashton [Iowa], Protheroe [Chicago], Czerwonky [Wisconsin]. Best time by Dickey, 1:55 7-10.

100 yard free style—Howell [Northwestern], Klingaman [Iowa], Gow [Michigan], McCarty [Chicago]. Best time by Gow, :57 1-10.

440 yard swim—Breyer [Northwestern], Lambert [Iowa], Moore [Indiana], R. Corbett [Northwestern]. Best time by Moore, 5:49.

40 yard swim—Howell [Northwestern], Richter [Minnesota], Gow [Michigan], Breyer [Northwestern]. Best time by Gow, :17 2-10.

TRACK TRIALS TONIGHT

BY WALTER ECKERSALL.

With American Olympic team possibilities entered in a number of events, preliminaries of the fourteenth annual indoor track and field championships of the western conference will be held in Patten gymnasium tonight, starting at 8 o'clock.

Trials in the dash, hurdles, quarter mile, half mile, and pole vault will be decided. Coaches of the Big Ten teams will meet with the graduate managing committee at 12:30 this afternoon to arrange for the drawing of heats, announce scratches and draw for track positions in the runs.

On the eve of the indoor track and field classic of the Big Ten, Illinois still rules a strong favorite, with Iowa, Michigan, and Wisconsin possibilities. On past performances the Orange and Blue appear to have more all around strength than the other contenders.

Star Field in Dash.

In tonight's trials a classy field will go to the mark in the dash. Wittman and Hubbard of Michigan, Ayres, Kyle, and Evans of Illinois, McAndrews of Wisconsin, Brookins of Iowa, Maddox of Purdue, and Donovan of Ohio State are among the favorites. Hubbard won the event a year ago, while Wittman was victor in the outdoor conference century last June, and he won the seventy-five yard dash at the Illinois indoor relay carnival on March 1.

Dan Kinsey and Fitch Johnson of Illinois, Brookins and Crawford of Iowa, Martineau and Towler of Minnesota, Brickman of Chicago, Muzzy of Wisconsin, and Snyder of Ohio State should fight it out for honors in the sixty yard high hurdles. In the Illinois relays Kinsey won the seventy-five yard hurdles in :09 2-5, world's record time.

Quarter Mile Is Hard Race.

In the quarter mile Fessenden and Carter of Illinois, Martin of Northwestern, Brookins of Iowa, McFarlane and Pyott of Chicago, and Freyberg of Michigan are among the most promising. This race is one of the hardest to run on the Purple track. The runner who gets away clean and takes the lead generally wins the race, as the and generally wins the race, as the curves are sharp and the straightaways short.

C. A. Reinke of Michigan, winner of the event last year, and his teammate, Hattendorf, should race it out with Howard Morrow of Iowa, Brown of Minnesota, Valley of Minnesota, and Martin and Calhoun of Northwestern for the first place in the half mile. While these runners appear the class of the field, some may be shut out of the final tomorrow as a result of tonight's qualifying heats.

Brownell Pole Vault Star.

In the pole vault Dean Brownell of Illinois has done the most consistent vaulting all winter and the Big Ten mark of 12 feet 8 inches made by Johnny Gold of Wisconsin back in 1913 should be broken. In the Illinois relay games Brownell cleared the bar at 12 feet 10⅝ inches. In the dual meet with Iowa, the Illinois athlete did 12 feet 9 1-10 inches. Brooker of Michigan, Bouscher of Northwestern, and Hammann of Wisconsin are other vaulters expected to qualify tonight.

BIG TEN MEETS

EVENTS TODAY.

2 p. m.—Wrestling preliminary bouts, Bartlett gym.

7:30 p. m.—Wrestling preliminary bouts, Bartlett gym.

8 p. m.—Swimming finals, Bartlett gym pool.

8 p. m.—Track and field prelims, Patten gym, Evanston.

EVENTS TOMORROW.

2 p. m.—Fencing preliminaries, Bartlett gym.

2 p. m.—Gymnastic preliminaries, Bartlett gym.

7:30—Finals of wrestling, gymnastics and fencing, Bartlett gym.

8 p. m.—Finals, indoor track and field, Patten gym, Evanston.

RAY SHOWS 'EM FOR LAST TIME IN EAST TONIGHT

New York, March 13.—[Special.]—Joie Ray, phenomenal runner of the Illinois A. C., Chicago, and other noted performers who have been making athletic history during the last winter probably will be seen for the last time in indoor competition here this season at the games of the New York chapter of the Knights of Columbus tomorrow night in the 102d Engineers' Regiment armory.

Practically every star in the east and middle west will be seen in action in the meet, which promises to come as a fitting climax to an active indoor season in the Metropolitan district.

Foremost on the list of events will be the Casey 600 for the Archbishop Hayes trophy, in which some of the greatest middle distance runners in the country will face the starter.

Rockford Eliminated from State High School Tourney

Joliet, Ill., March 13.—[Special.]—The highly touted Rockford cagers were eliminated by Streator, 18 to 14, in the first game of the sectional Illinois high school basketball tournament here tonight. Rockford was outplayed throughout the game.

LOCAL BASKETBALL SCORES.

Ravenswood Bank, 18; Senn N. S., 5.
Juniors, 10; Hungry Five, 7.
Hyde Park lights, 26; Milwaukee, 13.
Commercial Union, 25; Western Factory, 13.
Springfield, 17; Liverpool, 11.
Lakeside A. C., 17; 55th Street club, 13.
Lightnings, 12; Firman Hawks, 12.
Stanton Big Five, 20; Rex, 9.
Sher. Delwood 125s, 38; Franklin Pk., 26.
Sher. Delwood 105s, 16; Franklin Pk., 12.
Springfield Fire-Marine, 21; London-Liverpool, 14.

ILLINI AND HOOSIERS TIE FOR MAT CROWN

As a result of the most successful season in western intercollegiate wrestling, Illinois and Indiana tied for the team championship. The Hoosiers competed in six meets and won all of them, while Illinois was victorious in its five dual meetings with other members of the association.

Player of Illinois and Sarpalius of Chicago divided individual scoring honors. Each scored 22 points during the season. The leading wrestlers of all teams will meet for the individual championships at Bartlett gymnasium today and tomorrow.

Following is the official standing of the Western Intercollegiate Wrestling association as announced by Secretary E. G. Schroeder, wrestling coach at Iowa:

DUAL MEETS.

	W.	L.	Pct.		W.	L.	Pct.
Indiana	6	0	1.000	Ohio	2	4	.333
Illinois	5	0	1.000	Nebraska	1	3	.250
Iowa	5	1	.866	Minnesota	1	3	.250
Wisconsin	2	2	.500	N'western	1	5	.166
Chicago	2	3	.400	Michigan	1	5	.166
Purdue	2	3	.400				

HIGH POINT WINNERS DURING SEASON.

	Tot.		Tot.
Sarpalius, Chgo	22	Ball, Chicago	16
Player, Illinois	22	Pfeffer, Iowa	15
James, Iowa	21	Grattan, Iowa	15
Steele, Ohio	21	Mumby, Indiana	15
Wilson, Indiana	19	Reed, Indiana	13
O'Brien, Iowa	18	Wright, Ohio	12
Krasuski, Iowa	17	Hoffman, Indiana	10
McMillan, Illinois	17	Takaki, Chicago	10
Swain, Indiana	17	Snyder, Ohio	10
Kenny, Illinois	16		

COLORED FANS TO GIVE DINNER FOR PHILLIPS FIVES

Elated over the showing made this season by Wendell Phillips' High school basketball teams, the colored citizens of Chicago will give both light and heavyweight squads a banqet at Wabash avenue Y. M. C. A. on the night of March 21. Phillips heavies were runners up for the city title and Spears and Brookins led the city basketball tossers in scoring.

The coach and five players on the Lane quintet that beat Phillips for the city title have been invited as guests, as have been the captains of Englewood, Lindblom, Hyde Park, and Tilden's heavies.

Armour Square Five Meets South Bend "Y" Tonight

Basketball fans will be offered a stellar attraction tonight, when Armour Square post, one of Chicago's leading quintets, takes on the fast South Bend Y. M. C. A. at Parker High school gymnasium with a preliminary tilt starting the action at 8 o'clock. The South Benders are headed by the Nyikos brothers, one of whom, Mike, was one of the stars of the Big Ten this season until he was barred from the Indiana team.

Reds Victors in A. A. U. Game; Betz Girls Nip Chase Park

BY WALLACE ABBEY.

(Pictures on back page.)

While girls' quintets were fighting to enter the second round in the Central A. A. U. basket tourney at the Broadway armory last night, semifinalists in the men's 135 pound division were determined to four interesting games, the honors going to Davis Feds, Chicago Reds, Armour Square Lightnings, and Red Cross Macaroni.

The Macaroni tossers eliminated J. P. I. Buckeyes, 22 to 17, in one of the best games of the night, and the Feds upset the Cornell Roamers, 16 to 14. West Monarchs and Theburn Owls were the other vanquished fives.

Overtime Girls' Game.

Betz girls of Hammond won the feature game of their division, taking an overtime game from Chase Park, 16 to 14. Miss Bender dropped in the winning basket. Lake View Community swamped Lakeside A. C., 32 to 5, and the Uptown Brownies won by default from Kirk's Woodlawns.

The Taylor Trunk girls went into the second round Wednesday night by winning an overtime game from Harvey, Ill., 15 to 12.

The next round of play will be next Thursday evening. Feature lineups:

TOURNEY SCORES

GIRLS' DIVISION—FIRST ROUND.

Betz Hammond, 16; Chase Park, 14.
Steger, Ill., 13; Kellogg Switchboard, 10.
Lake View Com., 32; Lakeside A. C., 5.
Jarvis and White, 9; Halsted Inst., 3.
Uptown Brownies, 2; Kirks-Woodlawn, 0 [forfeit].

135 POUND MEN—THIRD ROUND.

Red Cross Macaroni, 22; J. P. I. Buckeyes, 17.
Davis Feds, 16; Cornell Roamers, 14.
Armour Sq. Lightnings, 29; West Monarchs, 14.
Chicago Reds, 25; Thoburn Owls, 20.

GIRLS' GAMES.

BETZ [16].	B	F	P	T	CHASE PARK [14].	B	F	P	T
Duval.rf	1	0	1	0	Boden.rf	0	0	1	0
Stein.lf	0	0	0	0	K'anaugh.lf	2	0	2	0
Bender.c	4	0	1	0	Byrne.c	1	0	1	0
Malo, rg	1	2	4	0	Ley.rg	0	0	1	0
Kraus.lg	1	0	1	0	Whitton.lg	0	0	1	0
Kreis.rg	0	0	0	0	S'mund.lf	3	2	1	0

LAKE VIEW [32].	B	F	P	T	LAKESIDE [5].	B	F	P	T
F'bisaner.rf	4	0	2	0	M'hewson.rf	1	0	2	0
Marcy.lf	2	0	2	0	Hoag.lf	0	1	3	0
Curtin.c	3	0	0	0	Strone.c	0	0	3	0
Miller [C.]rg	0	0	0	0	Marshall.rg	0	0	0	0
Schapper.lg	3	3	0	0	Summers.lg	0	0	1	0
Smith.rf	2	1	0	0	Tripp.c	0	2	0	0

MEN'S 135 POUND GAMES.

CHICAGO REDS [25].	B	F	P	T	OWLS [20].	B	F	P	T
Mortonsen.rf	2	1	4	0	Davis.rf	1	4	1	0
Becker.lf	3	1	3	0	Buck.lf	3	1	0	0
Bach.c	5	1	1	0	Rose.c	0	1	2	0
Terwilliger.rg	0	0	0	0	Granberg.rg	2	0	2	0
Soberstein.lg	0	0	0	0	Jung.lg	1	0	0	0
Green.rf	1	0	0	0					

RED CROSS [22].	B	F	P	T	J. P. I. [17].	B	F	P	T
Libman.rf	3	1	2	0	Goldbladt.rf	2	0	0	0
Manhoff.lf	3	0	3	0	Levin.lf	0	0	2	0
Topping.c	0	1	1	0	Degun.c	1	2	0	0
Diamond.rg	0	1	2	0	Finkel.rg	2	0	1	0
Levine.lg	1	5	3	0	Korbel.lg	0	2	1	0
					Elman.rg	0	1	2	0
					Kline.lf	1	0	2	0

The next schedule of play, which will be Thursday, March 20, will be as follows:

MEN'S 135 POUND SEMI-FINALS—8 p. m., Armour Square Lightnings vs. Red Cross Macroni; 9 p. m., Davis Feds vs. Chicago Reds.

GIRLS' DIVISION, SECOND ROUND—8 p. m., East Chicago vs. J. P. I.; 9 p. m., Hawthorne Club vs. Byflex of North Chicago.

Curing your Golf Troubles By JIM BARNES

I SHOULD like very much to have you give me some pointers on how to acquire a full follow-through on my shots. I am constantly told that I don't follow through, although I think I do, as I suppose I don't really know what it is all about. How can I go about making sure that I am following through? A. E. C.

ANSWER—Before trying to tell you how to follow through it may be just as well for me to explain what is meant by a follow through so far as it has any effect on the stroke. Following through is hitting or swinging the club head and hands through with the stroke after the ball is hit, sending the club head out after the ball until the arms are stretched to their full length. This is all that is necessary. As a matter of fact the force of the swing usually carries the hands and club around to the left and up to where the hands finish up about shoulder high or higher.

Now, as to acquiring this follow through, the first thing to realize is the fact that the golf stroke is a swing that carries well on past where the ball lies and not a hit in which the club is to be checked as soon as it has made contact with the ball. The best way to get into a habit of doing this is to get out and practice swinging with a ball or other object to hit. Just swing the club and let the hands go right on through.

I believe one of the worst factors against following through is hitting too soon. That is, starting the hand work of hitting as soon as the club is started down, and this is quite frequently preceded by hurrying the back swing too much. So practice taking the club back slowly and then get it well on the way down in a natural sweep before trying to speed it up any with action by the hands, wrists, and forearms.

[Copyright: 1924: By Bell Syndicate, Inc.]

YANKEE DOG RACER MANY HOURS OVERDUE

The Pas, Man., March 13.—B. L. Baker, St. Paul [Minn.] entry in the The Pas 200 mile nonstop dog Derby, had not returned to the starting point today, twenty-five hours after the winner and other contestants had crossed the line.

Shorty Rnssick, winner of the Derby, stated that he had passed Baker late Tuesday night as the St. Paul man was driving his team into Camp 11, the halfway mark. Being outdistanced, race followers believe Baker has camped somewhere along the trail and is taking his time about coming in.

PLAY FINALS OF "Y" VOLLEY BALL MEET TOMORROW

Five out of town and three local teams will battle for the state Y. M. C. A. volleyball championship at the Hyde Park "Y" tomorrow. The first of four preliminary games will be played at 12 o'clock and the winers will meet in the evening. Hyde Park, Aurora Firsts, Springfield, and Moline won the district meets, while Aurora Seconds, Rock Island, Oak Park, and Chicago Central were the runners-up.

Following are pairings for the preliminary games:

Hyde Park vs. Aurora seconds, Moline vs. Aurora firsts, Oak Park vs. Springfield, and Chicago Central vs. Rock Island.

NOTES OF THE GOLFERS.

Dave O'Connor won the open tournament at Bob MacDonald's with a margin of 7 and 6 against Herbert Lukens. Semi-finalists in the Lincoln park tournament, over the same course, will be William Wallace vs. Sam Gilbert and John Burke vs. A. Clary.

W. Godley topped the field with 66 in the qualifying round of the Spring championship tournament at Jackson Park Recreation club.

Mrs. Donald MacLean of Dixmoor won the Walsh trophy at the Tavern Golf club, defeating Miss Lois Northcott of Olympia Fields, 3 and 2, in the seventy-two hole final.

Joseph Leppner, who for thirteen years acted as manager at the Edgewater Golf club, has resigned. He returned Tuesday from Florida, where he spent most of the winter.

Woods and Waters By BOB BECKER

WHY THE 12 GAUGE BEATS THE 20.

AFTER checking up the amount of shot pellets in 12 and 20 gauge shells and noting the density of the pattern made by each, it is easy to see why the larger bore is still the favorite of so many field hunters. Moreover, such an investigation shows why the 12 is the gun for trapshooting. You sure need a dense pattern and all the shot pellets you can get when it comes to busting the little clay saucers.

Using a 12 gauge gun (full choke) and shells loaded with number seven shot, carrying 336 pellets to the load, 252 will get into a 30 inch circle at 40 yards. Using a 16 gauge you get 224 pellets into the circle, while a 20 will give you but 183. There's quite some difference between 252 and 183. Now the farther you reach for a target the thinner the pattern becomes, but the 12, due to its greater number of pellets in the load, will continue to kill, whereas the 20 will likely fail.

As far as the killing circle of the various bores are concerned, there isn't a great deal of difference. In other words, a fellow can go afield or step up to the traps with either a 12, 16 or 20 gauge with the assurance that the average killing circle for twenty-five shots at 25 yards with any one of the three guns is practically the same as the others. In the 20, which has a slightly higher velocity, you do find a difference of two or three inches compared to the 12 in the circles diameter For instance, the 12 makes a 17 inch circle, while the 20 produces a 20 incher. But it takes the 12 to deliver the dense pattern.

Catholic League Tossers Renew Hostilities Today

Catholic high school league heavy quintets will open the championship round today, and the lights also will play two games of the title series. In the heavy section De Paul plays at Loyola and St. Mel battles at St. Cyril. The light battles will be between St. Patrick at St. Rita and St. Ignatius at De La Salle.

ONE-POINT WIN IN NATIONAL A. A. U. GAME PROTESTED

Kansas City, Mo., March 13.—Butler and Lombard colleges, Kansas City A. C., and the St. Joseph, Mo., Hillyards became semi-finalists in the National A. A. U. basketball tourney here tonight. The first three teams won by decisive scores, but the Hillyard victory over the San Francisco Olympic club was met by a storm of disapproval by the fans, who took exception to a ruling of the referee which decided the game.

The Hillyards were victorious, 31 to 30, over the Olympic club. A ruling of Referee "Phog" Allen of University of Kansas, which allowed the Hillyards a free throw on a technical foul, gave J T Ryan of the Olympic club grounds for a protest, which he says he will file with A. A. U. officials.

In the closing minutes of the game the score was deadlocked, 30-all, when the coast aggregation took one too many times out. The official awarded the Hillyards a penalty toss, which gave the margin of victory in the hardest fought contest of the meet.

In the other games Butler and Lombard colleges and the Kansas City A. C. also went into the semi-final bracket with easy victories. Butler bested the Schooley-Woodstocks of this city, 34 to 29. Lombard drubbed the University club of Brooklyn, N. Y., 43 to 22. Kansas City A. C., 1923 national champs, trimmed Washburn college of Topeka, Kas., 58 to 25.

GIRLS PLAY TONIGHT.

Chicago Industrial league girls' basketball teams will get into action again tonight at the Schurz High school gym with three games, as follows: Kelloggs vs. Addressographs, Automatic Electrics vs. Montgomery Ward, and Peoples Gas company vs. Thomas Wilson & Co.

OTHER SPORTS, PAGE 26

New Trousers to Match Your Coat and Vest
Bring or mail us vest or sample
Trade Mark
MATCH PANTS COMPANY
7th Floor 36 W. Randolph Dearborn 2178
1014 Consumers Bldg. 220 S. State Wabash 6282

Hats That Build Good Will—
OUR 72 busy stores prove that a very high grade hat need not necessarily be a very high priced hat.
Because we make our own hats and sell them through our own stores, we have the distinction of competing with high grade shops on quality and with popular priced shops on price.
SARNOFF-IRVING FINE HATS
$2.50 $3.00 $4.00 $5.00
At Our 72 Hat Stores.
CHICAGO STORE
205 So. Dearborn St., Near Adams
OPPOSITE POSTOFFICE

W·L·Douglas
$7.00 and $8.00 SHOES
Many at $5 & $6—Boys' at $4 & $4.50
It is important for women to know that we have in our stores a complete line of high-class, up-to-date women's shoes in all the popular styles that appeal to women who want stylish, comfortable shoes at reasonable prices.
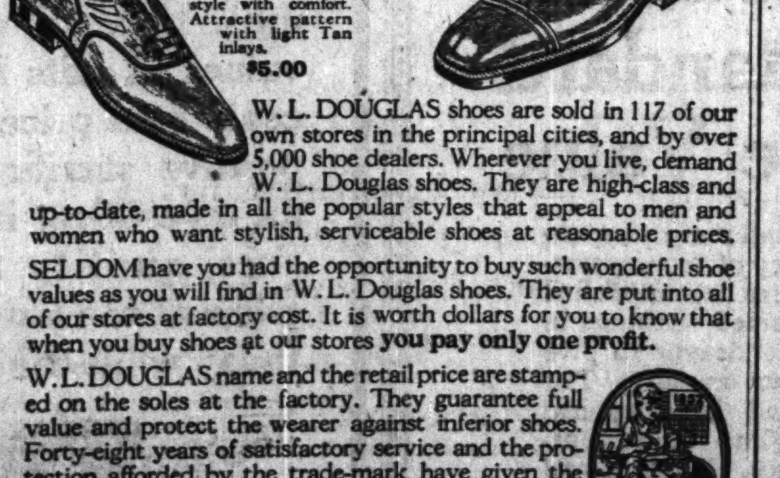
Kirk for Men
A smart style in light Russia Calf on a popular French last. Very neat pattern with pleated vamp and tip. Exceptionally good value.
$7.00
Hollywood for Women
A handsome model in medium Brown Russia Calf combining dainty style with comfort. Attractive pattern with light Tan inlays.
$5.00
W. L. DOUGLAS shoes are sold in 117 of our own stores in the principal cities, and by over 5,000 shoe dealers. Wherever you live, demand W. L. Douglas shoes. They are high-class and up-to-date, made in all the popular styles that appeal to men and women who want stylish, serviceable shoes at reasonable prices.
SELDOM have you had the opportunity to buy such wonderful shoe values as you will find in W. L. Douglas shoes. They are put into all of our stores at factory cost. It is worth dollars for you to know that when you buy shoes at our stores you pay only one profit.
W. L. DOUGLAS name and the retail price are stamped on the soles at the factory. They guarantee full value and protect the wearer against inferior shoes. Forty-eight years of satisfactory service and the protection afforded by the trade-mark have given the people confidence in W. L. Douglas Shoes. Buy them at our stores or of your dealer. Refuse Substitutes. Write for illustrated catalog, postage free. W. L. Douglas Shoe Co., 210 Spark Street, Brockton, Mass.
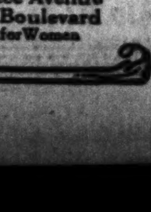

Our Men's 35¢ Footform Hose look well and wear well.
W. L. DOUGLAS STORES IN CHICAGO:
135 W. Madison St. (near La Salle St.)
★6302 South Halsted Street
★3303 W. Roosevelt Road
★608 West North Avenue
★1265 Milwaukee Avenue
21 W. Jackson Boulevard
Stores marked with a ★ carry complete lines of W. L. Douglas Shoes for Women
OPEN SATURDAY EVENINGS

We are also showing our new "Harper," a fine topcoat. Varying a bit from The Kensington but possessing the same distinctive characteristics of style and quality.
OGILVIE & JACOBS PRESENT
THE KENSINGTON
A Gentleman's Coat for Spring
Typically English—undeniably smart, this loose hanging slip-on—The Kensington—especially designed for use on mild winter days and coolish spring ones soon at hand.
This model is original with us and hand tailored of course, as becomes our custom. Your selection may now be made from a complete group of patterns in rare cloths from the best foreign and domestic looms, many of these our own importations. Prices are compatible with quality.
Announcement is made of the newest in correct suits that gentlemen will wear for spring.
OGILVIE & JACOBS
READY TAILORED CLOTHES FOR GENTLEMEN
FINE FURNISHINGS · FINE HATS
ON THE SECOND FLOOR
SIXTEEN WEST JACKSON BOULEVARD
JUST SIX DOORS WEST OF STATE STREET

BIRK BEVERAGES ROLL 2,949 FOR FOURTH IN A. B. C.

Birk Brothers team rolled true to form in the first squad of five men in the American Bowling congress tournament last night and stepped into sixth place with a score of 2,926. This marked the end of the last 2,800 class teams among the leaders, Toepfer Brothers, Cincinnati, being shoved from the bottom rung.

But two other teams on the squad smacked out pay division counts, the Snow Bros. of Chicago, who hit 2,820 and the Peoples Gas club No. 1, which made 2,794. Next in line stood the Harvesters of Wheaton, with 2,699; Peoples Gas No. 3, with 2,698; Vogels of Chicago, with 2,682, and the Lagon Hardware, Chicago, with 2,640.

Blouin Not So Good.

Blouin, center of attraction on the late shift, started out with a low count of 140, then went ahead with a rush, getting 202 his second game and 218 his third. His team, the Brucks, was off color and rolled outside the money with a 2,633 game.

Possibly the alleys were just taking a rest in preparation for the warm reception Jimmy Blouin, the Blue Island star and world's champion bowler, is expected to give them when he rolls his doubles and singles beginning at 3:40 o'clock this afternoon. A capacity house greeted the appearance of the Birks and Blouin, who rolled on the last five man squad.

Hesley Has 626 Series.

In touching up the timber for their fine mark the Birks started with 910, came back with 1,032, and closed with 948. Hesley and Geiser dropped the greatest amount of wood, the former having a series of 626, the latter one of 603.

Three things featured the afternoon program, one being the 279 high single game of the tourney, set up by Bill Kohl of Kenosha in his single event, the gaining of second place in the singles by Stanley Fazy of Chicago, with a total of 723, and the netting of fourth in the all events by Skidmore of Madison, with a nine game figure of 1,908.

Fazy Unlucky.

Had Fazy not been unfortunate in losing a good bit in the seventh frame of his last game he would have broken the new record set by Kair a few days ago. Fazy had games of 256, 223, and 244.

To gain his position among the leaders Skidmore wound up his efforts with a 681 in the singles. His doubles showed 586 and his five man event 641.

The big score of Coles availed him little, as he was away to a lowly 129 start and took a series of 616.

It was a good day for prize winning all around in both doubles and singles events, more than thirty qualifying with 600 scores in the singles, while 1,200 totals were common in the two man event.

Other Good Scores.

Listed among the top singles of the day were:

Thomey, Kenosha, 669; Vrooman, Chicago, 663; Golchert, Chicago, 663; Clark, Wooster, 644; Cullen, Chicago, 639; Ellison, Kenosha, 634; Buamgarten, Chicago, 634, and Petske, Kenosha, 632.

Doubles scores of class were:

Baumgarten-Reilly, Chicago, 1,243; Towne-Vaughan, Chicago, 1,223; Linz-Luber, Milwaukee, 1,214; Simons-Kolar, Kenosha, 1,211; Wehner-Frank, Kenosha, 1,210; Hayer-Wendt, Milwaukee, 1,204; Langland-Anderson, Chicago, 1,202; Kraak-Malstrum, Waukegan, 1,200, and Hoffman-Esser, Madison, 1,200.

FIVE MAN.

Birks Beverage, Chicago [2,949].				**Birk Brothers, Chicago [2,926].**			
Guston	224	215	233	Pekie	180	210	197
Gabe	160	191	236	Bunning	176	182	196
E. Blouin	163	226	200	Hesley	192	244	190
Sternquist	184			Geiser	170	225	208
Ohman	197	181	192	Lellinger	192	171	193
Mohawk B. & B. No. 1, Chicago [2,830].				**Snow Bros., Chicago [2,820].**			
Peterson	161	186	186	Culn	176	143	248
Thomas	167	193	172	Dreschsel	180	189	177
House	175	211	242	Moynihan	168	210	160
Lenke	177	208	149	Thoma	152	237	294
Schild	171	202	263	Enright	216	203	157
Hines Lumber Co., Jefferson Pk. [2,818].				**W. H. Webers No. 1, Chicago [2,808].**			
Vicini	207	176	194	Lightfoot	198	212	139
Worz	212	193	196	Roth'mee	181	199	198
Boldt	161	159	204	Peters	137	197	171
Fernbach	190	183	193	Sharp	216	196	224
Novak	133	216	201	Bonnevier	177	162	201
People's Gas No. 1, Chicago [2,794].				**Harvesters, Wheaton [2,699].**			
Clopp	183	177	189	Mullen	170	130	214
Lippner	163	167	186	Lederman	166	185	196
Hogan	213	203	215	Bollwer	188	202	188
Hanlon	135	185	174	Jones	211	183	194
Schott	210	203	191	Bollwer	166	137	169
Peoples Gas No. 3, Chicago [2,698].				**Vogels, Chicago [2,682].**			
Ruhl	145	159	157	Bliss	166	174	211
Kusch	185	230	140	Newman	192	193	169
Johnson	170	219	200	Hendricks	157	206	154
Schunk	171	230	193	Vogel	184	162	182
Kyburg	156	165	178	Arenb'ght	163	192	178
Lagoni Hardware, Chicago [2,640].				**Sefton Mfg. Corp., Chicago [2,635].**			
Gier	168	180	211	Brown	193	244	215
Radnik	188	182	145	Zwettler	195	169	138
Mange	172	175	181	Borgman	164	168	164
Dowrese	147	180	158	O'Hearn	158	130	136
Holmes	178	197	180	Crouch	203	211	157

Peoples Gas No. 4, Chicago.....2,623
Mohr & Sons, Chicago.....2,622
Peoples Gas No. 2.....2,608
Broxham Dairy Co., Chicago.....2,608

DOUBLES.

Baumgarten	184	219	177	
Reilly, Chicago	216	242	205	1,243
Towne	189	289	187	
Vaughan, Chicago	205	191	212	1,223
Linz	198	220	181	
Luber, Milwaukee	206	207	202	1,214
Simons	182	212	202	
Kolar, Kenosha	226	199	190	1,211
Wehmer	206	210	181	
Frank, Kenosha	213	202	199	1,210
Hayer	203	224	222	
Wendt, Milwaukee	206	193	156	1,204
Langlund	183	197	200	
Anderson, Chicago	184	206	232	1,202
Kraak	168	191	191	
Malstroon, Waukegan	193	244	213	1,200
Hoffman	138	178	231	
Esser, Madison	263	201	189	1,200
Bentz	221	166	180	
Groff, Kenosha	221	201	202	1,191
Tucholl	196	188	209	
Ellison, Kenosha	204	223	169	1,190
Heinschmidt	165	204	180	
Ark, Chicago	179	226	235	1,189
Anderson	168	207	188	
Schroeder, Kenosha	167	227	227	1,184
Patzke	167	189	211	
Rivest, Chicago	214	163	234	1,178
Roloff	201	204	210	
Wallroth, Milwaukee	160	183	226	1,174
Mendrizki	171	177	193	
Zeilinski, Chicago	224	214	184	1,162
Anderson	201	124	232	
Nelson, Kenosha	186	183	234	1,160
Reinke	170	191	215	
Fenske, Milwaukee	179	172	232	1,159
Nicoll	168	224	148	
Lenzen, Chicago	155	246	215	1,156
Gallup	213	175	223	
Christensen, Kenosha	174	195	179	1,159
Schwoegler	211	237	163	
Gruendler, Madison	174	188	183	1,156
Morgan	230	143	208	
Ahrbeck, Chicago	164	213	197	1,154
Vrooman	171	191	180	
Grehz, Chicago	223	203	205	1,153
Pongrais	218	196	158	
Lipetzky, Chicago	191	231	162	1,152
Coons	193	192	160	
Baker, Schenectady	193	176	235	1,149
Roseman	162	203	208	
Roseman, Kenosha	188	205	183	1,149
Planer	237	178	192	
Broell, Milwaukee	145	162	234	1,148
H. Nelson	202	227	178	
Hans Nelson, Kenosha	179	183	176	1,145
Omsberg	191	203	225	
Gauer, Chicago	194	167	162	1,142

MATCH
BRING IN YOUR VEST WE DO THE REST
PANTS
177 No. STATE ST.
4th FLOOR

SMITTY—WHEN SMITTY COMES IN THAT FRESH KID GOES OUT

A. B. C. LEADERS

FIVE MAN.

Pollack P. P. Caruana, Buffalo.....2,999
Durkee Motors, Kansas City.....2,972
Dandy First, Chicago.....2,956
Birk Beverage, Chicago.....2,949
Western Electric No. 1, Chicago.....2,946
Woodward Nonpareils, Detroit.....2,927
Birk Brothers, Chicago.....2,926
San Jose, Cal.....2,922
P. H. Moynihans, Chicago.....2,910
Live Stock Press, Chicago.....2,905
Bensinger Madison, Chicago.....2,901

DOUBLES.

Dolan-Hill, Minneapolis.....1,304
Mihm-Miller, Kohler, Wis.....1,283
Urban-Sitlinger, Erie.....1,278
Dean-Martin, St. Louis.....1,276
Marx-Schmucker, Buffalo.....1,275
Vallee-Crute, Youngstown.....1,268
Haggerty-Conlisk, Toledo.....1,262
Yockey-Berning, Cincinnati.....1,258
Wetterman-Stewart, Cincinnati.....1,258
B. Allen-Bauer, Detroit.....1,252

SINGLES.

Kair, Chicago.....732
Fazy, Chicago.....723
Esping, Chicago.....710
Morbach, Chicago.....707
Van de Walle, Mishiwaka.....704
Meyer, St. Louis.....701
Owen, Louisville.....689
Knudsen, Chicago.....687
Sharkey, Detroit.....684
Goff, Syracuse.....683

ALL EVENTS.

Weber, Elizabeth, N. J.....1,975
Chalcraft, Buffalo.....1,939
Owen, Louisville.....1,927
Skidmore, Madison.....1,908
Mier, St. Louis.....1,904
West, Buffalo.....1,902
Stein, St. Louis.....1,900
Stewart, Cincinnati.....1,882
Kair, Chicago.....1,881
Wilkie, Milwaukee.....1,881

Lynn	180	161	230	
Thomey, Kenosha	202	203	164	1,140
Ruler	171	234	201	
Elwood, Chicago	178	173	182	1,139
Voegtly	195	234	165	
Johnson, Chicago	202	170	171	1,137
Lakis	210	173	200	
Defoe, Chillicothe, Ill.	178	210	166	1,137
Mankin	176	221	153	
Denney, Chicago	198	222	164	1,134
Piesper	190	192	213	
Rodee, Milwaukee	162	203	168	1,128
Geisinger	165	210	182	
Goodman, Wooster, O.	190	200	181	1,128
Merach	204	178	199	
Merach, Chicago	155	187	205	1,128
Van Wie	192	210	198	
Haenni, Kenosha	166	192	169	1,127
A. Golchert	168	191	223	
E. Golchert, Chicago	178	164	201	1,125
Lemke	196	191	197	
Stapleton, Kenosha	168	178	194	1,124
Lange	160	203	224	
Dumke, New Holstein	158	171	206	1,122

Fazy-Madsen, Chicago, 1,119; Voight-McGarry, Chicago, 1,118; Plummer-Grevenon, Kenosha, 1,116; Forrestville-Felsecker, Milwaukee, 1,115; Reinan-Kriha, Chicago, 1,114; Krueger-Resch, Chicago, 1,114; Flanagan-Wendorf, Chicago, 1,110; Bruski-Gunderson, Chicago, 1,110; Stockhausen-Stanek, Chicago, 1,109; Odair-Heckendorf, Madison, 1,109; Christensen-Hackl, Kenosha, 1,107; Herschman-Sabatini, Schenectady, 1,107; Clark-Schmidt, Wooster, O., 1,105; Perkins-Samuels, Chicago, 1,104; Priebe-Rademacher, Milwaukee, 1,102; Roloff-Grabowsky, Milwaukee, 1,101; Ohlsen-Townsend, Waukegan, 1,101; Wright-Larson, Chicago, 1,100.

SINGLES.

Fazy, Chicago	256	223	244	723
Skidmore, Madison	244	256	181	681
Thomey, Kenosha	214	232	223	669
Reinhard, Chicago	205	212	248	665
Vrooman, Chicago	237	205	221	663
Golchert, Chicago	212	207	244	663
Clark, Wooster, O.	178	212	254	644
Cullen, Chicago	193	244	202	639
Ellison, Kenosha	187	204	243	634
Baumgarten, Chicago	205	227	202	634
Petske, Kenosha	206	202	224	632
Beljer, Chicago	218	200	211	629
Bukovnik, Chicago	246	168	215	629
Anderson, Kenosha	219	215	194	625
Goodman, Wooster, O.	195	235	195	625
Horling, Milwaukee	174	204	244	622
Sundrahl, Chicago	223	201	197	621
Burkhardt, Chillicothe	211	210	199	620
Herman, Kenosha	224	183	210	617
Kohls, Kenosha	129	208	279	616
Wendt, Milwaukee	244	164	207	615
Kroll, Chicago	193	248	173	614
Anderson, Chicago	208	218	188	614
Quinn, Madison	165	210	232	607
Metallo, Kenosha	202	163	242	607
Reilly, Chicago	178	226	203	607
Williams, Kenosha	192	188	225	605
Mulcahy, Chicago	201	171	233	605
Butera, Kenosha	196	187	219	602
Whyte, Kenosha	197	185	219	601
Dankert, Waukegan	203	191	207	601
Geisinger, Wooster, O.	235	181	185	601
Gubrielson, Kenosha	204	197	199	600
Fargo, Chicago	198	189	212	599
Line, Milwaukee	200	225	170	595
Murty, Kenosha	207	152	236	595
Kirsch, Kenosha	169	204	190	593
Kleinheinz, Madison	196	201	196	593
Newberry, Chicago	181	197	215	593
Lynn, Kenosha	189	202	202	593
May, Chicago	213	151	228	592
Scott, Highland Park	194	194	204	592
Betner, Highland Park	213	182	196	591
Dun, Chicago	212	209	169	590
Luber, Milwaukee	228	169	192	588
Jappo, Milwaukee	232	177	179	588
Vaughan, Chicago	190	203	193	586
Krause, Wausau	210	187	188	585
Meunn, Kenosha	201	236	147	584
Zieldorf, Wausau	197	201	183	581
Malstrom, Waukegan	231	191	159	581
Rivest, Chicago	172	182	226	580
Broell, Milwaukee	230	191	159	580

O'Connell, Chicago, 579; Schliff, Schenectady, 579; Walters, Chillicothe, 578; Coons, Schenectady, 577; Bell, Chicago, 577; Podmersky, Chicago, 577; Lipetzky, Chicago, 575; Herschman, Schenectady, 575; Towne, Chicago, 575; Lengen, Chicago, 574; Kukowinski, Chicago, 574; Schwoegler, Madison, 573; Cuculi, Channing, Mich., 571; Stockhausen, Chicago 570.

LORD LOSES HIS LAST CHANCE AT CUE TITLE

BILLIARD STANDING

	W.	L.	HR.	BG.
Roscow, Baltimore	5	1	6	77
Harris, C. A. A.	5	1	5	58
Fleming, Hamilton C.	5	1	5	66
Lord, I. A. C.	3	3	7	67
Wainwright, Pittsburgh	3	4	8	76
Vogler, Indianapolis	3	4	5	71
Spielman, C. A. A.	2	5	5	79
Patterson, C. A. A.	2	7	5	..

GAMES TODAY.
1:30—Fleming and Harris.
3:30—Lord and Roscow.

BY JOE DAVIS.

In a protracted and hard fought game which lasted nearly three hours Champion Bob Lord of the Illinois A. C. last night lost his last chance of retaining the national amateur three cushion title. His conqueror at the C. A. A. was Frank I. Fleming of the Hamilton club, who won, 50 to 44, in 103 innings.

Fleming's victory advanced him to a tie for first place with Dr. R. N. Roscow of Baltimore, who after winning five straight was defeated by Dr. Andrew Harris of the C. A. A., 50 to 41, in 88 innings.

Lord got a point lead at the start and then went twenty-three innings for only a single point. The score later was tied at 33 in 73 innings, and then Fleming made only a single in fourteen innings. Eventually the score was tied at 42 and Fleming, getting several good openings, scored three doubles and a single.

In the first night game Louis Vogler defeated Earl Paterson, 50 to 47, going out in 79 innings and getting high run of 6.

Wainwright took the first afternoon game from Otto Spielman, 50 to 49, in 96 innings. Dr. Harris led, 17 to 9, against Dr. Roscow, and leading all the way won, 50 to 41, in 88 innings. In the event of a tie the deciding game will be played off tonight.

GREENLEAF HURT; CUE GAMES OFF

St. Louis, Mo., March 13.—Ralph Greenleaf, national pocket billiard champion, today called off his scheduled matches with Pasquale Natalie here because of injuries suffered to his right elbow when he fell on a sidewalk in Chicago last night. Greenleaf said he may not be able to resume playing for several days.

NATIONAL POCKET LEAGUE.

Richmond, Va., March 13.—[Special.]—James McCoy suffered a double defeat today from Jerome Keogh of Rochester, who won in the afternoon, 100 to 77, in 46 innings, and at night, 100 to 66, in 41 sessions. High runs of Keogh were 18 and 19; McCoy's were 10 and 15.

ALLEN BEATS MATURO TWICE.

Kansas City, Mo., March 13.—[Special.]—Bennie Allen, who represents Kansas City in the National Pocket billiard league, yesterday won two games from James Maturo of Brooklyn, 100 to 72, in 14 innings and 100 to 75 in 12 frames. Allen had high runs of 56 and 45, while the loser registered 17 and 29.

NOTES OF THE CUE ROOMS.

Edouard Horemans, the Belgian balkline expert, and Tadeo Suganuma, the young Japanese star, will play in exhibition matches at the Loyola Recreation rooms, Loyola and Sheridan, tomorrow afternoon at 2:30 and tomorrow night at 8:30.

Seven games were played in the three cushion tournament at Singer and Spokes' last night. Klett beat Kutsukson, 35 to 29; Vollmer beat N. Peterson, 35 to 22; Jackson beat S. Peterson, 30 to 19; Moorehead beat N. Peterson, 30 to 19; Reynolds beat Vollmer, 30 to 24; Glickman beat S. Peterson, 35 to 23, and N. Peterson beat Klett, 35 to 23.

In a house tournament three cushion game at Bensinger's Monroe room last night, Lundquist beat Burkross [46], 48 to 42.

CITY THREE CUSHION LEAGUE.

AT KAY BEE ESS—Reid, 48; high run, 7; innings, 81; Towle [50], 45; high run, 3.

GAMES TONIGHT—Maupome [60] vs. Lopez [55] at Bensinger's Monroe; Carr [48] vs. Kieckhefer [60] at Windy City; Helberg [44] vs. Grauman [48] at Bellefield; Petersen [44] vs. Walker [45] at Casino.

In the Wake of the News

PREP SCHOOL DEPARTMENT.

DEAR HARVE: Let me present Oak Park's record for the last seven years and end this controversy, tiresome to those of us who know Oak Park's supremacy. Here are the Suburban League titles taken:

Football—1918, 1919, 1920, 1921, 1923 (tied with Evanston), 1924.
Soccer—1918-1923, inclusive.
Basketball—1920, 1921, 1922, 1924.
Track—1919, 1920, 1921, 1922.
Baseball—1919, 1920, 1921, 1923.

We took 24. There are 11 left. Divide them up to suit yourselves, other schools! C. E. C. E., O. P., '24.

Premature, perhaps, but look out for U. High in baseball with Pitchers Scott and Holohan (also football and basketball); Catchers Hadsal and Tavis, Wiles for first, Hargans for second, Lewis for third, White for short, and a score of outfielders. Watch our smoke! U. High, '25.

Let York and Hinsdale rave on, but Batavia basket shooters are district champs. Little Seven champs, and winners of 25 consecutive games. Hinsdale played in the district tourney, but we left them in the semi-finals. Helen, '23.

What about Decatur? We won the Central Illinois basket titles in 1915, 1916, 1918, 1919, 1920, and stand a better than even chance of repeating this year. Our graduates are prominent on college teams. T. F. W., Decatur, '23.

Here is a mite for Parker High. Last fall our lightweight eleven took the Division B championship right from under Marshall's nose by a 9-0 score. Our R. O. T. C. rifle squad ranked second in a nation-wide contest against hundreds of other schools. The captain of the "Green and White" squad was voted the second best individual shot in the United States. Rex, '24.

* *

A Bright Idea.

When I go to a boxing match or to a wrestling show,
I always draw the poorest seat in the very farthest row.
The ticket seller flatters me, thinks I have X-ray eyes,
For he always sticks a post in front or some bird twice my size.
I strain my neck from side to side, I also strain my ears,
But all I know is what I learn from the razzing and the cheers.
The knockout punch, the winning grip, I very rarely see,

And only the roaring of the crowd tells me the victory.
But I've been thinking quite a lot, so finally have a plan,
And, when I slip the thought to you, you'll say I'm one wise man.
I'll be where I won't miss a bit of the wallops, sweat, and gore,
Much better than a ringside seat—should have thought of it before.
This scheme of mine's the only way I'll ever get to see,
And now the revelation—Harve, I'm going to referee! Scott-ch.

* *

Clarette Is Progressing.

Harve Dear: Sorry to disappoint W. C., who thinks I'm a "red top." I said I was a peach, not a carrot.

Had a date with U. of C. man other evening, who told me plot of Blackfriars' show. "There is to be a German professor called 'Herr Tonic,'" said Bud. I laughed and answered, "If he's

a German prof., isn't he Herr Teutonic?"

Bud confessed he thought I was a bright child and my head was no sleepy hollow. Yea, his Beta pin is my latest acquisition. Clarette.

* *

We do not wish to be disagreeable, but tomorrow is the last day for paying the first installment of your income tax.

* *

That fellow who wrote "Snow, Snow, Beautiful Snow" sure didn't have to shovel it, feelingly remarks Helper Dave.

* *

This Wake Is Conducted By
Harvey T. Woodruff.
Help! Help!

* *

How I Lost My Sweetie.

When my Sweetie took me to dinner I ordered roast pork and said to the waiter, "You needn't bring the apple sauce." I wish some one would start a "How I Won Back My Sweetie" department. Blanche.

* *

"Man Shot in Hold-up."—Headline.

Which prompts Helper K. to inquire if the man was shot in the leg.

* *

Signs of the Times.

In garage at Rockford, Ill.: "Be Kind to Dumb Beasts and the Night Man." W. B. T. Jr.

* *

Dumbbell Pomes.

"Flunked in Lab, flunked in Chem,"
We heard Bill softly hiss,
"I'd like to find the guy who said
Ignorance is bliss."
Brunswick Donald.

* *

The Absent-Minded Professor.

The absent-minded professor told the class he would return their exam papers. He unwrapped a package which displayed a pair of shoes. "Gracious," he said, "I thought I ate those hamburger sandwiches for my lunch." Grandpa Ganzy.

* *

Do You Remember 'Way Back When

The Independent Order of Foresters observed Foresters' Day with a parade through the city, and each court had a float?—J. P. T.

NATIONAL THREE CUSHION.

New York, March 13.—[Special.]—John Layton of St. Louis today fattened his standing by a double win over George Moore, 50 to 29, in 48 innings, and 50 to 43, in 64. Layton had two high runs of 6 and Moore registered 6 and 3.

KIESUS VICTOR IN SEMI-FINALS OF AMATEUR CUE

Winning five games and losing one, Kiesus, south side district champion, won the semi-final play of the state three cushion amateur billiard tourney at Foley's last night. Shaffer, with four won and two lost, too second, while Swanlund, Brayton, Jesperson, and Cullom, with three won and two lost, tied for third place, which will necessitate a playoff tonight to determine a third place winner. Last place went to Corneliason, who lost six straight games.

Capablanca Better; Will Play in Chess Tourney

New York, March 13.—Jose R. Capablanca of Havana, world's chess champion, was so far recovered from his slight attack of the grippe today that he announced he positively would compete in the coming international chess tournament.

Arthur's Hats

Arthur's new Spring Hat
"The Boulevardier"
$3.00 and $4.00
The Hat with the "Snap" brim and the new, rakish lines
ARTHUR FEILCHENFELD
34 W. Van Buren St.
109 S. Dearborn St.
81 W. Jackson Blvd.
At Clark St.

clearance of every winter overcoat and 2pants suit—
One Price
Alterations Free
$26

Formerly $35, $40, $45
We will positively not carry a single garment from one season to another—hence this great buying event for Chicago men. Here are wonderful values in suits and overcoats at a price that is a positive sacrifice. Make an investment in appearance, quality and long wear at the lowest cost you have ever known. Do it today while the selection is still large.
Richard's CLOTHES
Third Floor North American Building N. W. Corner State & Monroe

THE HUB
Henry C. Lytton & Sons
STATE at JACKSON—N. E. Corner

The Duke —No. 661
The Hub Has Attained a
New Standard of Shoe Value
OUR new and more progressive policy of "concentrated buying" has accomplished almost undreamed of things in our constant endeavor to give more for your money. The Duke sketched is a typical example of The Hub's outstanding values. In black and light tan Russia calf and patent colt.
$6
Others up to $13

Gray Motor Corporation
A light car you will be proud to own The New Gray Sedan
GRAY CHICAGO COMPANY
2337-39 S. Michigan Ave.
Calumet 2587
ASSOCIATE DEALERS
Crawford Motor Car Co., 2305 N. Crawford Ave., Chicago
Fullerton Motor Sales, 3718 Fullerton Ave., Chicago
Illinois Motor Sales Co., 10413 Michigan Ave., Chicago
Lanus Motor Sales, 4634 W. Madison St., Chicago
Marzal Auto Sales Co., 3717 Ogden Ave., Chicago
Winnemac Motor Sales Co., 5833 Broadway, Chicago
Gray Auto Sales, Maywood, Ill.
William Einhorn Auto Sales, Blue Island, Ill.
Olha Garage, Joliet, Ill.
Conde Motor Supply Co., Ottawa, Ill.
R. N. Doane, Dundee, Ill.
Henry Wehmhoefer, Beecher Ill.
Auburn Auto Sales, East Chicago, Ill.

lats

ng Hat
rdier"
4.00
" brim
ines
FELD
St.
St.
vd.

e
it-

Alterations Free

n. Do it

uilding
Monroe

·NEW YORK·BOND·TRANSACTIONS·

GENERAL BOND MARKET.

FOREIGN.

No. thou.		High.	Low.	Close.
21	Argentine Govt 7s	101⅛	101⅛	101⅛
40	Austrian Govt 7s	89⅝	89½	89⅝
4	Canada S S Ltd 7s	92½	92½	92½
2	Chinese Govt Ry 5s	42	42	42
2	City Bergen 8s	108⅜	108⅜	108⅜
2	City Bern 8s	110½	110	110½
3	City Bordeaux 6s	76⅛	76⅛	76⅛
2	City Copenhagen 5½s	88	88	88
11	City Gr Prague 7½s	85½	85½	85½
4	City Lyons 6s	76⅝	76⅝	76⅝
13	City Marseilles 6s	76½	76½	76½
4	City Montevideo 7s	86	85½	85½
7	City Rio de J 8s '46	94	94	94
5	do 8s 1947	91⅝	91½	91⅝
10	do 6s 1962	93⅛	93	93⅛
18	do 5½s	88⅞	88¼	88⅞
3	City Tokio 5s	61½	61½	61½
7	City Zurich 8s	110½	110¼	110½
4	Co Az Baragua 7½s	102⅝	102¼	102¼
111	Czecho-Slovak 8s	96	95½	96
2	Danish Govt 8s B	106⅜	106⅜	106⅜
43	Dept of Seine 7s	82	80⅝	81
2	Dominican Rep 5½s	87¼	87¼	87¼
3	Dom Canada 5½s '29	101	100⅞	101
1	do 5s 1926	100	100	100
2	do 5s 1931	100	99⅞	100
23	do 5s 1952	99⅝	99⅝	99⅝
1	Dutch E I 6s 1947	93¼	93¼	93¼
18	do 5½s	93¼	93	93¼
14	Framerican I D 7½s	87⅝	87	87½
195	French Rep 8s	97⅝	97	97⅛
182	do 7½s	94½	93⅝	94
5	Swiss Govt 8s	113½	113½	113½
15	Imp Japanese 1st 4½s	97	97	97
15	do 2d 4½s	97	97	97
1	do sterling 4s	78¼	78¼	78¼
112	do 6½s	92⅝	92½	92½
3	Jurgens Anton 6s	77⅛	77⅛	77⅛
48	King Belgium 8s	100	99½	99½
36	do 7½s	100⅜	100½	100½
13	do 6s	98¼	98⅛	98⅛
6	King Denmark 8s	108	107½	107½
8	do 6s	94⅛	94⅛	94⅛
18	King Italy 6½s	99⅝	99½	99½
22	King Netherlands 6s	92¼	92	92⅛
1	King Norway 8s	111¼	111¼	111¼
11	do 6s 1943	93	92¼	93
9	do 6s 1952	92½	92¼	92¼
24	King Sweden 6s	102⅝	102	102
12	Oriental Dev Ltd 6s	87½	87¼	87¼
147	Paris-Lyons Med 6s	71⅜	70½	70⅝
7	Rep Bolivia 8s	87⅞	87⅝	87⅝
4	Rep Chile 8s 1941	104⅝	104	104⅝
10	do 8s 1946	103½	103¼	103¼
5	do 7s	95½	95¼	95¼
24	Rep Cuba 5½s	92	91⅝	91⅝
1	do 5s 1914	90	90	90
4	Rep El Salvador 8s	100¼	100⅛	100⅛
30	Rep of Finland 6s	89⅝	89	89¼
7	Rep Haiti 6s	88⅞	88⅝	88⅞
1	Rep Uruguay 8s	102⅝	102⅝	102⅝
18	Serb Crts & S 8s	75	74⅝	74⅝
28	St Queensland 6s	100¼	100	100¼
3	St Rio G do Sul 8s	97	96¼	97
8	State of San Paulo 8s	99	99	99
19	UK of GB&I 5½s '29	107	106⅞	106⅞
179	do 5½s 1937	99¼	99⅛	99¼
27	U S of Brazil 8s	93¼	93	93¼
2	do 7½s	97⅝	97⅝	97⅝
7	do 7s Cent El Ry	79⅝	79¼	79⅝
1	U S of Mexico 5s	47⅝	47⅝	47⅝
15	do 5s ctf	48	47⅝	48
6	do 4s ctf	27	26⅞	27

DOMESTIC.

3	Ajax Rubber 8s	91⅝	91⅛	91⅝
100	Am Agr Chem 7½s	95	94½	95
1	do 1st cv 5s	96⅞	96⅞	96⅞
5	Am Chain deb 6s	94	93⅞	93⅞
1	Am Cotton Oil 5s	87	87	87
7	Am Rep Corp deb 6s	90⅝	90⅝	90⅝
9	Am Smlt & Rfg 5s	92½	92¼	92¼
6	do 6s	102⅞	102½	102⅝
30	Am Sugar 6s	101⅝	101½	101½
3	Am T & T cv 6s	122½	122¼	122¼
51	do 5½s	100	99⅞	99⅞
21	do col 5s	98⅛	97⅞	97⅞
6	do cv 4s	88	87⅞	87⅞
11	do col 4s	93½	93⅜	93⅜
13	Am Wat Wks & E 5s	86⅝	86	86
1	Am Writing Pap 6s	40¼	40¼	40¼
29	Anaconda Cop Min 7s	98⅛	97⅞	97⅞
39	do 6s	96	95⅝	95⅝
7	Armour & Co r e 4½s	84⅝	84⅝	84⅝
13	do of Del 5½s	90¼	90¼	90⅝
3	Assoc Oil 6s	97⅜	97⅜	97⅜
8	A T & S F gen 4s	86¼	86¼	86⅜
1	do adj 4s	79⅝	79⅝	79⅝
3	do adj 4s stmpd	79¾	79⅝	79⅝
1	do Trans S L 4s	84⅝	84⅝	84⅝
4	do 4½s Cal&Ariz div	91⅝	91½	91¼
5	Atz Yad 4s	75	75	75
5	A C L L&N col tr 4s	82½	82¼	82¼
2	Atl Fruit 7s	34	34	34
11	do 7s ctf	33¼	33¼	33¼
1	do 7s ctf stpd	33¼	33¼	33⅝
5	Atl Rfg deb 5s	98	98	98
1	Baldwin Loco 5s	100⅞	100⅞	100⅞
19	Balt & Ohio 6s	101¼	101¼	101¼
9	do rfg 5s	85¼	85⅝	85¼
7	do cv 4½s	86¼	85⅝	85⅝
21	do gold 4s	83¼	83⅛	83¼
17	do prior lien 3½s	98	97⅝	97⅝
17	do 4s PLE&WVa div	80¼	80	80¼
4	do 3½s S W div	97⅝	97¼	97¼
[illegible]	do 3½s Pitts div	97	96⅞	96⅞
14	Barnsdall 8s A	98½	98	98¼
21	Bell Tel of Pa 5s	98	97⅞	97⅞
2	Beth Steel 1st ex 5s	100	100	100
15	do con 6s	89	88⅝	88⅝
7	do con 5½s	90⅛	89⅝	89⅝
9	do p m 5s	90	89¼	89¼
8	Brier Hill Stl 5½s	94⅝	94½	94¼
5	Brk City Ry 1st 5s	88½	88¼	88½
9	Brk Edison 7s D	109	108⅞	108⅞
1	do 5s	99⅝	99⅝	99⅝
139	Brk Man Trans 6s	74⅝	74¼	74⅝
1	Brook U G rfg 6s	104⅝	104⅝	104⅝
2	do 5s	97⅝	97⅝	97⅝
4	Buf R & P 4½s	88	88	88
9	Buf & Susq I 5s	89¼	89¼	89¼
6	Cal Petrol 6½s	96	96	96
9	Camaguey Sug 7s	97½	96⅝	97½
10	Can No Ry 6½s	111⅝	111	111
10	Can Pac deb 4s	79½	79½	79½
1	Caro C & O 6s	97¼	97¼	97¼
3	Cent of Ga Ry 6s	101½	101	101½
1	do con 5s	95⅝	95⅝	95⅝
17	Cent Leather gen 5s	93¼	92⅞	93¼
13	Cent Pac gtd 4s	85½	85½	85½
3	do S L 4s	81⅝	81⅝	81⅝
1	C R R N J 5s	104½	104½	104½
1	Cent Steel 8s	108¼	108¼	108¼
14	Ches & O cv 5s	92⅛	91⅞	92⅛
50	do gen 4½s	85½	85¼	85½
7	do cv 4½s	90½	89⅞	90½
9	Chi & Alton 3s	59⅝	59⅝	59⅝
25	do 3½s	40⅛	40⅛	40⅛
1	C B & Q gen 4s	85½	85½	85½
29	do 1st and rfg 5s	97½	97½	97½
1	do 4s Ill div	86⅝	86⅝	86⅝
50	Chi & E I gen 5s '51	76½	76¼	76½
11	Chi Gt West 4s	51⅝	51¼	51⅝
7	C M & St P cv 5s	55⅝	55¼	55⅝
19	do 6s	97⅝	97½	97⅝
9	do cv 4½s	56¼	56	56
2	do rfg 4½s	52	52	52
60	do 4s 1925	78⅜	78⅜	78½
11	C & N W 7s	105½	105½	105½
8	do 1st ref 5s	92½	92¼	92½
9	Chi Rys Co 5s	77½	77	77
2	Chi R I & P gen 4s	79½	79½	79½
26	do rfg 4s	76⅛	76	76
10	C T H & S E 5s	79⅝	79¼	79⅝
12	C & W I 4s	74⅝	74¼	74⅝
25	Chile Copper 6s	100⅜	100½	100½
5	C C C & St L ref 6s	101⅜	101⅜	101⅜
2	do deb 4½s	93⅝	93⅝	93⅝
2	do gen 4s	79½	79½	79½
7	Cleve Un Term 5½s	103⅜	103⅜	103⅜
2	do 5s	97⅝	97⅝	97⅝
4	Colo Indus 5s	77	76⅞	77
4	Colo & So rfg 4½s	84	83½	83½
2	Colum Gas 5s stpd	98¼	98	98
9	Commonwlth Pwr 6s	90	89½	90
4	Cons Pwr & Lt 6½s	97	96⅞	96⅞
4	Con Gas Chi 5s	94	94	94
6	Consumers Pwr 5s	87¼	87¼	87¼
2	Crown Cork 6s	77⅝	77⅝	77⅝
1	Cuba Cane deb 8s	98⅝	98⅝	98⅝
13	do cv deb 7s	93½	93	93½
2	Cuba R R 1st 5s	83	83	83
5	Cuban Am Sug 8s	108⅛	108⅛	108⅛
1	Cumb T & T 5s	94⅝	94⅝	94⅝
8	Del & Hud 7s	107¼	107¼	107¼
5	do rfg 4s	85½	85½	85½
3	D G & E L 5s	85½	85½	85½
3	D & R G rfg 5s	37½	37½	37½
15	do con 4s	69	68⅝	69
1	Dery Dry Gds 7s	80	80	80
4	Det Edsn 1st 6s	105	104⅞	105
5	do 5s 1933	100	99⅝	99⅝
2	do rfg 5s 1940	97½	97⅜	97½
1	Det Utd Ry 4½s	87¼	87¼	87¼
1	Donner Stl 7s	91	91	91
19	D P de N P 7½s	107⅛	107⅛	107⅛
13	Duquesne Lt 6s	104⅜	104¼	104⅜
20	East Cuba Sug 7½s	108¼	108¼	108¼
7	Emp G & F 7½s	91½	91⅛	91½
1	Erie 1st con 7s	105	105	105
9	do prior lien 4s	64½	64	64
3	do gen lien 4s	54⅝	54½	54½
10	do con 4s ser A	57	56⅝	56⅝
15	do 4s ser B	57	56⅝	56⅝
15	do 4s ser D	64⅝	64	64¼
7	do Pa 4s	91⅝	91⅝	91⅝
5	Erie & Jersey 6s	94⅝	94⅝	94⅝
1	Fed Lt & T 6s	93⅞	93⅞	93⅞
1	Fisk Rubber 8s	103½	103½	103½
3	Gen Elec deb 5s	101⅝	101⅜	101⅜
5	Gen Refac 6s	99⅝	99½	99½
12	Goodrich Rub 6½s	98⅝	98½	98½
8	Goodyr Tire 8s '31	102⅝	102	102
11	do 8s 1941	116½	116¼	116¼
9	Grand Tr Ry 6s	103⅝	103¼	103¼
5	Gray Davis 7s	90	90	90
1	Gt Falls Pwr 5s	98⅜	98⅜	98⅜
20	Gt No 7s	107¼	107	107¼
6	do 5½s	98	97⅞	97⅞
7	Hav Elec 5s	83	82½	83
6	Hershey Choc 6s	102⅝	102	102
17	Hud & M ref 5s ser A	81⅝	81⅝	81⅝
3	do adj inc 5s	61½	61¼	61½
6	Humble Oil 5½s	97⅝	97½	97⅝
22	Ill Bell Tel rfg 5s	94½	93½	93½
11	ICCSL&NO jt 5s s A	94⅝	94	94
5	Ill Cent 5½s	101½	101⅜	101½
10	do rfg 5s	100¼	100¼	100¼
7	do ref 4s	85	84⅝	85
1	Ill Steel deb 4½s	91⅝	91⅝	91⅝
15	Indiana Steel 5s	100¼	100	100
10	Int Rap Transit 7s	86⅝	86⅝	86⅝
1	do 6s	63	63	63
7	do ref 5s	61⅝	61⅝	61⅝
12	do 5s stpd	61½	61	61
9	Int & Gt Nor 1st 6s	93	92⅝	92⅝
47	do adj 6s	50⅝	50⅝	50⅝
9	Int Mer Mar s f 6s	81¼	81	81
26	Int Paper 5s	84⅝	84⅝	84⅝
2	Kan & Mich 1st 4s	77½	77½	77½
1	K C Ft S & M 6s	102¼	102¼	102¼
1	do 4s	76	76	76
4	K C Pw & Lt 5s	90⅝	90¼	90⅝
2	K C Sou 1st 3s	67⅝	67⅝	67⅝
25	K C Term 1st 4s	82¼	82¼	82¼
2	K C Gas & Elec 6s	95⅝	95⅝	95⅝
12	Kelly-Spg Tire 8s	100¼	100¼	100¼
1	Kings Co Ltg 5s	77½	77½	77½
6	Lacl Gas of St L 5½s	92	92	92
6	L E & W 2d 5s	88½	88½	88½
1	L S & M S deb 4s '28	95	95	95
4	do deb 4s 1931	93	92⅞	93
1	Leh Valley 6s	102⅝	102⅝	102⅝
1	Leh Val of Pa gen 4s	77	77	77
3	Ligg & Myers 7s	116	116	116
2	Long Island ref 4s	78½	78½	78½
27	L & N 7s	106⅝	106⅝	106⅝
8	do 5½s	104½	104⅝	104½
5	do gold 5s	101½	101½	101½
11	do 5s 2003	99⅝	99½	99⅝
13	do unified 4s	89⅝	89⅝	89⅝
7	Manati Sugar 7½s	101	100⅝	100⅝
3	Manh Ry con 4s	59	59	59
20	Magma Copper 7s	116½	115⅞	116½
8	Manila Elec rfg 7s	99	98¼	99
1	Mkt St Ry con 5s	99⅝	99⅝	99⅝
15	Marland Oil 8s	105	105	105
3	do 7½s	100½	100⅜	100½
7	Midvale Steel 5s	89⅝	89¼	89⅝
1	Mil El Ry & L 5s '51	92½	92½	92½
2	do 5s 1926	99⅝	99⅝	99⅝
4	do 5s 1961	83	82⅝	82⅝
2	do 4½s	90	90	90
2	M & St L 1st rfg 4s	18¼	18¼	18¼
2	M St P & SSM 6½s	102⅞	102⅞	102⅞
5	do 4s	87	87	87
17	M K & T 6s ser C	97⅝	97⅝	97⅝
10	do prior 5s	80⅝	80⅝	80⅝
30	do adj 5s	55⅝	55¼	55¼
24	do 1st 4s	76½	76¼	76½
19	do prior lien 4s ser B	66½	65⅞	65⅞
20	Mo Pacific con 6s	94	93½	94
1	do rfg 5s 1926	99⅝	99⅝	99⅝
57	do gen 4s	56⅝	56	56¼
1	Mob&O 4s StL&C div	90	90	90
19	Mont Pwr 5s ser A	95⅝	95	95
5	Nash C & SL con 5s	100	99⅝	99⅝
2	Nat Acme 7½s	92⅝	92	92
1	N Eng T & T 5s	98¼	98¼	98¼
2	N O T & Mex 6s	101⅝	101⅝	101⅝
78	do 5s	89⅞	89½	89⅞
103	N Y C & H R deb 6s	104⅝	104⅝	104⅝
1	do 6s reg	104	104	104
33	do 5s	96⅝	96	96¼
2	do rfg and imp 4½s	86½	86¼	86½
5	do deb 4s 1934	90	90	90
18	do con 4s	80⅞	80⅝	80⅝
1	do L Sh col tr 3½s	71	71	71
2	do Mic Cn col tr 3½s	73¼	73¼	73¼
3	NYC & StL 6s ser A	101½	100⅝	100⅝
16	do 1st 4s	89½	89½	89½
5	N Y Conn Rys 4½s	86⅝	86⅝	86⅝
7	N Y Edison 6½s	110½	110½	110½
10	NYG ELH & P col 5s	98½	98½	98½
23	NYNH&H ext 7s	79	78½	79
35	do 7s [francs]	75½	75½	75½
27	do deb 6s	68½	68	68
2	do deb 4s 1955	49¼	49¼	49¼
8	do deb 4s 1956	49⅞	49⅞	49⅞
6	do deb 4s 1957	42⅝	42⅝	42⅝
2	do cv deb 3½s 1954	46	46	46
1	do cv deb 3½s 1956	46	46	46
14	NYO&W 1st ref 4s	64¼	64	64
6	N Y Ry rfg 4s ct	36⅝	36½	36¼
5	N Y Steam Corp 6s	96	95⅝	96
8	N Y Tel deb 6s '41	105¼	105	105¼
3	do 6s 1949	106¼	106¼	106¼
17	do gen 4½s	94	93⅞	94
4	NYW & Boston 4½s	46¼	46¼	46¼
1	Niag Falls Pwr 6s	104½	104½	104½
3	do 5s	100¼	100	100
4	Nia Loc & Ont P 6s	101	101	101
51	Norf & W cv 6s	119⅝	118⅝	119⅝
2	do con 4s	86½	86½	86½
11	N Ohio Tr & Lt 6s	92	91¼	91¼
2	Nor Am Ed 6s	92⅝	92⅝	92⅝
2	do 6½s	96⅝	96⅝	96⅝
9	Nor Pacific 6s	102¼	102	102
4	do 5s "C"	89⅝	89⅜	89⅝
3	do prior lien 4s	80⅝	80½	80⅝
9	do gen 3s	56⅝	56⅝	56⅝
9	Nor St Power 5s	91¼	91	91
14	N W Bell Tel 7s	108½	107⅞	108½
1	Ogdensb & L C 4s	68⅝	68⅝	68⅝
1	Ont Lt & Pw 5s	94½	94½	94½
1	Ont Transit 5s	94	94	94
1	Ore & Cal 1st 5s	99⅝	99⅝	99⅝
1	Ore S L rfg 4s	93⅝	93⅝	93⅝
7	Ore-W RR & Nav 4s	80⅛	80⅛	80½
5	Pac Coast 1st 5s	79	79	79
17	Pac Gas & Elec 5s	92½	92⅝	92⅝
1	Pac T & T 5s	96⅝	96⅝	96⅝
6	do 5s, 1952	91⅝	91⅝	91⅝
1	P-A P & T 7s	100⅝	100⅝	100⅝
1	Paulista Ry 7s	95⅝	95⅝	95⅝
8	Penna R R 7	108	107⅞	108
15	do 6½s	108⅝	108¼	108⅝
15	do 5s, 1968	99⅞	99½	99⅞
1	do gen 4½s	90⅝	90⅝	90⅝
3	do 4s, 1948	88½	88½	88½
12	Pere Mar ref 5s	93¼	93⅛	93¼
11	Phila Co ref 6s	102¼	102⅛	102¼
5	do cvt 5½s	91½	91	91
10	P B & W 5s	99⅛	99⅛	99⅛
13	P & R C & I 5s	93	92⅝	92⅝
1	Philippine Ry 4s	39½	39½	39½
6	Pierce Arr deb 8s	78¼	78¼	78¼
4	Pierce Oil deb 8s	99⅛	98⅝	98⅝
7	Port R L & P 6s	91½	91	91
1	do 5s, 1942	83	83	83
1	Pro & Ref 8s	109½	109½	109½
33	P S of N J 5s	87⅝	87¼	87⅝
3	P S Elec Pwr 6s	98	98	98
262	Pun Allegre 7s	120½	118¼	120
4	Reading gen 4s	89½	89½	89½
21	Reading Coal 4½s	88⅝	88½	88½
10	Rem Arms 6s	94	93¾	94
3	Rep I & S col 5s, '40	95	95	95
1	do rfg 5½s	91⅝	91⅝	91⅝
2	R G & W 1st 4s	73⅝	73⅝	73⅝
5	R I A & L 4½s	76⅛	76⅛	76⅛
2	S L I M & S gen 5s	96⅞	96⅞	96⅞
1	do rfg 4s	86⅝	86⅝	86⅝
23	do 4s R & G div	77⅝	77	77⅝
4	St L P & N W 5s	98½	98½	98½
3	St L & S F 5½s	91½	91½	91½
48	do pr lien 4s, A	68¼	68	68
5	do 5s B	82½	82¼	82¼
4	do gen 6s C	100	99⅞	99⅞
18	do adj 6s	75⅝	75¼	75½
27	do inc 6s	63⅞	63⅞	63⅞
10	St L S W con 4s	81⅝	81⅝	81⅝
1	S P & K C S L 4½s	75	75	75
1	StP M & M gen 4s	93	93	93
6	Saks & Co 7s	103¼	103	103¼
6	S A & A P 1st 4s	75¼	74⅝	75¼
6	S A Pub Ser 6s	96	96	96
36	Seab A L 4s stpd	64⅝	64⅝	64⅝
99	do con 6s	76⅝	76	76⅝
21	do rfg 4s	52⅛	52	52⅛
34	do adj 5s	52	51½	51⅞
6	Sharon Hoop 8s	100⅜	100	100⅜
1	Sheff F rfg 6½s	101⅝	101⅝	101⅝
2	Sierra & S F P 5s	85	85	85
24	Sinclair Oil 7s	92	91⅛	91⅛
26	do 6½s	86¼	85½	86
8	do crude 6s	97⅝	97¼	97¼
4	do pipe line 5s	83¼	83⅛	83¼
2	S Por Rica Sug 7s	103	103	103
19	S W Bell Tel 5s	93⅝	93½	93½
4	So Bell T & T 5s	95¼	95⅛	95¼
2	South Pac cvt 5s	98	98	98
18	do cvt 4s	93⅝	93¼	93¼
20	do col tr 4s	82½	82⅝	82⅝
19	do rfg 4s	85⅝	85⅝	85⅝
12	do S F term 4s	81⅝	81⅝	81⅝
34	South Ry 6½s	103½	103	103½
127	do 6s	98½	98⅛	98⅜
16	do con 5s	97¼	96⅞	97¼
128	do gen 4s	70⅝	69⅞	70⅛
1	Standard G & E 6s	103⅛	103⅛	103⅛
24	do 6½s	97½	97¼	97⅛
1	Syracuse Lt 5s '54	104¼	104¼	104¼
15	Tenn Elec Pwr 6s	96	95⅝	96
7	Third Ave rfg 4s	54	54	54
9	do adj 5s	45⅝	45	45⅝
3	Toledo Edison 7s	107⅝	107⅝	107⅝
4	T S L & S W 1st 4s	77	77	77
6	Tol T L P 6s	99⅞	99⅞	99⅞
2	Un E L & P 5s, '33	95⅛	95⅛	95⅛
2	Union Oil of Cal 6s	101	101	101
2	Union Pacific 6s	103	103	103
12	do rfg 5s	100⅝	100¼	100⅝
17	do 1st 4s	89½	89	89½
17	do cv 4s	96⅞	96⅞	96⅞
3	do rfg 4s	83¼	83¼	83¼
5	Un Tank Car 7s	103⅜	103⅜	103⅜
5	United Drug 8s	113½	113½	113½
3	Un Fuel Gas 6s	96	95⅝	96
8	U R I 1st 5s P issue	96	95	96
21	U S Rubber 7½s	103¼	103¼	103¼
65	do 5s	83¼	83	83
1	U SS R & M 6s	100¼	100¼	100¼
77	U S Steel s f 5s	102⅞	102½	102⅞
12	Utah L & T 5s	81½	81¼	81¼
2	Utah P & L 5s	88	88	88
3	Utica G & E 5s	92	92	92
8	Vertientes Sug 7s	95½	95	95⅝
52	Va-Car 7½s war	35	34	35
71	do 7s	67	65½	67
5	V & S W cons 5s	80⅝	80⅝	80⅝
3	Vir Railway 5s	93⅝	93⅝	93⅝
2	Va Ry & P 5s	89⅝	89⅝	89⅝
4	Wabash 1st 5s	97⅝	97½	97⅝
1	Warner Sug 1st 7s	103	103	103
9	do rfg 7s	96⅝	96½	96½
1	W Penna 6s	102	102	102
15	do 5s E	88⅛	87⅞	88⅛
12	West Md 4s	61	60⅝	60⅝
5	West Pacific 5s	83⅝	83⅝	83⅝
2	West Union 6½s	110½	110½	110½
2	West Shore 4s	80½	80	80
1	Westing Elec 7s	107⅝	107⅝	107⅝
16	Wick Spencer 7s	65½	64⅝	65
36	Willys Overland 6½s	98⅝	98	98⅝
65	Wilson & Co 7½s	90¼	86	86
100	do 1st 6s	93⅝	91½	91¼
198	do cv 6s	85	78	78¼
23	Youngs S & T 6s	95⅝	95⅝	95⅝

Thursday, March 13, 1924.

Total sales, par value .... $6,327,000   Total, 1924 .... $691,263,000
Year ago 10,376,000   Previous year 675,878,000

UNITED STATES GOVERNMENT WAR LOANS.

Sales in thous.	Issue—	High.	Low.	Last.	Net chge.	Closing Bid.	Closing Asked.	Yield.	Mar. 15, 1923.
17	Liberty 3½s, 1932-'47	98.28	98.25	98.25	—.2	98.25	98.27	3.57	101.2
....	Liberty 1st cv 4s, 1932-'47	......	......	......	...	98.26	99.10	4.06	......
....	Liberty 2d 4s, 1927-'42	......	......	......	...	98.26	99.1	4.09	......
24	Liberty 1st cv 4¼s, 1932-'47	99.00	98.30	99.00	...	98.30	99.00	4.32	98.00
342	Liberty 2d cv 4¼s, 1927-'42	98.31	98.27	98.30	+.1	98.29	98.31	4.33	97.28
8	Liberty 2d cv 4¼s, reg	98.29	98.24	98.27	—.2	......	......	....	97.26
660¼	Liberty 3d 4¼s, 1928	100.00	99.31	99.31	...	99.31	100.00	4.26	98.13
504¼	Liberty 4th 4¼s, 1933-'38	99.2	98.30	99.2	+.2	99.1	99.2	4.34	98.00
10	Liberty 4th 4¼s, reg	99.00	98.29	99.00	+.2	......	......	....	97.31
47	U S Treasury 4¼s, 1947-'52	100.2	100.00	100.00	—.1	100.00	100.2	4.25	99.10

Note—Fractions on United States government bonds, including net changes, are quoted in 1-32d of 1 per cent.

NEW ISSUE

$2,250,000

W. F. Hall Printing Company

First Mortgage 6½% Sinking Fund Gold Bonds

Dated March 1, 1924   Due March 1, 1939

Callable as a whole or in amounts of not less than $500,000 at any time on 60 days' notice, or for Sinking Fund on any interest date on 30 days' notice, at 105 and interest on or before March 1, 1929; thereafter at 103 and interest on or before March 1, 1934; and thereafter at 101 and interest until maturity.

Company agrees to pay interest without deduction for Federal Income Taxes, now or hereafter deductible at the source, not in excess of 2%.

ILLINOIS MERCHANTS TRUST COMPANY, CHICAGO, TRUSTEE

Capitalization

(Upon Completion of Present Financing)

	Authorized	Outstanding
First Mortgage 6½% Sinking Fund Gold Bonds (this issue),	$3,000,000	$2,250,000
Preferred Stock, 7% Cumulative (par $100),	500,000	500,000
Common Stock (par $10),	1,500,000	1,500,000
Surplus,		$2,233,635

From his letter to us, Mr. R. M. Eastman, President, further summarizes as follows:

BUSINESS: Largest printing establishment in the world in its field—the volume production of mail-order catalogs and of magazines. Customers include Montgomery Ward & Co., Sears, Roebuck & Co., National Cloak & Suit Co., Albert Pick & Co., Charles William Stores, Chicago Mail Order Co., American Wholesale Corporation, Spiegel, May, Stern Co., and other representative mail-order houses. Magazines printed include practically all those with large circulations published in Chicago, among them Red Book, System, Photoplay, Blue Book, and Outers' Recreation. Total daily average production is about 300,000 catalogs and magazines. From small beginning at incorporation in 1893, with original capital of only $20,000, Company has grown to present size chiefly from profits through 31 years of successful operation.

PLANT: Present plant occupies entire square block between Superior, Townsend, and Kingsbury Streets, and Chicago Avenue, Chicago, all owned in fee except land and building fronting 230 feet on Superior and 130 feet on Kingsbury Streets, occupied under long term lease. This having been outgrown, Company will erect model plant with about 450,000 square feet of floor space and ample provision for future growth, on 15 acres of land now owned in fee at Diversey and Kilpatrick Avenues, Chicago. Railroad connections and other operating advantages afforded by new plant will further strengthen Company's ability to handle large volume orders with economy and despatch.

SECURITY: First mortgage on all land, buildings, machinery, and equipment now owned or hereafter acquired, with value as carried on Company's books (including $1,750,000 estimated cost of new plant and after deducting reserve for depreciation) of $4,760,172. These properties, based upon an independent appraisal as of January 31, 1924, have a net sound value of $5,427,586.

ASSETS: Total net tangible assets as of January 31, 1924, including proceeds of this financing and additional common stock to be sold, and based upon conservative book values, $6,483,635, or approximately 2.9 times total Bonds to be outstanding. Company has no indebtedness to banks, while cash and marketable securities, after allowing for cost of new construction, exceed $850,000 and current assets exceed 3 times current liabilities.

EARNINGS: Throughout 31 years of existence Company has shown a profit in every year. Net earnings after depreciation but before Federal Taxes, year to January 31, 1924, were $720,454, or nearly 5 times $146,250 annual interest requirements on Bonds to be outstanding. Such average net earnings for past 3 years have equaled 4.3 times and for past 5 years 3.5 times this requirement.

PURPOSE OF ISSUE: Proceeds of these Bonds, together with approximately $600,000 from sale of additional Common Stock to employes, will be used to retire present outstanding Funded Debt, and for construction of new plant at estimated cost of $1,750,000.

SINKING FUND: Sufficient to retire $1,760,000 or over 78% of these Bonds before maturity.

We Recommend these Bonds for Investment

PRICE 99½ AND ACCRUED INTEREST, TO YIELD 6.55%

Temporary negotiable receipts will be delivered on or about March 25, 1924, exchangeable for definitive Bonds, when, as and if issued and received by us. All legal details relative to this issue will be passed upon by Messrs. Isham, Lincoln & Beale, Chicago, for us and by Messrs. Gann, Secord & Stead, Chicago, for the Company.

Lee, Higginson & Co.

Established 1848

The Rookery

Telephone Wabash 0440

Boston   CHICAGO   New York

Higginson & Co., London

The statements contained herein, while not guaranteed, are based upon information and advice which we believe accurate and reliable.

This is Your Opportunity to Make a Fortune—Millions Will Be Made in this Fast-growing District of Chicago

33 cents per day

Buys Fine Building Lot

LOCATION only 20 minutes from the loop in fastest growing district of the north side. Fine transportation. Big developments already under way. Fine homes, apartment buildings, stores and shops will soon spring up on every side. Prices are going to jump. Property will pay handsome returns to its owners. It's just like Rogers Park a few years ago. The cost is very little now. It will be worth a fortune soon.

You'll have to act quickly because such offerings as these are snapped up by shrewd investors who know their own minds and act.

KRENN & DATO

Exclusive Agents for Mrs. Rockefeller-McCormick Properties

FREE—MAIL THIS COUPON NOW

and Mr. Dato will mail you a copy of his brochure "Making Millions in Real Estate"—also complete facts about the attractive offerings that we now hold—and the easy payment plan that has been developed by the firm of Krenn & Dato.

KRENN & DATO, 600 N. Michigan Ave.

Name ____________

Address ____________

New Issue

EXEMPT FROM FEDERAL INCOME TAXES

$950,000

Flint, Michigan Union School District

5% Bonds

Dated March 1, 1923, and March 1, 1924   Denomination $1,000

Principal and semi-annual interest (March 1st and September 1st), payable at the office of the Treasurer of the Union School District, Flint, Michigan.

FINANCIAL STATEMENT

Assessed Valuation (1923)	$141,245,600
Total Bonded Debt	6,155,000
Population (1920)	91,599
Population (present estimate)	125,000

FLINT UNION SCHOOL DISTRICT is co-extensive with the City of Flint, which is 68 miles northwest of Detroit and is the County Seat of Genesee County. It is an important industrial city and a trading center for a rich agricultural section. Transportation facilities are provided by the Pere Marquette and Grand Trunk Railways and by interurban electric lines to Detroit and other cities. Six banks and trust companies report total resources of $35,000,000.

These bonds were authorized at an election and are issued for the purpose of constructing new school buildings and are a direct obligation of the entire district, payable from taxes levied upon all the taxable property located therein.

Legality to be approved by Wood and Oakley, Chicago

MATURITIES AND PRICES

1926-1934 maturities to yield 4.70%
1935-1943 maturities to yield 4.65%
1944-1954 maturities to yield 4.60%

The Detroit Company   Ames, Emerich & Co.
Stevenson, Perry, Stacy & Co.   Keane, Higbie & Co.

Above information and statistics are not guaranteed but have been obtained from sources which we believe to be accurate.

To Holders of

EMPIRE GAS AND FUEL COMPANY

First and Refunding Convertible Fifteen Year 7½% Gold Bonds, Series "A", Dated May 1st, 1922.

NOTICE IS HEREBY GIVEN that Empire Gas and Fuel Company will, on May 1st, 1924, pay to Halsey, Stuart and Company, Inc., as Sinking Fund Agent for the Company for its First and Refunding Convertible Fifteen Year 7½% Gold Bonds, Series "A", dated May 1st, 1922, and secured by Indenture to The Equitable Trust Company of New York, as trustee, cash sufficient to retire, at prices not exceeding 106½% of the principal amount thereof, plus accrued interest to May 1st, 1924, $450,000 principal amount of such bonds, and it is the intention of such Sinking Fund Agent to apply such cash to the purchase of such bonds, in accordance with the terms of said Indenture, at prices not to exceed that above mentioned. Proposals are invited to be made to such Sinking Fund Agent for the sale of such bonds on May 1st, 1924, at not to exceed such prices. All proposals should be securely sealed, should be addressed to "Halsey, Stuart & Co., Inc., Sinking Fund Agent, Series 'A' Bonds, 14 Wall Street, New York City", shall be for all or any part of the bonds offered, whether so expressed or not, and must be received by such Sinking Fund Agent not later than March 27th, 1924, at 3 P. M. Advices as to bonds accepted will be mailed by such Sinking Fund Agent on or before March 31st, 1924.

EMPIRE GAS AND FUEL COMPANY
By HENRY L. DOHERTY, President.

Dated, March 13th, 1924.

NOTICE.

On the 28th day of March, 1924, the Mobile & Ohio Railroad Company will, at the office of its Vice President at St. Louis, Missouri, receive and open bids for the lease of its grain elevator at Mobile, Alabama, for an indefinite period, subject to cancellation by either party upon ninety days' notice. The elevator is in first-class condition, with improved machinery and appliances, capacity of approximately 200,000 bushels. It is located on the river front adjacent to piers and is directly served by Mobile & Ohio Railroad and, through switching arrangements, by all other railroads at Mobile.

The Company reserves the right to determine which is the best and most advantageous bid, and to reject any and all bids.

Additional information will be furnished on application to E. E. Norris, Vice President, M. & O. R. R. Co., Fullerton Building, St. Louis, Missouri.

CHICAGO AND NORTH WESTERN RAILWAY COMPANY.

NOTICE OF ANNUAL MEETING.

The annual meeting of the stockholders of the Chicago and North Western Railway Company will be held at the office of the company, [illegible] West Jackson Boulevard, in the City of Chicago, Illinois, on Tuesday, April [illegible], 1924, at eleven o'clock A. M., for the election of directors and the transaction of such other business as may come before said meeting.

Transfer books will be closed on Friday, March 7, 1924, at the close of business on that day, and will be reopened on Wednesday, April [illegible], 1924.

Dated February 15, 1924.

WILLIAM H. FINLEY, President.
JOHN D. CALDWELL, Secretary.

HOGS SLUMP IN CLOSING TRADE; CATTLE ADVANCE

CHICAGO LIVE STOCK

HOGS.

RECEIPTS [estimated], 34,000.

Bulk of sales	$7.20@ 7.45
Heavy butchers	7.25@ 7.55
Butchers, 180@250 lbs	7.25@ 7.50
Heavy and mixed packing	6.60@ 7.30
Rough, heavy packing	6.30@ 6.50
Medium weights	7.20@ 7.45
Light bacon, 160@190 lbs	7.00@ 7.45
Selected, 140@155 lbs	6.60@ 7.05
Pigs, poor to fancy, 50@135 lbs	4.00@ 6.60
Stags, subject to dockage	5.00@ 6.00

CATTLE.

RECEIPTS [estimated], 9,000.

Prime steers, 1,100@1,500 lbs	11.50@12.00
Gd. to choice, 1,050@1,500 lbs	8.75@11.40
Poor to good, 900@1,400 lbs	7.00@ 9.60
Yearlings, 700@1,150 lbs	8.75@11.75
Low grade killing steers	4.75@ 6.90
Bulk of beef steers	8.25@10.65
Fat cows and heifers	3.75@ 9.25
Canning and cutting cows	2.00@ 3.00
Poor to choice bulls	3.40@ 7.25
Poor to fancy calves	6.00@10.75
Stockers and feeders	4.75@ 8.75

SHEEP AND LAMBS.

RECEIPTS [estimated], 12,000.

Wethers, poor to best	9.75@11.50
Ewes, fair to best	9.00@10.75
Lambs, poor to best culls	11.25@12.75
Western lambs	14.50@16.00
Yearlings, all grades	12.00@13.75
Native lambs	13.25@15.75
Feeding and shearing lambs	14.00@15.75

Shorn stock quotable at $1.50@3.00 below foregoing quotations.

COMPARATIVE PRICES.

HOGS—Bulk of sales	$7.20@ 7.45
One month ago	6.95@ 7.20
One year ago	8.15@ 8.60
CATTLE—Bulk of beef steers yesterday	8.25@10.60
One month ago	8.25@11.00
One year ago	8.10@ 9.75
SHEEP—Western range lambs yesterday	14.50@16.30
One month ago	14.25@15.00
One year ago	13.40@14.60

A bad slump featured the hog market yesterday, with closing quotations 10@15c below early selling when considerable business was transacted on a steady to strong basis compared with Wednesday. Shippers and speculators purchased freely at the start, while packers, owing to depression in the general meat trade, held off and succeeded in lowering the late market.

Hog supplies, including 18,463 over from Wednesday, totaled around 52,000, and at the close of the day about a third of them remained in the pens, some of them held off the market. At the start best 260@310 lb butchers sold at $7.55, but later the same class went at $7.40. Day's average price was $7.35, against $7.40 a week ago, $8.35 a year ago, and $10.25 two years ago.

Better outlet for beef steers and improved quality strengthened prices, with sales unevenly steady to 25c higher. Part of the week's loss on in between steers, selling from $8.50 to $9.50, was erased, while top 1,404 lb averages at $12.00 stood as high as any time of the year. Bulk of sales ranged at $8.25@10.60 for beef steers.

Long yearling steers featured the trade, when 1,110 lb averages reached $11.75, the highest yearling sale since the middle of January. Good 1,018 pounders brought $11.60 and 979 lb overages $11.25. Butcher stock was steady to strong; canners and cutters steady. Calves lowered 50c. Demand for feeding steers was good at strong prices and many fleshy kinds sold upwards to $8.00, with a few at $8.50. Bulk feeders ranged from $6.25 to $7.50.

Lamb Prices Narrower.

Rumored weakness in the wool trade caused demand for lambs to switch to freshly shorn stock, which resulted in a general narrowing of the price range. Woolskin lambs slumped another 15@25c on a dull session, while offerings without fleece sold under brisk competition at firm prices in spite of the increased percentage of shorn stock. Aged sheep were strong to 25c higher. Feeding lambs were slow.

Colorado lambs topped at $16.00, equaling the lowest day's top price since Feb. 22 and standing 65c under last Monday. Bulk good wool lambs sold at $15.00@15.85 and shorn stock $13.50@13.75, the latter figure equaling the highest clipped lamb sale of the year. Top ewes brought $10.75, with shorn at $9.00 and clipped wethers at $9.50. Yearlings sold at $13.75. Shearing lambs, $15.00@15.75.

Seven western markets received 23,000 cattle, 110,000 hogs, and 24,000 sheep, against 27,000 cattle, 115,000 hogs, and 26,000 sheep the previous Thursday and 30,000 cattle, 103,000 hogs, and 31,000 sheep a year ago.

Receipts at Chicago for today are estimated at 4,000 cattle, 40,000 hogs, and 10,000 sheep, against 4,506 cattle, 28,874 hogs, and 7,332 sheep the corresponding Friday a year ago.

LIVE STOCK MOVEMENTS AT CHICAGO.

Receipts—	Cattle.	Calves.	Hogs.	Sheep.
Wed., Mar. 12	8,639	2,227	29,120	13,797
Est., Mar. 13	9,000	4,000	34,000	12,000
Week so far	50,932	15,041	174,312	62,280
Week ago	51,442	14,177	148,082	51,133
Year ago	46,263	11,350	155,527	59,892
Shipments—				
Wed., Mar. 12	4,182	180	7,315	4,139
Est., Mar. 13	3,000	100	9,000	6,000
Week so far	16,579	773	40,569	20,632
Week ago	14,969	470	41,268	15,776
Year ago	13,495	325	37,096	19,119

Yesterday's Hog Purchases.

Hog purchases yesterday by Chicago packers and others follow:

Armour & Co.	1,800	Miller & Hart	1,200
Anglo-Amer	1,700	Independ. P. Co	400
Swift & Co.	2,500	Brennan Pk. Co.	1,400
Hammond Co.	1,000	Others	2,500
Morris & Co.	2,500	Shippers	9,000
Wilson & Co.	2,500		
Boyd-Lunham	1,500	Total	*33,600
Western Pk. Co.	3,300	Left over	17,000
Roberts & Oake	1,200		

*Including 1,100 forwarded to Swift from Sioux City.

OUTSIDE LIVE STOCK MARKETS.

HOGS.

Unevenness of values at leading centers ranged from 10c to 10c higher. Receipts and prices follow:

	Receipts.	Top.	Bulk.
Kas. City	8,000	$7.30	$7.20@7.30
Omaha	16,000	7.25	6.80@7.20
St. Louis	13,000	7.55	7.25@7.50
St. Joseph	7,000	7.35	7.00@7.30
Sioux City	20,000	7.15	7.00@7.15
St. Paul	12,000	7.10	6.75@7.10
Indianapolis	8,000	7.70	7.60@7.70
E. Buffalo	1,500	8.10	8.00@8.10
Pittsburgh	3,000	8.10	7.80@8.05
Cleveland	3,500	7.90	7.85@7.90
Cincinnati	5,600	7.90	7.80@7.90
Louisville	2,000	7.70	7.60@7.70

CATTLE.

Beef steers ruled strong to slightly higher and others generally steady. Receipts and prices follow:

	Receipts.	Beef steers.	Cows and heifers.
Kas. City	2,300	$6.45@10.75	$3.25@8.60
Omaha	3,700	6.50@11.00	3.35@8.50
St. Louis	2,000	6.50@10.50	3.40@8.75
St. Joseph	1,500	6.25@10.00	3.30@8.35

SHEEP.

Sheep were firm and lambs steady to 25c lower. Receipts and prices follow:

	Receipts.	Lambs.	Sheep and yearlings.
Kas. City	1,500	$12.00@15.75	$5.50@12.90
Omaha	6,000	12.10@15.75	5.60@12.75
St. Louis	300	12.15@15.85	5.75@13.00
St. Joseph	3,000	11.75@15.50	5.35@12.35
E. Buffalo	1,200	12.90@16.75	6.20@14.75

PETITIONS IN BANKRUPTCY.

Ross W. Bair, blacksmith, 212 West 26th street; liabilities, $874; assets, $2,861.

Eli Lipseitz, baker, 3731 West Roosevelt road; liabilities, $30,012.38; assets, $400.

Samuel Cooper, merchant, 234 West North avenue; liabilities, $6,220.51; assets, $410.

Joe Friedman, merchant, 3333 Lawrence avenue; liabilities, $4,840; assets, $3,400.

Harold W. Larson, Batavia, Ill.; liabilities, $1,871.96; assets, none.

Bertha Abernathy, nurse; liabilities, $2,945.43; assets, $1,400.

Alexander Kornhauser company, Inc.; involuntary; claims of $5,120.90.

Nick Virginia, restaurateur, 5930 Calumet avenue; liabilities, $2,907.07; assets, $262.25.

Bus Bee Braiding company, 9 North Franklin street; liabilities, $7,253; assets, $5,110.

S. H. Silverman and Charles S. Peterson, trading as Better Tires company; involuntary; claims of $6,003.

Sam Dashevsky, grocery clerk; liabilities, $4,574.53; assets, $1,204.

Harry Schwartz, trading as Manhattan Manufacturing company, dress manufacturers; liabilities, $9,474; assets, $1,522.

SUGAR MARKETS.

NEW YORK, March 13—SUGAR—Raw unchanged at 7.03c duty paid. Sales included about 80,000 bags of Cubas and 5,000 bags of Porto Ricos for prompt and March shipment to local refiners. Raw futures closed unchanged to 3 points net higher; March closed 5.29c; May, 5.38c; July, 5.44c; September, 5.42c. Refined sugar unchanged to 20 points lower, with fine granulated now quoted at 8.60c by one local refiner and from 8.75c to 8.90c by others. Refined futures nominal.

COTTONSEED OIL.

NEW YORK, March 13.—COTTONSEED OIL—Except for nearby delivery a fair rally was scored today, closing prices being near the top and 8@16 points net higher. March and April closed 10 points lower. Demand came chiefly from shorts, inspired by adverse weather in the southwest and higher cotton. Sales, 8,800 brls. Crude markets were easier. Prime crude, 8.00c sales; prime summer yellow spot, 9.30@9.70c; March closed 9.30c; May, 9.65c; July, 10.04c, all bid.

PRODUCE MARKETS

Butter at New York and Philadelphia declined ½@1c on the better grades, with a relatively slow demand. Offerings were pressed for sale at New York, with receipts of 1,089 boxes of Argentine from England and 560 casks of Swedish. Local prices were unchanged to ¼c higher and Boston was unchanged. No material change was noted in cheese, with a relatively slow demand.

Fresh eggs declined ⅝c, with a better demand developing on the decline. Receipts were 13,856 cases.

Live hens advanced ½c, with other poultry unchanged. Receipts were 8 cars and 1,585 coops.

Potatoes were unchanged to 5c lower, the latter on white stock. Receipts were 50 cars, with 224 cars on team track.

Oranges were in demand, with choice navels 25c per box higher. Strawberries sold at 40@50c per qt.

WHOLESALE CREAMERY BUTTER PRICES

	Chicago Whole milk.	Chicago Centralized.	New York.	Boston.	Philadelphia.
93 score	....	....	48¾	....	49
92 score	47	....	48¼	49	48
91 score	46½	....	47¾	48½	47¾
90 score	46	47 -47¼	47½	48½	47½
89 score	45½	46½-46¾	47	48	47¼
88 score	45	....	46½	47½	47
87 score	44½	....	46	47	46½
86 score	44	....	....	46½	....

BUTTER PRICES TO CHICAGO RETAILERS

Score—	Tubs.	Prints.	Cartons.
Best [92-94]	49 -50	50½-51½	51 -52
Good [89-91]	48 -49	49½-50½	50 -51

WHOLESALE CHEESE PRICES.

	Chicago.	*Wisconsin.	New York.	Philadelphia.
Flats	....	....	21 -22½	23 -24
Twins	20 -20½	20½	....	....
S. Dais.	20¾-21	21¼	22¾-23	23 -24
D. Dais.	20½-20¾	21	....	....
Y. Ams.	....	21½	24½	....
Lghns	20¾-21	21	....	22¼-23¼
Sq. pts.	....	21¾	....	....

*Previous day.

POULTRY—WHOLESALE.

Live—			
Turkeys	22c	Roosters	17c
Hens	23½c	Ducks	23@28c
Springs	29c	Geese	12@18c

EGGS.

Extras	27@28c	Dirties	20½c
Ex. fresh	22c	Checks	20c
Misc. firsts	21@21½c		

VEGETABLES.

Beets, Texas, bu	$1.25@ 1.50
Cabbage, Wisconsin, bulk	35.00
Carrots, southern, brl	6.00@ 7.00
Cauliflower, California, crate	1.50@ 1.75
Celery, Florida, crate	3.00@ 3.50
Cucumbers, 2 doz., hothouse	4.00@ 5.50
Eggplant, crate	3.00@ 5.00
Lettuce, head, crate	2.50@ 3.25
Lettuce, leaf, box	.15@ .17½
Onions, sack, 10 lbs	1.50@ 3.25
Peppers, crate	4.00@ 6.25
Radishes, brls	2.00
Spinach, brls	3.50@ 5.00
String beans, hamper	4.00@ 6.00
Tomatoes, 6 baskets	2.50@ 5.00
Turnips, brl. southern	5.00@ 8.00

GREEN FRUITS.

Apples, brl	3.50@ 6.00
Cranberries, Cape Cod, box	3.00@ 3.75
Grapefruit, crate	3.00@ 4.50
Lemons, box	3.75@ 4.75
Oranges, box	3.00@ 6.50
Pineapples, crate	6.50@ 7.50

DRESSED BEEF.

	No. 1.	No. 2.	No. 3.
Ribs	25	20	10
Loins	35	28	13
Rounds	14	13	9
Chucks	12	10	7
Plates	11	9	5

POTATOES.

White, 100 lbs	$1.25@ 1.40
New, crate, Cuban	5.00
Sweet, Illinois, hamper	2.65@ 3.25

VEALS.

110@150 lbs	16c	90@110 lbs	13@15c
50@60 lbs	9c	140@175 lbs	7@11c
70@80 lbs	10@12c		

COFFEE MARKETS.

NEW YORK, March 13.—COFFEE—Futures opened 9@13 points lower, with May selling at 13.85c. The close was 7@15 points net lower. Sales were estimated at 70,000 bags. Closing quotations: March, 14.25c; May, 13.85c; July, 13.43c; September, 12.95c; October, 12.85c; December, 12.65c; March, 1925, 12.35c. Spot quiet; Rio 7s, 16c; Santos 4s, 19¾@20½c; cost and freight offers included part Bourbon 3s and 5s at 19¼@19½c. Brazilian port receipts, 44,000 bags; Jundiahy receipts, 22,000 bags.

SCRUTATOR SEES FARMER AID BILLS WORSE THAN ILLS

BY SCRUTATOR.

The serious thing about all these grotesque farmers' relief bills in Congress, which have been so well punctured by many commentators, is that there is the germ of a right idea in all of them, although practically every one of them proposes a remedy which would in the end intensify the ills they are aimed to cure.

The McNary-Haugen proposal to legalize and assist agricultural dumping is supported by the same elements that a few years ago howled to high heaven because some manufacturing concerns practiced dumping on their own account. It was a crime for a manufacturer to do that at his own expense, but it is proposed to finance the farmer in order to enable him to do it

Yet the expressed aim of the bill, to adjust the prices of farm products to American price levels instead of world price levels, is exactly what has got to be done and is being done by slow and painful natural processes.

When a few of our manufacturing industries were dumping products abroad at lower prices than they got in the home market these industries had been developed far ahead of the rest of our economic plant. The railroads passed through that stage many years ago.

In this column more than a year ago the writer expressed the opinion that there has been a greater advance in the country than in the city in the last two decades. The figures which show how a static agricultural population has kept its production up to the level of American population increase demonstrate this to be true.

Many have said the manufacturing and transportation industries must be stepped down to the agricultural price and wage level to insure permanent prosperity. How we are going to deflate the recipients of 80 per cent of the national income down to the price levels of those who receive 20 per cent of it the writer cannot see. Gold is going to flow here as long as bad money thrives in Europe. As long as the gold piles up here prices and wages will hardly come down.

Surely with the successive financial funerals of Europe before us we are not going to monkey with the money base that has stood every storm and social quake since King Tut's time.

Mr. J. Maynard Keynes may write wishfully of the "metallic superstition" and deduce grave perils to gold. To the writer all such European speculations suggest the fox who lost his tail and tried to popularize the bob ahead of his time. Looking over our national balance sheets the big thing looming up in the future is the business with Asia, not Europe. The billion of orientals are not going to recover from the gold fever. It may be a superstition, but pray what has outlived human supertition? Over on La Salle street you may find in the coin shops Russian gold 20 rouble pieces still worth $10 from pole to pole. A confederate gold eagle can fly as far today as before Appomatox, if it could escape its museum cage. Contrast that with the bales of paper trash littering pawn shop windows in South Clark street.

We are not going to get on any world price basis as long as the world keeps up its preent pranks. Agriculture must get on the American base. The way not to get that way is to embark in some crazy dumping scheme and raise more of the things, of which there is too much now.

Sugared voices continue to tell the farmer that his door of hope opens on Eruope. Politicians promise to restore his foreign market. If American agriculture is to be integrated with Europe rather than with American industry it must meet Europe's conditions and Europe's prices.

Here are Europe's conditions in one sentence from Mr. Arno Pearce, general secretary of the European organization of master spinners:

"We are told that the American cotton farmer would no more allow his wife and children to work in the cotton fields to to produce low price cotton. With such fantastic ideas it cannot be expected that there will be an increase of cotton acreage in the United States of America." And that's that.

FINANCIAL NOTES

For the first time in nearly a month, stock prices yesterday developed a definite upward trend, although trading was still on a somewhat restricted scale. Transactions in Southern Railway common exceeded 100,000 shares, and comprised more than one-eighth of the day's total sales. The stock climbed nearly four points to 55, a new high record for all time. It closed with a net gain of 2⅞. Other railroad shares advanced in sympathy, notably Wabash preferred A, Frisco preferred, St. Louis Southwestern and Lackawanna.

Standard industrials, such as United States Steel common, Baldwin, American Can and Studebaker, were accorded good buying support and closed at net gains of 1 to 1½ points.

Fisher Body jumped 5½ points to 215, a new 1924 high, while Woolworth established a new maximum for all time at 332¾ and then dropped back to 330, where it was up 1¾ on the day. General Electric closed nearly 7 points higher at 218¾; Dupont advanced to 133⅞, closing slightly below the top, and United Fruit moved up to 194.

Sales of raw silk at a new low price for the year, due in part to the weakness of Japanese exchange, had a depressing effect on the so-called silk shares. Raw silk of the first grade, which was quoted at $6.75 to $6.85, was off 25 cents a pound from Wednesday's price. The New York market also lacked confidence on reports from Japan, indicating a weak demand. Mallinson common and preferred and Julius Kayser each dropped a point or more. Sugar shares improved in sympathy with the more active market for the raw product. Impressive strength also was shown by Colorado Fuel, International Harvester, Corn Products, National Dairy Products and the New York Dock issues, all up 1½ points or more.

Trading in curb securities, broadened somewhat and prices moved irregularly higher. Principal fluctuations took place in the oil group. Borne and Scrymser jumped 7 points to 264; Standard Oil of Ohio moved up 4 to 327; Standard Oil of Nebraska climbed 3 to 242, and Gulf of Pennsylvania, 1. Prairie Oil and Gas broke from 249 to 244, closing at 245½ for a net loss of 4½ points. Several strong spots developed in the industrial group, notably Lehigh Power securities which added 2 more points to its recent gain, touching 49¾, a new top, and closing slightly below that figure. Dubilier and Hazeltine Radios also touched new tops, while Ford Motors of Canada jumped 5 points to 470.

Bond prices developed an irregular trend, with the strength of foreign and high grade railroad bonds offset by general heaviness in the rest of the list. Substantial gains occurred in the prices of French republic and municipal issues. Uneasiness over prospective changes in Wilson & Co.'s financing plans caused conflicting movements in the prices of the company's bonds. After advancing more than 3 points, the first 6s reacted 2, while the 7½s showed a net loss of 3½ points for the day.

The announcement of unlimited French credit to be drawn against American banking houses gave rise to renewed discussion of a possible large loan to Germany. In certain circles where such matters receive more critical observation than is usually apparent in international banking quarters, from the standpoint of publicity at least, an opinion prevailed that the French credit of not less than $100,000,000 certainly could not be construed as an incident favorable to a German loan within the period of the credit.

U. S. TREASURY STATEMENT

WASHINGTON, D. C., March 13.—The following is a statement of the condition of the United States treasury on March 11:

Income to date this year	$2,470,[illegible]
Income to date last year	2,389,[illegible]
Increase	$ 80,[illegible]
Income over outgo this year	[illegible]
Outgo over income last year	[illegible]
Balance general fund today	251,357,[illegible]
Balance previous day	252,[illegible]
Decrease	$ [illegible]

Business in this section

To what extent is business activity in this region governed by general business throughout the country? The answer to this question can vitally affect your future plans.

The Harvard University Committee on Economic Research has just completed an exhaustive examination of bank debits in the leading sections of the country. The results show clearly the influence of general business conditions on conditions in different business centers of the country.

We shall gladly send you without obligation a copy of this report, part of a practical business forecasting service. The subscription price of the Service is $100 a year.

HARVARD ECONOMIC SERVICE

GOLD 6½% FIRST MORTGAGE BONDS

Men in Every Walk of Life Buy

YONDORF

1st Mortgage Real Estate Gold Bonds

Bookkeepers

The conscientious Bookkeeper giving his time and best thought to his employer buys his First Mortgage Real Estate Bonds of S. Yondorf & Company, knowing that this firm, specializing in its line, is as conscientious, painstaking and careful in the selection of the investments it offers as he is in the work he does, and, knowing this, buys his bonds of S. Yondorf & Co.

Write for descriptive circulars of 6½% current issues

S. YONDORF & CO.

Bank Floor

Randolph and Dearborn — N.W. Corner

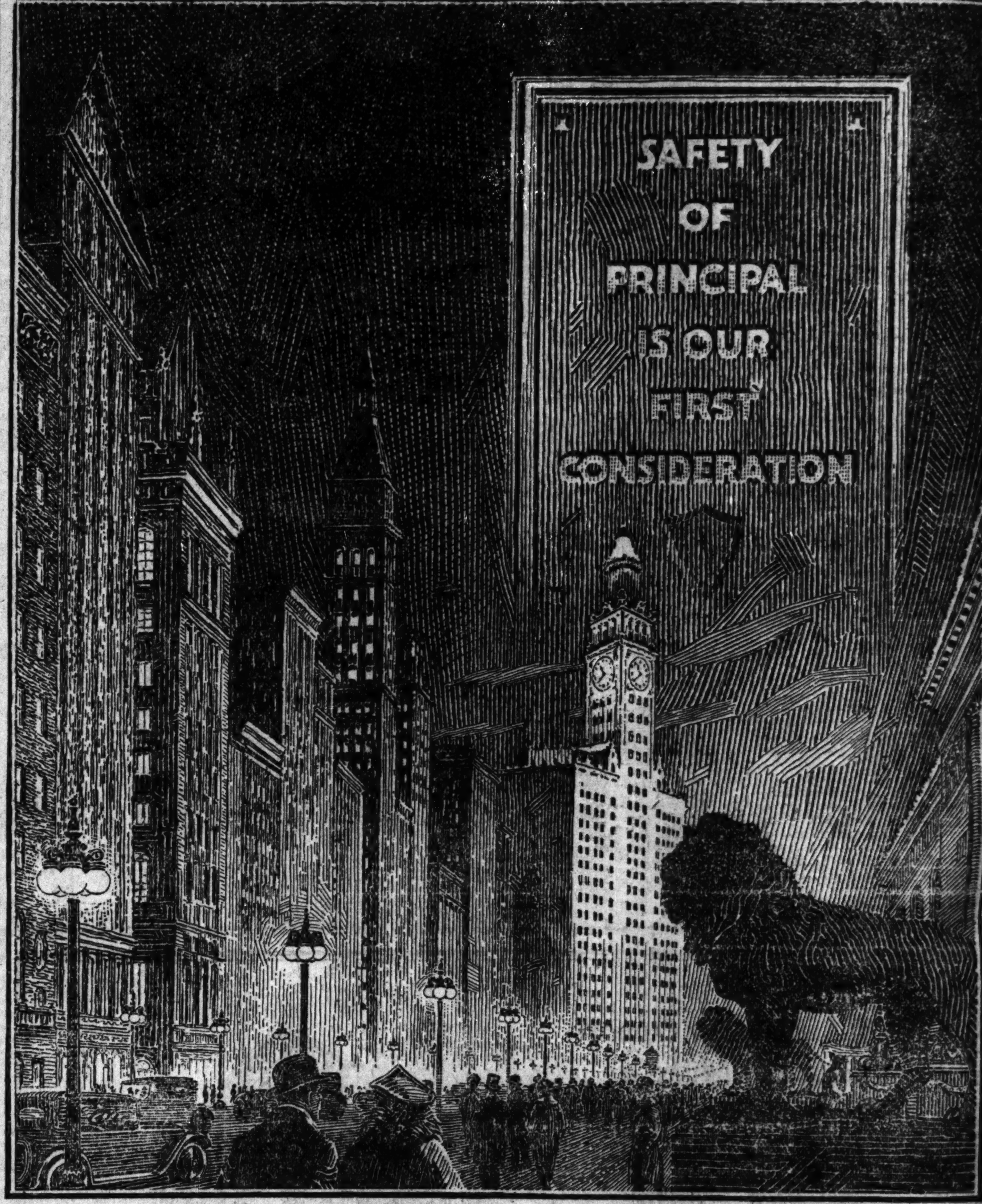

When a great community pledges its faith and credit

for the payment of an obligation, a safe investment is created. We know of no more desirable form of investment than the tax-secured bonds issued by our states and municipalities. We own and offer with our recommendation the following issues all of which are exempt from Federal Income Taxes:

Security	Maturity	Per Cent Yield About
City of Rochester, N. Y., 4¼'s	1928 to 1954	4.00 / 4.10
Mamaroneck, N. Y., School District No. 1, 4½'s	1927 to 1947	4.25
State of Minnesota 4¼'s	Feb. 15, 1944	4.35
Cook County Forest Preserve District 4½'s	1930 to 1937	4.35
Chicago South Park Commissioners 4's	1927 to 1938	4.35 / 4.40
State of Illinois 4¾'s	1941 to 1943	4.40
City of Cleveland, Ohio, 5's	March 1, 1939	4.40
State of Minnesota 4¾'s	Feb. 15, 1944	4.45
Ozaukee County, Wisconsin, 4½'s	April 1, 1942	4.55
Black Hawk County, Iowa, 5's	1930 to 1934 (opt. 1929)	4.65
*Municipality of Caguas, Porto Rico, 5's (Guaranteed by Government of Porto Rico)	1927 to 1932	4.75
Sioux City, Iowa, 5's	Nov. 1, 1925	4.75
Pueblo Conservancy District, Colorado, 5's	1928 to 1951	5.00
Little Rock and North Little Rock, Ark., 5½'s	1944 and 1945	5.00
Woodruff County, Ark., Road District No. 12, 5's	Sept. 1, 1941	5.40

*Exempt from Federal, State, Municipal and Local Taxation.

Descriptive Circulars Sent Upon Request

AMES, EMERICH & CO.

Investment Securities

105 South La Salle Street, Chicago

NEW YORK MILWAUKEE

©1924, Ames, Emerich & Co.

NEW FINANCING OF WILSON & CO. IS ABANDONED

Thomas E. Wilson, president of Wilson & Co., following a stockholders' meeting in New York, which lasted from 3 p. m. yesterday until 12:30 o'clock this morning, announced that the proposed plan to authorize 250,000 shares of prior preference stock and 100,000 shares of class A stock has been abandoned by the management, due to failure to come to an agreement with the preferred stockholders.

"Abandonment of the plan, according to Mr. Wilson, "means that it now becomes necessary to pass the regular quarterly dividend of 1¾ per cent on the preferred stock, thus interrupting the hitherto unbroken dividend record."

In a special letter to the company's stockholders Mr. Wilson assailed the Swift interests, one of the company's chief competitors, for giving their support to the New York stock exchange firm of Tucker, Bartholomew & Co., which represented the preferred stockholders and carried on the opposition against the plans of the Wilson management.

Made Effort to Meet Objections.

"All possible efforts were made to meet the objections of the opposition," said Mr. Wilson; "and numerous conferences have been held with the Swift interests and others representing the opposition with a view of working out any changes in the plan that might be made without impairing the ability of the company to finance itself through the issues of stock under the plan. To this end repeated adjournments have been taken and the officers and directors have gone to the utmost possible limit in making concessions."

Mr. Wilson also said that to meet the terms of the opposition "would have destroyed the marketability of the proposed new issues of stock and thus have defeated the plan."

Because of the failure to come to an agreement with the opposition, Mr. Wilson said, the management "decided not to await further adjournments of the stockholders' meeting, but to put the matter to a vote so that stockholders and the public may know who is responsible for the failure of the plan."

Obliged to Conserve Earnings.

In connection with the necessity of passing the dividend, Mr. Wilson said:

"In my letter of March 7 I indicated that if the plan should not be adopted the board of directors would feel obliged to conserve the earnings of the company and apply them to the reduction of indebtedness.

"This means that it now becomes necessary to pass the regular quarterly dividend on the preferred stock, thus interrupting the hitherto unbroken record of dividends on this stock. The management regrets exceedingly to find itself confronted with the necessity of following this course, particularly because of its effect upon a substantial number of preferred stockholders who were willing to follow the recommendations of the management by supporting the plan.

"As already pointed out in my several letters, the business of the company in the last year has shown gratifying improvements over 1922. This will be apparent from the annual report and financial statement which are about to be issued and distributed to the stockholders. The indications are that this improvement will continue. It is all the more regrettable that the proposed plan has not been adopted so that the benefits of those improved conditions could be made available to the stockholders.

Will Finance Through Borrowing.

"It is impossible at this time to forecast exactly what form future financing of the company will now have to take, but with the opportunity of financing through stock issues taken away by the Swift opposition it will be necessary for the company to consider other plans, and perhaps to finance itself through borrowings on the most advantageous terms that can be had from time to time.

"I should add that we are far from being discouraged by this interference from our competitors. We shall continue to exert our utmost efforts to promote the success of the company's business, which in the hands of its excellent organization I believe will continue to show gratifying progress, in spite of all efforts on the part of competitors to prevent its success."

INVESTORS GUIDE

Answers are based upon information which THE TRIBUNE believes correct, but beyond care in securing it THE TRIBUNE assumes no responsibility.

[Copyright: 1924: By The Chicago Tribune.]

North Carolina Public Service.

G. D. T.—The North Carolina Public Service company, Inc., furnishes electric, gas and street railway service in Greensboro and High Point, N. C., and, through stock ownership and lease of the Salisbury and Spencer railway, gives the same service in Salisbury and Spencer. The territory served has an estimated population of 125,000. The company is issuing $880,000 first lien and refunding mortgage 6½ per cent bonds, series A. These bonds are secured by deposit of a like amount of underlying 5 per cent bonds due 1934 and on retirement of the pledged bonds the present issue will be a first mortgage lien on the entire physical property of the company. At present they are secured by a direct mortgage on the property subject to $2,371,-000 of these underlying bonds outstanding with the public plus the $880,000 deposited under this mortgage. The property is appraised at considerably more than the total consolidated funded debt. This includes the property of the Salisbury and Spencer railway, of which the company owns more than 92 per cent of the common stock. This stock also will be deposited as additional security for these bonds. Consolidated net earnings of the properties owned by the company, including those of the railway company, for 1923 were $451,294, or over twice the annual interest requirements of $217,825 on the total funded debt outstanding with the public, including the present issue. These bonds are a suitable investment for a business man's spare funds.

Brief Answers.

H. S., Peru, Ind.—The Southwestern Bell Telephone company first and refunding mortgage 5 per cent bonds have been reviewed. Send stamped addressed envelope if you wish the clipping.

·NEW·YORK·STOCK·TRANSACTIONS·

Thursday, March 13, 1924.

[illegible]

Div. pd. per share	Bid	Asked	Description—	Sales	High	Low	Close	Net chge.	Close March 15, 1923
[illegible]									
7.00	107½	108½	Do pfd	300	107½	107½	[illegible]		
....	9	9¼	Gaunt Sugar .	400	9¾	9½	[illegible]		
....	14	15	Gulf M & N..	700	14⅛	13½	[illegible]		
1.00	54	55	**Do pfd	200	54	53	54	....	....
5.00	81½	82	Gulf State Stl	2,600	82½	81⅛	81⅝+	⅛	97⅝
4.00	40	40½	Hartman	600	40⅝	40	40⅝+	⅝	91
3.00	44	44½	Hayes Wheel .	600	44⅝	44½	44⅝—	⅛	37
6.00	49¼	50½	Homestake ..	800	49⅝	49⅝	49⅝	....	69½
3.00	32⅝	33¼	Household Prd	200	33⅝	33¼	33¼	....	39
....	71⅛	72	Houston Oil ..	200	71¼	71	71¼—	⅛	71
3.00	29½	29¼	Hudson Mot ..	2,000	29½	29⅛	29⅛—	⅛	31
7.00	100⅝	101	Ill Cent	200	101	101	101	....	115½
6.00	102	104⅝	Do pfd	100	104⅛	104⅛	104⅛	....	....
4.00	71	73	Do L L....	200	72	72	72	....	....
....	1	1⅛	Indiahoma ...	100	1⅛	1⅛	1⅛—	⅛	....
....	24⅝	24⅛	Inspir Copper.	700	24⅛	24⅝	24⅛+	¼	40¼
....	18½	18¾	Int Rap Trans	800	18⅝	18¼	18¾+	⅝	....
....	1	1⅛	Int Agr Corp.	300	1	1	1	....	....
8.00	94½	94¾	Int Bus-Mach.	600	94⅛	94¼	94⅝+	½	78⅝
4.00	43¼	43½	Int Cement ...	200	43½	43⅝	43½	....	42
2.00	24½	24⅝	Int Comb Eng.	2,700	25⅛	24⅝	24⅝	....	26¼
....	27	27½	Int Gt North.	200	27½	27	27	....	....
5.00	85	86	Int Harvester.	1,200	85⅝	84⅛	85⅛+	1⅝	....
....	7½	7⅝	Int Mer Mar.	200	7⅝	7⅝	7⅝—	⅛	11
....	29⅝	30⅝	Do pfd	500	30⅝	30	30¼+	½	43½
....	13	13¼	Internat Nick	800	13¼	13	13 —	⅛	15⅝
....	39⅝	40	Internat Pap.	2,500	40¼	39	40 +	⅝	56½
....	15	15¼	Invincible Oil.	4,500	15⅝	15	15⅛+	½	18⅝
1.00	32	32½	Intertype Corp	300	32	32	32	....	....
....	27	27½	Kayser J	600	28	27¼	27⅝—	1	43½
....	23	23⅝	Kelly Sprgfd .	4,800	23½	22¼	23⅝+	⅝	57½
3.00	36	36¼	Kennecott Cop	2,600	36½	35⅝	36¼+	⅝	43⅝
....	2⅝	3	Keystone Tire	100	2⅝	2⅝	2⅝—	⅛	9⅝
....	60	61	Kinney Co ...	200	61	60½	60½—	½	....
7.00	93	94	Laclede Gas ..	500	93½	92⅝	93½	....	....
3.50	69	69¼	Leh Val	1,200	69½	69	69	....	68⅝
....	30	30½	Do rts w i..	1,100	31⅛	30	30 —	1¼	....
3.00	53½	54	Lig & Myers.	1,400	54	51⅝	53½+	2	....
3.00	53	53½	Do B	500	53	51½	53 +	1⅝	....
7.00	117	118	Do pfd	100	117	117	117	....	....
4.00	65⅝	66	Lima Loco....	100	65⅝	65⅝	65⅝—	½	70¼
2.00	17¼	17⅝	Loew's Inc .	300	17⅝	17¼	17⅝	....	20¼
....	6¼	6½	Loft Candy ..	200	6⅝	6⅝	6⅝	....	8¼
3.00	37⅝	38¼	Loril P new.	200	38	37⅛	38 +	¼	....

Div. pd. per share	Bid	Asked	Description—	Sales	High	Low	Close	Net chge.	Close March 15, 1923
[illegible]									
8.00	100	101	U S Real [illegible]						
7.00	103½	104½	Do pfd. [illegible]						
....	35	35¼	U S Rubb[illegible]						
8.00	87	87½	Do 1st [illegible]						
5.00	103	103¼	U S Steel [illegible]						
7.00	118½	119¾	Do pfd. [illegible]						
4.00	66	67	Utah Cop[illegible]						
....	24¼	24⅝	Utah Secu[illegible]						
....	30⅝	31	Vanadium [illegible]						
....	2⅛	2¼	Vir Chem [illegible]						
....	7⅝	8	Do pfd. [illegible]						
7.00	64	70	Vulcan D[illegible]						
2.00	10¼	10½	Vivaudou [illegible]						
....	14⅝	14½	Wabash [illegible]						
....	44⅝	44⅞	Do pfd [illegible]						
1.00	17½	17⅞	Weber & [illegible]						
....	16⅝	17	Western P[illegible]						
6.00	61½	62	Do pfd. [illegible]						
7.00	90½	90⅝	W Penn C[illegible]						
7.00	108¼	109	Western U[illegible]						
4.00	62⅝	62⅝	†Westingh'e El	4,100	62⅝	62⅝	62⅝+	⅛	....
4.00	78	79	††Do 1st pfd	100	78½	78½	78½	....	64¼
....	1¼	1½	Do rights....	4,100	1½	1⅝	1½	....	....
....	8¼	8½	W & L E......	1,900	8⅝	8¼	8¼+	¼	9⅝
....	18¼	18½	Do pfd......	1,300	18⅞	18⅛	18⅝—	½	16⅝
2.00	25⅞	26¼	White Eagle...	1,800	26	26	26 —	¼	28⅝
4.00	57½	58	White Motors.	800	58	58	58	....	57⅝
....	3	3¼	Wickwire-Sp..	1,100	3	3	3 —	⅝	11⅝
....	12	12¼	Willys-Over ..	4,200	12⅛	11⅝	12⅛+	¼	7⅝
....	85	85½	Do pfd.......	600	85	84⅝	85	....	52
....	15	17	Wilson & Co..	300	15	14½	15 +	¼	42
8.00	330	333	Woolworth ...	1,500	332⅝	329⅝	330 +	1⅝	214½
....	29½	30	Worth Pump.	300	29½	29	29½	....	36¼
3.00	37⅛	37¾	Wrigley	900	37⅝	37¼	37¼—	¼	....
1.00	11	11½	Wright Aero..	100	11⅛	11⅛	11⅛	....	9½
5.00	66½	67½	Youngs S & T	100	66⅛	66⅛	66⅛	....	....

*Ex dividend. †Pays extra dividend. **Initial dividend. ††Stock dividend declared.

Sales end first hour, 161,800; end second hour, 345,500; end third hour, 443,200; end fourth hour, 538,900; total sales, 745,100 shares.

MONEY AND EXCHANGE

Money in Chicago firm at 5@5½ per cent on collateral; commercial paper, 4½@5 per cent, 5@5½ per cent over the counter; bankers' acceptances, 4@4½ per cent; New York exchange by wire, par; by mail, 14@22c discount. Chicago bank clearings yesterday were $103,700,000, compared with $102,400,000 week ago and $100,700,000 a year ago.

NEW YORK MONEY MARKET.

NEW YORK, March 13.—Prime commercial paper, 4¾ per cent; bar silver, domestic, 63⅝c; Mexican dollars, 48⅝c. Call money, easier; high, 4 per cent; low, 4 per cent; ruling rate, 4 per cent; closing bid, 4 per cent; offered at 4¼ per cent; last loan, 4 per cent; call loans against acceptances, 4 per cent. Time loans, steady; mixed collateral, 60-90 days, 4¾ per cent; 4-6 months, 4¾ per cent.

BANK OF ENGLAND.

LONDON.—The weekly statement of the Bank of England shows the following changes in pounds: Total reserve increased 975,000; circulation decreased 979,000; bullion decreased 3,578; other securities increased 1,912,000; other deposits decreased 4,868,-000; public deposits increased 6,512,000; notes reserve increased 979,000; government securities decreased 1,225,000. The proportion of the bank's reserve to liability this week is 18.26 per cent; last week it was 17.72 per cent. Rate of discount 4 per cent.

FOREIGN EXCHANGE.

Closing foreign exchange in amounts of $25,000 or over between banks, as quoted by the Illinois Merchants' Trust company:

	Mar.13.	Mar.12.	Wk. ago.	Yr. ago.
London—				
Cables ..	429¾	429⅝	429⅝	470¼
Checks ..	429½	429⅝	429⅝	470
Paris—				
Cables ..	4.41½	4.20½	3.96½	6.05
Checks ..	4.41	4.20	3.96	6.04½
The following quotations are for checks:				
Italy	4.28½	4.31	4.29	4.80
Antwerp .	3.60	3.46	3.44	5.20
Swiss	17.32	17.29	17.30	18.66
Holland .	37.28	37.25	37.25	39.56
Sweden ..	26.34	26.30	26.15	26.58
Norway ..	13.50	13.55	13.65	18.07
Denmark .	15.53	15.47	15.81	19.12
Spain	12.85	12.70	12.21	15.47
Austria ..	.00145	.00145	.00145	.00145
Greece	1.55¼	1.50½	1.62	1.09
Roumania .	.54	.55	.53¼	.48
Jugo-Sl. ..	1.25	1.25	1.26½	1.05
Czecho-Sl. .	2.90	2.90	2.90¼	2.98
Finland ..	2.54	2.54	2.55	2.79
*Canada ..	34.69	33.75	33.75	20.00
Argentina .	34.25	34.13	34.23	37.25
Brazil	12.13	12.05	12.00	11.35
Hongkong .	50.90	51.00	50.90	56.25
Shanghai .	71.60	71.85	71.60	76.00
Japan	45.10	45.10	46.15	48.75
India	30.75	30.75	30.50	32.25
Chile	10.38	10.25	10.30	12.50
Hungary .	.0015	.0015	.0021	.035
Bulgaria .	.75	.75	.77	.65
Singapore .	50.75	50.75	50.75	54.75

*Per thousand discount. All other quotations are values in American cents.

BOSTON STOCK MARKET

(Quotations by Paine, Webber & Co.)

	Sales.	High.	Low.	Close.
Ariz Coml	25	8⅛	8⅛	8⅛
Arc Cons.........	20	1½	1½	1½
C. & A...........	60	43	42⅝	43
Cal & Hecla......	50	16	15⅝	16
Copper Range....	33	23¼	23¼	23¼
Davis-Daly	500	4⅛	4⅛	4⅛
East Butte	25	4½	4½	4½
Island Creek	20	100	100	100
Mohawk	65	32⅝	32½	32½
Mayflower-Old C..	180	1⅝	1⅝	1⅝
North Butte	185	2⅞	2⅞	2⅞
Nipissing	30	6¼	6½	6½
Quincy	65	20⅛	20	20
St Marys	10	30¼	30¼	30¼
Utah Apex	100	3	3	3
Shoe	150	36⅝	36½	36½
Walworth	50	19	19	19
Warren Bros......	4,000	38	37	37⅝

IN FOREIGN STOCK MARKETS.

LONDON, March 13.—Bar silver, 33 7-16d per oz. Money, 2⅝ per cent. Discount rates, short and 3 months bills, 3 3-16@3¼ per cent.

PARIS.—Trading was heavy on the bourse today. Three per cent rentes, 57f 85c. Exchange on London, 98f 25c. Five per cent loan, 69f 82c. The dollar was quoted at 22f 74c.

SOUTHERN R. R. TO PAY DIVIDENDS AFTER 30 YEARS

BY O. A. MATHER.

The Southern railroad yesterday gave cheer to owners of railroad securities. The directors inaugurated dividends on the common stock by declaring a quarterly payment of $1.25, which establishes the stock on a $5 annual rate. This is the first dividend to be paid on the $120,000,000 common stock since the railroad was reorganized in 1894.

The action of the Southern directors, moreover, was discussed as a possible forerunner of larger returns to stockholders of other railroads. Among the roads mentioned were the Illinois Central, which may seek to encourage conversion of its preferred into common stock; the Missouri Pacific, which has 27½ per cent of accumulated preferred dividends; the Wabash and the Chicago and Eastern Illinois, which are considering resumption of preferred dividends, and the Louisville and Nashville and the Erie.

Thirty Years' Wait.

The Southern common stockholders have waited thirty years for dividends. During this time earnings have been put back into the property and the system expanded throughout the south, until now it is the sixth largest system in the country, operating about 9,500 miles of road.

Capital expenditures since 1906 have totaled $145,000,000, in addition to more than $50,000,000 derived from surplus earnings. There has been a steady growth in earning power. In 1922 gross income was $24,956,246 and surplus from operations was $7,323,797. Gross income for last year is estimated around $31,-700,000, marking the best year in the company's history. The railway's securities total approximately $455,000,000, of which $275,000,000 is in bonds, $60,000,000 5 per cent preferred stock, and $120,000,-000 common stock.

Sonora Resumes Dividends.

There also were other cheerful dividend announcements. The Sonora Phonograph company resumed dividends on its 8 per cent preferred stock by declaring $2 quarterly. This was the result of good earnings last year and successful flotation of 55,000 additional chares of common stock. The Safety Car Heat and Light company raised its dividend rate from 7 to 8 per cent by declaring 2 per cent quarterly. The Carolina Power and Light company increased its common stock dividend rate from $2 to $6 by declaring $1.50 quarterly. Warren Bros. lifted its common stock rate from $3 to $4 by declaring $1 quarterly.

On the other hand, the Peerless Truck and Motor corporation cut its dividend in half by declaring 50 cents quarterly. This places the stock on a $2 annual basis, compared with $4 previously paid.

Increase in Oil Output.

The downward trend of petroleum production was reversed last week. The daily average gross crude oil output was 1,916,450 barrels, an increase of 31,550, according to the American Petroleum institute. Production east of the Rocky mountains and in California showed respective increases of 23,300 and 8,250 barrels. On the other hand, both imports and receipts of California oil at Atlantic and gulf points declined rather sharply.

The weekly report of the federal reserve system shows a continued strong reserve position, with most changes incidental to government financial operations this week. Loans and bills bought declined $4,909,000 and $17,121,000 respectively. Government securities expanded $30,303,000, but earning assets were up only $8,273,000. Gold and total reserves increased $13,319,000 and $13,018,000 respectively. Deposits expanded $32,824,-000, with member bank reserve credits increasing $37,970,000 and government deposits receding $5,241,000. Note circulation declined $9,178,000. The ratio of reserves to liabilities was 80.3, compared to 80.5 per cent in the preceding week.

NEW·YORK·CURB TRANSACTIONS

Thursday, March 13, 1924.

[illegible]

INDUSTRIALS.

[illegible]

STANDARD OILS.

[illegible]

INDEPENDENT OILS.

[illegible]

MINING.

[illegible]

Sales	Description	High	Low	Close
500	Wh Knob Cop pf	.65	.65	.65

BONDS.

No Thou.	Description	High.	Low.	Close.
38	Allied Packer 6s...	65	64	64

FOREIGN.

Sales	Description	High	Low	Close
[illegible]				
5	Mexico Gov 6s ctfs.	51⅛	51⅛	51⅛
31	Russian 6½s ctfs N C	15	15	15
70	Swiss 5½s	99¼	98⅝	99¼
10	U S Mex 4s ctfs...	30¼	30¼	30¼

·CHICAGO·STOCK·TRANSACTIONS·

Thursday, March 13, 1924.

Day's sales, shares ....16,300 Total, 1924 2,246,877
Year ago ....67,150 Previous year 3,556,821

Selling of Gill Manufacturing yesterday brought a net loss of 4¼ after a turnover of about 1,975 shares on the Chicago stock exchange and resulted in the issuance of a statement by the management of the company after the close that the quarterly dividend of 50 cents due at this time will be omitted. It was also stated that the annual report for 1923 will show a loss of about $90,000 after adjustments. The statement adds that the report will show current assets of $930,000, against current liabilities of $290,000. The loss is attributed to expenditures incident to taking over and consolidating branches, the establishment of an oil burner division, and a delay in getting pistons and piston pins, which resulted in no profit from that branch of the business, all of which was taken out of 1923 earnings. The company reports an increase in sales during February of 21 per cent over the same month of 1923. Trading in the remainder of the list was generally dull. Stewart-Warner declined ⅝, Union Carbide closed unchanged, and U. S. Gypsum gained ⅛. On small sales Deere preferred gained a point.

Div. pd. per share.	Div. yield.	Bid.	Asked.	Description—	Sales.	High.	Low.	Close.	Net chge.	Close Mar.15, 1923.
$7.00	8.6	81¼	81½	Armour & Co pfd............	365	81½	81¼	81½	....	84
....	....	7	8	Armour Leather	140	7	7	7	....	....
....	....	77⅝	78	Do pfd	13	77¼	77¼	77¼	....	87
3.00	5.8	51¼	51⅝	Balaban & Katz............	15	51⅝	51⅝	51⅝	....	....
7.00	7.8	86	90	Do pfd	30	90	90	90	....	....
2.00	5.7	34½	35	Bassick Alemite	25	34⅝	34⅝	34⅝	....	32½
3.00	9.8	30¼	30⅝	Boone Woolen Mills..........	645	30⅝	30	30⅝+	⅝	44
3.00	10.9	27⅝	27½	Borg & Beck................	70	27⅝	27¼	27¼+	⅛	30⅝
....	....	½	1	Case Plow 2d pfd............	15	⅝	⅝	⅝+	⅛	....
†3.00	7.7	37½	38¼	Chicago Nipple "A"...........	10	39	39	39 —	¼	....
....	....	½	1	Chicago Railways series 2......	80	⅝	⅝	⅝—	⅛	3½
8.00	5.9	134	135	Commonwealth Edison	350	134⅝	133⅝	134½—	¼	130⅝
....	....	7¼	7½	Continental Motors...........	345	7½	7⅝	7⅝	....	9⅝
3.00	4.6	65	67	Deere & Co pfd...............	10	66	66	66 +	1	....
7.00	6.8	102⅝	103¼	Fair Store pfd..............	20	103	103	103	....	....
2.00	15.7	12	13	Gill Manufacturing	1,975	16	12	12⅝—	4¼	....
3.00	11.4	26	27	Gossard	125	26¼	26¼	26¼+	⅝	32¼
....	....	4	4¼	Holland-St L Sugar...........	275	4¼	4¼	4¼	....	....
1.00	6.3	16¼	16½	Hupp Motor	125	16¾	16¼	16¼—	⅛	28½
4.00	8.0	48½	50	Hurley Mch	20	49⅝	49⅝	49⅝—	⅛	....
7.00	8.6	81	82	Illinois Brick Co............	10	81¼	81¼	81¼—	1¼	82⅝
[illegible]										
[illegible]				....works	50	3⅛	3⅛	3⅛—	⅛	12⅝
[illegible]				[illegible]	825	89	87	87 +	¼	71
[illegible]				[illegible]	225	37	36½	36⅝—	⅝	54
[illegible]				...ting	200	⅛	⅛	⅛	....	9⅝
[illegible]				...acturing	200	6¼	6¼	6¼+	⅛	34⅝
[illegible]				[illegible]	210	37½	37⅝	37½	....	....
[illegible]				...facturing	300	84½	84	84½—	½	....
[illegible]				[illegible]	200	62⅝	62⅛	62¼—	¼	87

†Pays dividend in stock. ‡Pays extra dividend.

BONDS.

Int.	Pct. yield.	Bid.	Asked.	Issue—	Sales.	High.	Low.	Close.	Net chge.	Close Mar.15, 1923.
$5.00	....	76½	77	Chicago City Rys 1st 5s........	$2,000	76½	76½	76½—	⅛	....

[illegible]

DIVIDENDS DECLARED

Stock, rate, period—	Payable.	Stock of record.
Southern Ry, $1.25 q.........	May 1	Apr. 10
Do pfd, $2 s a..............	Apr. 21	Mar. 29
Devoe & Reynolds, 1¼ q...	Apr. 1	Mar. 21
Do 1st pfd, 1¾ q.........	Apr. 1	Mar. 21
Do 2d pfd, 1¾ q..........	Apr. 1	Mar. 21
Peerless Motors, 50c q.......	Mar. 31	Mar. 20
Air Reduction, $1 q...........	Apr. 15	Mar. 31
Arctic Dairy Prod, 1⅓.......	Apr. 1	Mar. 20
Detroit Brass, ½ of 1 m....	Apr. 1	Mar. 26
Safety Car Heat, 2 q..........	Apr. 1	Mar. 14
R H Macy pfd, 1¾ q.........	May 1	Apr. 12
Int T & T, $1.50 q............	Apr. 15	Mar. 27
Am Pum Util pr pf, 1¾ q..	Apr. 1	Mar. 20
Do 6% pfd, 1½ q.........	Apr. 1	Mar. 20
Do partic pfd, 1 q........	Apr. 1	Mar. 20
Howe Sound, 5c q............	Apr. 15	Apr. 1
Sonora Phonog pfd, $2 q....	Apr. 1	Mar. 20
Chi Title & Trust, $4 q......	Apr. 1	Mar. 19
Sears-Roebuck pfd, 1¾ q...	Apr. 1	Mar. 15
Dodge Mfg pfd, 2 q..........	Apr. 1	Mar. 22
Indian Motorcycle pfd, 1¾ q.	Apr. 1	Mar. 22
Am La France Fire En, 25 q.	May 15	May 1
Do pfd, 1¾ q..............	Apr. 1	Mar. 24
Wanner Malleable, 62½c q...	Apr. 1	Mar. 24

TREASURY CERTIFICATES

Series, maturity, due.	Bid.	Asked.
xTJ—June 15, 1924, 4s...	100	100⅛
xTD—Dec. 15, '24, 4¼s.	100	100 5-16
xA-24—June 15, '24, 5¾s.	100 7-16	100 9-16
xB-24—Sept.15, '24, 5½s.	100 23-32	100 27-32
xA-25—Mar. 15, '25, 4¾s.	100⅝	100¾
xC-25—June 15, '25, 4½s.	100 11-32	100 7-16
xE-25—Dec. 15, '25, 4¾s.	100⅝	100¾
xA-26—Mar. 15, '26, 4¾s.	100 15-16	100 1-16
xB-26—Sept. 15, '26, 4¼s.	100	100⅛
xA-27—Dec. 15, '27, 4½s.	100 11-16	100 13-16
xB-27—Mar. 15, '27, 4¾s.	101 9-32	100⅝

xAcceptable in payment of United States federal taxes at and within six months of maturity.

RAW SILK MARKET.

NEW YORK, March 13.—SILK—Raw, weak. Prices per pound: Kansai, double extra cracks, $6.80@6.90; Kansai, best No. 1, $6.60@6.70; Shinshu No. 1, $6.50@6.60; Canton extras, A 14-16, $6.00@6.20; Shanghai China steam fil gold double deer, $7.40@7.50.

One-sixth of Income Safely Invested
Yields Independence

ONE-SIXTH of any fixed income, *systematically* invested and reinvested in safe bonds on a 6% basis over 30 years, will accumulate bond holdings yielding annual income approximately equal to the investor's accustomed cost of living.

For example, the man who is earning $7,500 a year and systematically investing $100 a month in safe bonds to yield 6%, and reinvesting his bond interest on the same basis, in 30 years will own bonds yielding about $6,000 a year—approximately the same income he has had available for living expense after bond payments of $1,200 a year.

He has actually invested only $36,000; compound interest has added nearly $64,000—making a total worth of about $100,000. With this, safely invested at 6%, he can retire and maintain his standard of living.

The same ratios apply to larger or smaller incomes.

Systematic Investment Has Other Merits

than the eventual goal of independent income. It builds an increasing estate from the start. It provides a steadily growing reserve for emergencies. It is a constant check on needless spending. It will help *anyone* improve his financial position.

Write for This Booklet

Our booklet, "A Sure Road to Financial Independence," contains interesting charts showing amounts invested monthly which are estimated to accumulate from $25,000 to $200,000 in bonds over given periods—and at various rates of interest. These charts will help you plan a program suited to your income or purpose. A *Plan Sheet* included, suggests how to budget incomes of from $2,500 to $50,000 a year to provide for systematic investment.

Ask for booklet CT-3A

HALSEY, STUART & CO.
INCORPORATED
201 South La Salle Street, Chicago · *Phone Wabash* 6900

CHICAGO NEW YORK PHILADELPHIA BOSTON DETROIT ST. LOUIS MILWAUKEE MINNEAPOLIS

LIQUIDATION IN GRAINS TUMBLES PRICES AGAIN

BY CHARLES MICHAELS.

Liquidation was on in the grain markets early, with May wheat selling down to $1.05⅛, the lowest figure since Aug. 7, and within 1⅝c of the inside price of the season, showing 7c under the high of the previous week. Stop loss orders were uncovered on the way down, but the selling ran its course. There was a better class of buying, part of which seemed to be against export sales of Manitobas. Closing trades were ½@⅞c lower. Corn finished unchanged to ⅛c lower, oats ⅜c lower to ⅛c higher, and rye 2⅛c lower, all deliveries of the latter selling at a new low on the crop.

Greater part of the selling of wheat after the first rush of stop loss orders had been executed came from a local house and from several of the local professionals who are decidedly bearish. On all the bulges offerings increased considerably. Minneapolis was strong and closed ½c higher, while Winnipeg was off ⅝c at the last despite the removal of hedges against sales abroad estimated as high as 2,000,000 bu.

News Has Little Effect.

News developments have little influence on the market at present, and no attention was paid to further complaints of damage to the new crop east of the Mississippi river. A little wheat was sold by a local house for export, the first in some time. May finished at $1.06, July at $1.06⅝, and September at $1.07⅛.

Good Buying in Corn.

Buying of corn was of a better class than of late, there being persistent absorption of offerings by commission houses with country connections in small lots from the start. May sold down to 78⅞c, but was back to 80c before the close and finished at 79⅞c with July at 80⅝c to 8⅜c and September at 80⅜c.

Small receipts, 109 cars here, with reports from the interior indicating a limited movement, had some effect on the market, and there was less liquidation than expected in view of the weakness in wheat. Eastern demand remains slow.

Talk Delayed Oats Seeding

Seeding of the new oats crop is delayed over a good part of the central west by continued wet and cold weather, and spring field work promises to get under way later than usual. This was largely responsible for the buying of September, which advanced to 42⅛c, or ⅜c over the finish of the previous day, with the close at 41⅞c to 42c. Cash demand was the best in six months or more with shipping sales of 305,000 bu which affected the May.

All deliveries of rye dropped to a new low on the crop, May selling at 65½c. At Minneapolis May was down to 57c, and closed 1⅝c lower. Many stop loss orders were caught on the way down. A little export business was put through at the seaboard.

New Low on Lard.

May lard sold at a new low for the season in touching $11.07½ per 100 lbs. Commission house liquidation was on which offset buying by smaller packers. Closing trades were at losses of 2½@5c with ribs off 2½@7½c and bellies 17½@20c lower. Deliveries on March contracts were 50,000 lbs lard. Prices follow:

	High.	Low.	Close Mar.13. 1924.	Mar.12. 1924.	Mar.15. 1923.
Clear Bellies.					
May	10.35	10.32	10.32	10.50	......
July	10.75	10.62	10.65	10.85	......
Lard.					
March	10.87	10.87	10.87	10.92	12.25
May	11.12	11.07	11.07	11.10	12.27
July	11.35	11.27	11.30	11.32	12.40
Sept	11.55	11.50	11.52	11.55	12.52
Short Ribs.					
May	9.60	9.67	9.67	9.75	11.10
July	......	......	10.00	10.02	11.37

PRIMARY MOVEMENT

Movement for Thursday with last three ciphers omitted:

Western—	Receipts Wheat.	Receipts Corn.	Receipts Oats.	Shipments Wheat.	Shipments Corn.	Shipments Oats.
Chicago	80	276	142	35	94	158
Soo City	5	21	18	2	28	34
Milwaukee	8	80	42	1	17	50
Minn'olis	351	65	61	146	58	61
Duluth	35	169	19	26	....	....
St. Louis	52	103	70	20	45	71
Toledo	15	16	8	60	17	8
Detroit	2	6	4	....	8	2
Kans. City	116	105	37	57	38	41
Peoria	7	53	36	2	18	36
Omaha	58	209	24	73	115	74
Ind'polis	4	39	16	3	34	14
St. Joe	22	35	....	1	27	2
Total, bu.	750	1,177	477	426	499	551
Last week	636	1,403	903	491	880	620
Last year	899	507	343	482	565	607
Eastern—						
Total, bu.	152	142	73	174	....	....
Last year	475	303	27	412	378	10

GOOD TIMOTHY UP $1.00

Prices on the best timothy and clover mixtures were advanced $1.00 a ton yesterday, owing to light offerings and reports of small loadings in the country. Other grades were mostly firm, with a fair demand. Arrivals were 11 cars. With only 1 car South Dakota prairie here, offerings were small. The demand was also limited. One car of alfalfa arrived and was sold. Shippers were after wheat and oat straw, but rye was slow sale. Arrivals were 4 cars rye and 1 car wheat. Prices follow:

U. S. grades—	No. 1.	No. 2.	No. 3.
Timothy	25@27	20@23	15@18
Timothy and clover light mixed	23@25	19@22	15@18
Timothy and clover medium mixed	22@23	16@19	14@16
Timothy and clover heavy mixed	20@22	15@18	14@15
Timothy and grass light mixed	21@22	17@19	15@17
Timothy and grass heavy mixed	18@20	15@17	14@16
Clover	19@21	15@17	13@15
Mixed grass	15@17	13@15	12@14
Alfalfa			$20.00@28.00
Marsh hay, feeding			11.00@13.00
Marsh hay, packing			9.00@11.00
Western and southwestern prairie, Nos 1 and 2			14.00@20.00
Straw—Rye			12.00@13.00
Oats and wheat			11.00@12.00

CASH·GRAIN NEWS

A big business developed in Manitoba wheat at the seaboard, with sales estimated at 1,500,000 to 2,000,000 bu, largely to Mediterranean ports. A good part of the wheat will clear via Montreal, judging from the numerous charters being made for vessels to load at that port during May and June. There were also 120,000 bu durum wheat and small lots of rye and corn sold.

Chicago cash handlers sold 12,000 bu wheat, 53,000 bu corn, 305,000 bu oats, and 8,000 bu barley to the domestic trade. Deliveries on March contracts were 10,000 bu oats. There were 200,000 bu No. 3 Manitobas sold c i f Toledo at 2¼c over Winnipeg May.

Demand for cash wheat here was only fair, while in outside markets it was dull, with premiums at Minneapolis off 1c as compared with May. No. 2 red on track here was May price to 1c over and No. 2 hard 1c under to 3¼c over. Receipts were 35 cars. St. Louis declined 2@3c, Kansas City 1c, and Omaha 1@2c.

Basis on cash corn in the local sample market continues to narrow as compared with May, although sales were off ¼@½c as compared with those of the previous day. No. 3 grades were 1¼@2c under, No. 4 grades 3@4c, and No. 5 grades 4¼@5c under the future. Receipts were 109 cars. Outside markets were off 1@1½c.

Cash oats were off ¼@½c for sales, but the demand was better, and the basis slightly higher, as compared with May. No. 2 white bringing ¼@½c over and No. 3 white May to ⅜c under. Receipts were 65 cars.

Range of cash grain prices in leading markets follows.

WHEAT.	Chicago.	Kansas City.	St. Louis.
No. 2 red	....	....	1.09½@13
No. 3 red	....	1.05	1.06@1.08
No. 4 red	....	....	1.04½@05
No. 1 hrd.	1.08¼@12	1.20	....
No. 2 hrd.	1.05¾@10	1.03@1.21	....
No. 3 hrd.	1.03½	1.00@1.14	....
No. 4 hrd.	....	95 @1.05	....
	Chicago.	**Winnipeg.**	**Minneapolis.**
No. 1 nor.	1.15½	96¾	1.21¼@17¼
No. 2 nor.	....	93¾	1.10¼@14¼
No. 3 nor.	....	89¾	1.06¼@10¼
No. 1 D n	....	....	1.13¼@28¼
CORN.	**Chicago.**	**Omaha.**	**Peoria.**
No. 3 mix.	77½@78	67 @68¼	....
No. 4 mix.	76 @76½	66 @67½	74½
No. 5 mix.	74 @74¾	65½	73½@74
No. 2 yel.	79¼@79¾	....	....
No. 3 yel.	77¼@78	....	....
No. 4 yel.	75½@76¼	68 @69	74½
No. 5 yel.	74¼@75	66½	73½@74
No. 6 yel.	72 @73¾	62 @64	....
No. 2 wh.	80 @80¼	....	....
No. 3 wh.	77½@78	....	....
No. 4 wh.	76 @76½	68	....
No. 5 wh.	74¼@74¾	64 @64½	....
	Milwaukee.	**Kansas City.**	**St. Louis.**
No. 3 mix.	....	68½@69½	....
No. 4 mix.	....	67½@69½	73 @74
No. 3 yel.	77½	71¼@73	76½@77
No. 4 yel.	75¼@76	70¾	74½@76
No. 3 wh.	77½@78	72 @72¼	78½
No. 4 wh.	75¼@77		74½
	Minneapolis.	**Buffalo.**	**Toledo.**
No. 2 yel.	73¼@73½	....	....
No. 3 yel.	70¾@72¼	85¾@87	82 @82½
No. 2 mix.	71¼@71¾	....	....
OATS.	**Chicago.**	**Kansas City.**	**St. Louis.**
No. 2 wh.	46 @47	....	47¾@48
No. 3 wh.	45 @46	47	47 @47½
No. 4 wh.	44½@45	....	46½
	Milwaukee.	**Omaha.**	**Minneapolis.**
No. 2 wh.	46	46	42⅝@42⅞
No. 3 wh.	45½@45¾	45 @45½	41⅞@42⅛
No. 4 wh.	45	44½	39⅝@41⅝
	Buffalo.	**Toledo.**	**Peoria.**
No. 2 wh.	....	50 @51	45½
No. 3 wh.	50½@51½	....	....

RYE, BARLEY AND FLAX.

	Rye.	Barley.	Flax.
Chicago	65¾	68 @80	2.47½
Milw'kee	65	67½@78	....
Minn	58¾@59	54 @68	2.41@2.47
Duluth	61¾	44 @70	2.42¾@46¾

CLOVER AND TIMOTHY.

	Cash.	March.
Clover— Chicago, per 100 lbs.	16.00@20.00	.....
Toledo, per 60 lbs.	12.35	12.35
Timothy— Chicago, per 100 lbs.	6.50@7.50	.....
Toledo, per 45 lbs.	3.85	3.85

GRAINS·IN·ALL MARKETS

	Open.	High.	Low.	Closing Mar.13. 1924.	Mar.12. 1924.	Mar.15. 1923.
May Wheat.						
Chi	1.06½	1.06⅝	1.05⅛	1.06	1.06⅞	1.19
St L.	1.06½	1.06⅛	1.05	1.05⅝	1.06⅛	1.18⅛
K C.	1.00	1.00¼	99⅝	99⅞	1.00⅞	1.11⅛
Mpls	1.11¾	1.13¾	1.11¾	1.12¼	1.11⅝	1.19
*Dul	1.08⅜	1.08⅜	1.07⅝	1.08⅝	1.09¼	1.05¼
Wpg	99⅜	99⅞	98⅜	99⅝	1.00	1.14⅛
‡Lpl	1.19⅛	1.19⅛	1.19⅛	1.19⅛	1.20½	1.36⅛
†Lpl	1.14⅛	1.14⅜	1.14⅛	1.14⅛	1.15⅝	1.35⅛
July Wheat.						
Chi	1.07	1.07	1.05⅛	1.06⅝	1.07⅛	1.14⅝
St L.	1.05⅜	1.05⅝	1.05	1.05⅝	1.06	1.11⅞
K C.	1.00¼	1.00⅛	99½	1.00	1.00⅞	1.07
Mpls	1.13⅛	1.14⅜	1.12⅜	1.13⅜	1.13⅛	1.19⅛
*Dul	......	......	......	1.08⅜	1.08⅜	1.06
Wpg	1.01⅜	1.01⅜	1.00⅜	1.01¼	1.01⅞	1.15½
Lpl	1.13¼	1.13⅜	1.13⅛	1.13⅜	1.14⅜	1.34⅛
September Wheat.						
Chi	1.07⅛	1.07⅝	1.06⅜	1.07⅛	1.07⅞	1.12⅝
St L.	1.07	1.07	1.06¼	1.06⅝	1.07⅜	1.10⅜
Mpls	......	......	......	1.13	1.12¼	......
§Wpg	98⅜	98⅜	97⅞	98½	98⅜	......
§Lpl	1.13	1.13⅜	1.13	1.13¾	1.13½	......
May Corn.						
Chi	80	80	78⅞	79⅞	80¼	73⅜
St L.	79⅝	80¼	79	80	79⅞	74⅞
K C.	74⅜	74⅞	74⅜	74⅜	75	71
July Corn.						
Chi	80½	80¾	79⅜	80⅝	80⅜	75⅞
St L.	81	81⅛	80⅜	81⅛	81¼	76⅝
K C.	76	76¼	75½	76	76⅛	72⅝
September Corn.						
Chi	80½	80⅜	79⅞	80⅜	80⅜	76⅛
St L.	81	81	80⅜	81	81⅛	76⅜
K C.	76⅛	76⅛	76⅜	76⅛	76½	73½
May Oats.						
Chi	46	46	45½	45⅝	46¼	44⅝
Mpls	42	42⅛	41⅜	42⅛	42⅛	38⅞
Wpg	39⅝	39⅞	39⅛	39⅝	39⅞	48⅛
July Oats.						
Chi	44⅞	45	44⅛	44⅜	44⅞	44½
Mpls	41⅛	41⅝	41⅛	41⅝	41⅛	39⅝
Wpg	40⅝	40⅝	40⅛	40⅝	40⅜	48
September Oats.						
Chi	41⅛	42⅛	41	42	41⅜	43
May Rye.						
Chi	68⅜	68⅛	65⅛	66	68⅛	83⅜
Mpls	60⅛	60⅜	57	58⅛	59⅜	76⅛
Wpg	66⅜	66½	64½	64⅞	67½	81⅜
July Rye.						
Chi	69⅜	69⅜	67⅛	67½	70	82⅜
Mpls	62⅛	62⅛	59¼	60	61⅜	76⅜
Wpg	67½	67½	65½	66	68⅜	....
May Barley.						
Mpls	63½	64½	63⅛	63⅞	63⅝	56⅞
Wpg	60½	60½	59½	60½	60½	57¼
May Flaxseed.						
Mpls	2.42	2.42½	2.41	2.42	2.42	2.86½
Dul	2.39	2.40	2.38	2.38½	2.38½	2.79⅜
Wpg	2.10½	2.12½	2.10	2.12⅝	2.11	2.37⅜

*Durum. †Exchange $4.30. ‡March. §October.

WHEAT BUSINESS GAINS

Trading in wheat for future delivery on Wednesday was the largest of the year, 43,613,000 bu, compared with 16,053,000 bu on Tuesday and 9,945,000 bu a week ago. The bulk of the increase was largely attributed to the closing out of commitments owing to the decline in prices. Details as given by the grain futures administrations of the government, with the last three ciphers omitted, follow:

	Mar.12.	Mar.11.	Mar.5.
Wheat	43,615	16,053	9,945
Corn	18,728	8,144	8,117
Oats	4,228	3,146	1,496
Rye	1,708	582	357
Total bu.	68,279	27,925	19,913

RUBBER MARKET.

NEW YORK, March 13.—RUBBER—Smoked ribbed sheets, spot, 23c.

OFFICE FURNITURE
PHONE MAIN 3098
Globe-Wernicke
168-170 W. MONROE ST.

WORLD'S·GRAIN MARKET·NEWS

Defeat of the Norbeck crop diversification bill by the senate does not signify similar action on the McNary-Haugen bill, according to those in a position to know. They say the Norbeck bill was killed in order to leave the McNary the main agricultural relief measure to be considered. This forces those not in favor of the McNary bill to work harder than ever to prevent its passage.

New winter wheat was offered to arrive here yesterday, but no business was done. In refusing to buy the grain the commission house said that with the McNary bill in congress there was no telling what the price would be for wheat. If this view is taken by others it will prevent any material to arrive business until the bill is out of the way.

Franace has placed an export duty of 25 per cent on clover seed, according to a cable to Southworth & Co. of Toledo.

May wheat has declined 7c of late and there has been heavy liquidation, which is said to be uncompleted. Liberal buying to take profits has been on durnig the breaks which technically leaves the market weaker in case of a renewal of the heavy selling. It is difficult to readjust values while other markets decline about as fast as do those at Chicago.

It is said that eastern and southern longs have been free sellers of wheat the last few days. An idea of the trading can be had from the report on the business Wednesday, when 43,614,000 bu of futures were handled in Chicago. This compared with 9,945,000 bu a week ago. A large part of the increased business was in closing out old commitments. Little if any wheat held at the close last night showed any profit.

Winnipeg wheat had support from removal of hedges against sales of 2,000,000 bu Manitobas for export. There was also some of that buying here. At the last Winnipeg wheat prices were ⅝c lower, or the same as Chicago May, while Kansas City lost 1c.

CHICAGO GRAIN RECEIPTS

Official receipts of grain in car lots at Chicago Thursday:

Wheat—	Nos. 1 and 2.	No. 3.	No. 4.	Lower grades.	Total cars.
Winter	17	3	1	3	24
Spring	3	3	...	...	6
Durum	2	...	...	...	2
Mixed	..	...	...	3	3
Total	22	6	1	6	35
Corn	4	22	43	40	109
Rye	4	...	...	...	4
Barley	..	5	5	1	11
Oats	25	26	10	4	65

COTTON MARKETS

NEW YORK, March 13.—COTTON—An opening advance met with realizing today, but it was soon absorbed, and May contracts sold up from 28.39c to 28.94c during the afternoon, or 64 points net higher. They closed at 28.75c, with the general market steady at net advances of 12 to 50 points. Prices follow:

	High.	Low.	Close.	Prev. close.	Last year.
March	28.52	28.05	28.52	28.08	30.80
May	28.90	28.33	28.78	28.33	31.00
July	28.22	27.67	28.07	27.67	30.35
October	25.63	25.38	25.51	25.33	26.74
December	25.22	25.02	25.22	25.06	26.18

Spot, steady; middling, 28.80c. Exports today were 21,152 bales, making 4,494,000 so far this season. Port receipts, 6,671 bales. United States port stocks, 703,410 bales.

NEW ORLEANS, La.—COTTON—Futures closed steady at net advances of 22 to 40 points. Prices follow:

	High.	Low.	Close.	Prev. close.	Last year.
March	29.15	28.74	29.08	28.68	28.27
May	28.98	28.35	28.82	28.43	28.13
July	28.02	27.42	27.84	27.50	27.69
October	25.14	25.79	25.00	24.78	24.97
December	24.77	24.63	24.65	24.40	24.72

Spot, quiet, 38 points up. Sales on the spot, 3 bales; to arrive, 263. Receipts, 2,213; stock, 156,147. Low middling, 27.13c; middling, 19.13c; good middling, 30.25c.

LIVERPOOL.—COTTON—Spot, fair demand; prices easier. Good middling, 17.46d; fully middling, 17.01d; middling, 16.56d; low middling, 15.71d; good ordinary, 14.71d; ordinary, 14.21d. Sales, 12,000 bales, including 5,000 American. Receipts, 4,000 bales, no American. Futures closed steady. March, 16.83d; May, 16.74d; July, 16.41d; September, 15.27d; October, 14.81d; December, 14.42d; January, 14.34d.

DRY GOODS AND GARMENT NEWS

[Copyright: 1924: Fairchild News Service]

NEW YORK.—The local gray goods market was dull, trading showing an appreciable falling off from Wednesday. Prices, nevertheless, held firm and concessions were not obtainable. Buyers were evidently holding off in anticipation of weakness in spot cotton and in cloths. Quotations on popular print cloth constructions were as follows: 64x60 5.35 yards to the pound, 9 cents; 68x72, 4.75 yards to the pound, 10¾@10⅞ cents; 72x76 4.25 yards to the pounds, 12 cents; 80 squares, 4.00 yards to the pound, 13⅝ cents.

NEW YORK.—A fund of $40,000 from the Associated Dress Industries of America will be devoted to combatting abuses in the garment trade, the executive council of that organization has decided. The campaign will be directed primarily against unjust returns but it will also deal with substitutions and other malpractices.

NEW YORK.—Emphatic denial was given by the McCallum Hosiery company and the Corticelli Silk company that it was planned to establish respective chains of retail stores as was reported in some quarters.

METAL MARKETS.

NEW YORK, March 13.—COPPER—Easier electrolytic, spot and futures, 14c. TIN—Weak; spot and nearby, $56.50; futures $55.00. IRON—Steady; prices unchanged LEAD—Steady; spot, 9@9.75c. ZINC—Quiet East St. Louis, spot and nearby, 6.50@6.55c ANTIMONY—Spot, 11@11.25c.

LONDON.—COPPER—Standard, spot, £67 2s 6d; futures, £67 17s 6d; electrolytic, spot £73 5s; futures, £73 15s. TIN—Spot, £284 17s 6d; futures, £284 2s 6d. LEAD—Spot £38; futures, £37. ZINC—Spot, £36; futures, £35 17s 6d.

WALL ST. GIVES CHIEF ATTENTION TO RISE OF FRANC

YESTERDAY'S AVERAGES

	High.	Low.	Last.	Net chge.
25 railroads	61.34	60.69	61.10	+ .36
25 industrials	111.88	110.73	111.66	+ .61
50 stocks	86.61	85.71	86.38	+ .44

The New York Times.

New York, March 13.—[Special.]—Pretty much all of Wall street's interest again converged today on the French franc, which continued its rapid recovery in both Europe and New York.

With only slight increase in the amount of business done, prices on the stock exchange drifted generally upward. The advance was partly inspired by the inauguration of dividends on Southern Railway common stock, the kind of news which is surest to stimulate Wall street cheerfulness. This achievement by the Southern Railway does not infer equally good results for other companies, but it serves to draw attention to favorable considerations bearing on the railway position.

Franc Opens Higher.

The franc opened higher in Wall street and before noon had nearly reached 4½ cents going above that figure in the final today, as against the low price of less than 3½ last Saturday. Both here and in Europe the price of the middle of February was regained, with nearly two-thirds of the decline since December canceled.

It is reasonable to assume that most of the day's buying of francs, which was large, came from speculators for the fall who had overstayed their market. There are probably still large outstanding large commitments of the kind. But there were other incidents bearing on French exchange aside from the overnight announcement of the $100,000,000 American credit.

Watching French Tax Bill.

The Bank of France, whose increase of 921,000,000 francs in its note circulation a week ago, to a total within 700,000,000 of the present statutory maximum, was shown by today's statement to have reduced outstanding notes since then by 336,000,000. This shows that the abnormal influences which a week ago were expanding the circulation more than twice as much as is usual in the first week of a month have no longer been at work.

What the markets now will watch for is the French senate's vote on the tax bill (whose adoption is positively foreshadowed), the Dawes committee's report, and the French government's practical carrying out of the new balanced budget program. Of the last there is now little doubt, as in its international contract the government has given important hostages to fortune.

GASOLINE AND LINSEED OILS.

GASOLINE — Tank wagon, 19c; service station, 20c; machine, 39.9c. CARBON—Perfection, 11c; medium oil, summer black, 9.9c; do winter, 10c; standard furnace oil, 8c. LINSEED OIL—Raw, 1 to 4 brls, one delivery, $1.10; do boiled, $1.12. DENATURED ALCOHOL—55c. WHITE LEAD — 100 lb kegs, $15.00. TURPENTINE—$1.14.

ROSIN AND TURPENTINE.

SAVANNAH, Ga., March 13.—TURPENTINE—Firm: 93½c. Sales, 91 casks; receipts, 48 casks; shipments, 3 casks; stock, 8,502 casks. ROSIN—Firm. Sales, 398 brls; receipts, 451 brls; shipments, 735 brls; stock, 61,746 brls. Quote: B, D, E, F, G, H, I, K, M, $4.55; N, $4.75; WG, $5.65; WWX $6.15.

IMPROVED INVESTMENT RECORD

This loose-leaf book contains ruled pages properly marked and spaced for keeping complete information relative to all income-producing property (bonds, stocks, mortgages and real estate); also pages for records of all forms of insurance. Valuable for income tax purposes.

We shall be glad to send you one of these books without charge or obligation. Merely return name and address.

Name..........

Address..........

A. B. Leach & Co., Inc.
Telephone Central 8400
105 South La Salle Street, Chicago

PROPERTY PLUS PROTECTION

YOUR heirs will acquire your property under the laws of descent, if you do not make a Will. By making a Will and naming a trustworthy Executor and Trustee you can leave your beneficiaries property—*plus protection.* Your Will is your own plan for the distribution and care of your estate. Thoughtful attention to this important matter *now* will add to your peace of mind and safeguard your family's financial future.

Ask for Booklet Memoranda for Will Making

TRUST DEPARTMENT
STATE BANK OF CHICAGO
LA SALLE AND WASHINGTON STREETS
ESTABLISHED 1879
MEMBER FEDERAL RESERVE SYSTEM

Heitman Bond & Mortgage Co.
Third Floor—Otis Building
10 South La Salle Street, Chicago
Phone Main 0150
Legal Investments for Old Age, Widows & Children

D. C. HEATH & COMPANY BOSTON

PREFERRED DIVIDEND 54

The regular quarterly dividend of one and three-quarters per cent has been declared by the Directors of this Corporation, payable April 1, 1924, to preferred stockholders of record March 26, 1924. Checks will be mailed. WINFIELD S. SMYTH, Treasurer.

OFFICIAL WEATHER FORECAST.

The official forecast for today and tomorrow and yesterday's tables of records follow:

Illinois—Mostly cloudy Friday and Saturday, probably light snow Saturday in southeast portion; little change in temperature.

Indiana—Mostly cloudy Friday and Saturday, probably snow Friday in south portion; little change in temperature.

Upper and Lower Michigan—Generally fair Friday and Saturday; little change in temperature.

Wisconsin—Partly cloudy Friday and Saturday; slightly warmer Saturday.

Place of observation. State of weather. Mar. 13, 1924, 7 p. m. Central time.	Direction of wind.	Temp. 7 p. m.	Highest today.	Lowest last night.	Precipitation 24 hours.
Eastern states—					
Albany, clear	N.W.	26	36	28	...
Atlanta, snow	S.E.	36	46	32	.16
Boston, clear	N.W.	32	40	32	...
Buffalo, clear	N.W.	24	26	22	...
Charleston, cloudy	S.W.	48	52	36	...
New York, clear	N.W.	32	40	32	...
Parkersburg, cloudy	N.W.	36	40	30	...
Philadelphia, clear	N.	38	44	36	...
Pittsburgh, clear	N.W.	28	36	28	...
Raleigh, cloudy	N.W.	44	52	32	...
Washington, clear	N.W.	38	44	34	...
Gulf states—					
Abilene, clear	N.	32	30	32	...
Amarillo, cloudy	N.	38	40	20	.00
El Paso, clear	S.W.	48	58	34	...
Fort Worth, cloudy	N.W.	38	38	32	1.04
Galveston, clear	N.W.	46	62	54	1.10
Jacksonville, cloudy	S.E.	48	54	36	...
Miami, clear	S.	64	68	42	...
Mobile, rain	N.W.	42	48	42	.58
Montgomery, rain	N.E.	34	42	40	1.39
New Orleans, rain	N.W.	46	56	46	.74
San Antonio, clear	N.W.	46	54	42	.42
Shreveport, cloudy	N.	36	38	38	1.68
Tampa, cloudy	S.W.	60	62	46	...
Vicksburg, snow	N.	32	38	38	.90
East central states—					
Alpena, clear	N.W.	22	26	16	...
Cairo, snow	N.W.	32	38	32	.02
Chicago, clear	N.	34	38	32	...
Cincinnati, cloudy	N.	34	38	28	...
Cleveland, clear	N.W.	24	30	26	...
Detroit, clear	N.E.	26	36	28	...
Escanaba, clear	N.	22	30	16	...
Evansville, rain	N.E.	36	42	30	...
Fort Wayne, clear	N.	32	38	26	...
Grand Haven, clear	N.	26	34	24	...
Grand Rapids, clear	E.	28	36	24	...
Green Bay, clear	N.E.	26	32	20	...
Indianapolis, cloudy	N.	34	36	30	...
Madison, cloudy	N.E.	24	30	24	.02
Marquette, cloudy	N.W.	22	28	20	...
Memphis, snow	N.	32	38	38	.10
Milwaukee, clear	N.E.	28	34	26	...
Nashville, snow	N.	34	44	32	.02
Peoria, cloudy	N.	32	36	32	...
Sault Ste. Marie, clear	N.W.	24	24	14	...
Springfield, Ill., snow	N.	34	34	30	...
West central states—					
Bismarck, cloudy	E.	28	32	20	...
Charles City, cloudy	N.	28	30	20	...
Concordia, snow	N.E.	36	36	30	.22
Davenport, cloudy	N.E.	30	34	28	...
Des Moines, cloudy	N.	32	34	26	...
Devils Lake, cloudy	N.E.	22	26	20	...
Dodge City, cloudy	N.	32	36	24	.26
Dubuque, cloudy	N.	30	32	28	...
Duluth, clear	E.	24	30	16	.02
Huron, clear	N.E.	32	36	20	...
Kansas City, cloudy	N.	34	34	32	.01
Keokuk, snow	N.	32	36	28	...
Little Rock, cloudy	N.	34	34	32	.62
Moorhead, cloudy	N.	28	30	24	...
North Platte, cloudy	S.E.	32	32	26	...
Oklahoma City, cloudy	N.W.	34	34	30	.88
Omaha, cloudy	N.	34	38	30	...
Rapid City, snow	N.	26	30	22	.24
Sioux City, clear	N.	32	36	24	...
St. Louis, cloudy	N.W.	36	38	32	...
Minneapolis, cloudy	N.E.	28	30	[illegible]	...
Springfield, Mo., snow	N.	30	32	30	.06
Wichita, cloudy	E.	36	38	30	.20
Williston, clear	E.	26	30	22	...
Mountain states—					
Boise, cloudy	N.W.	52	54	42	...
Cheyenne, snow	N.	24	30	18	.01
Denver, cloudy	S.E.	32	36	18	...
Havre, clear	S.W.	28	30	18	.08
Helena, cloudy	N.	38	38	28	.02
Lander, cloudy	N.E.	30	36	14	...
Miles City, snow	S.W.	30	38	26	.10
Phoenix, clear	W.	70	70	38	...
Pueblo, cloudy	E.	36	40	18	...
Salt Lake City, clear	N.W.	38	42	34	...
Yellowstone Pk., cloudy	N.W.	26	30	20	.06
Pacific States—					
Fresno, clear	N.W.	72	74	48	...
Los Angeles, clear	S.W.	64	70	52	...
Portland, Ore., clear	N.	56	58	46	...
San Diego, clear	W.	64	70	52	...
San Francisco, clear	W.	64	70	50	...
Seattle, Wash., cloudy	S.W.	52	56	44	...
Spokane, cloudy	W.	52	54	38	...
Walla Walla, cloudy	S.W.	48	58	44	.02
Canadian—					
Battleford, cloudy	S.	24	26	18	...
Calgary, cloudy	S.E.	28	34	18	.40
Edmonton, cloudy	W.	32	34	16	.60
Medicine Hat, cloudy	Calm	30	32	20	...
Minnedosa, cloudy	N.W.	18	26	14	.01
Montreal, clear	N.W.	26	30	18	...
Quebec, cloudy	N.W.	24	30	18	...
Qu'Appelle, clear	S.E.	22	28	18	.20
Toronto, clear	N.W.	20	28	18	...
White River, clear	N.	14	24	—12	...
Winnipeg, clear	N.	22	28	10	.01
Pas, clear	W.	20	22	...	...

INDEX TO CLASSIFIED ADVERTISEMENTS.

	Page.
Auction Sales	32
Automobiles	37
Gasoline	37
Electric	37
Trucks	37
Wanted	37
Accessories and Repairing	37
Loans	37
Tires	37
Credits	37
To Rent and Wanted	37
Trucks to Rent and Wanted	37
Barter and Exchange	36
Bicycles and Motorcycles	37
Billiards and Bowling	37
Board and Lodging	33
Board and Room Wanted	33
Building Material	37
Business Chances	36
Business Chances Wanted	36
Business Service	36
Business Personals	32
Cameras and Kodaks	32
Castoff Clothing	36
Cemeteries	10
Clothing, Furs, etc.	32
Dancing Schools	36
Death Notices	10
Dogs, Birds, Poultry, etc.	32
Dressmaking and Millinery	32
Florists	10
Garages	37
Help Wanted—Male	30, 31, 32
Help Wanted—Female	32
Horses and Carriages	37
Hotels	33
Household Goods	37
Household Goods Wanted	34
Instruction	32
Jewelry, Watches, etc.	32
Land Information	36
Leaseholds	34
Light and Heavy Manufacturing	32
Loans—Personal Property	32
Lost and Found	32
Machinery and Tools	32
Miscellaneous	32
Mortgages	36
Motorcycles and Bicycles	37
Monuments	10
Musical and Dramatic	32
Musical Instruments	30
Office Devices	32
Patents, Patent Attorneys	30
Personal	32
Plumbing, Heating, Fixtures	32
Printing, Engraving, Binding	30
Printing Machinery and Supplies	32
Real Estate	35, 36
Central	35
Apartments	35
Business Property	35
Houses	35
Vacant	35
Manufacturing Property	35
Oak Park, Austin	35, 36
Suburban	36
Calumet District	36
Acre Property	36
Other Cities	36
Resorts	36
[illegible]	[illegible]

PACKERS SECURITIES SPECIALISTS
Information—Quotations
Phone, Wabash 3185
TRUE-WEBBER & CO.
INVESTMENT BONDS
309 SOUTH LA SALLE ST. CHICAGO

PROPOSALS FOR SHOES, OFFICERS'—Phila. Q. M. Intermediate Depot, 21st St. and Oregon Ave., Phila., Pa.—Sealed proposals in triplicate will be received here until 11 A. M., April 10, 1924, for furnishing all or any part of 5,000 prs. shoes, canvas, white, oxfords, Officers'. Information on request.

MUSICAL INSTRUMENTS.

Pianos and Players.

TODAY
USED PIANOS.

STEINWAY UPRIGHT. Ebony.	260
VOSE UPRIGHT. Mahogany case; fine bargain.	335
CHICKERING GRAND. Large size, ebony.	365
MASON & HAMLIN UPRIGHT. Ebony; fine tone.	365
EVERETT GRAND, MAHOGANY. In medium size, sweet tone, fine repeating action.	485
CONOVER PLAYER, UPRIGHT, MAHOGANY. Fine condition—fifty rolls.	575
KNABE GRAND, MAHOGANY. Large size, suitable for studio or large room where fullness of tone is essential.	595
STEINWAY GRAND. Large size; an ideal piano for studio or school.	645
VOSE GRAND, MAHOGANY. An instrument of merit, used only four months. Cannot be told from new.	775
BALDWIN GRAND MAHOGANY. Completely overhauled, will give years of good service.	850
LINDEMAN & SON GRAND, MAHOG. An ideal size for the small apartment, only six months old.	850
A. B. CHASE GRAND, MAHOGANY. A beautiful instrument in small size. Has had little use.	950
MASON & HAMLIN. Art model, satin finish, case in fine condition, just like new—a real treasure.	$1,400
WELTE MIGNON, REPRODUCING GRAND. Used only six months for demonstration; regular price, $2,250.	1,800

SEND FOR COMPLETE LIST.
NEW GRANDS FROM $585 UP.
NEW REPRODUCING GRANDS, $875 UP.

MOIST PIANO CO.,
309 S. WABASH-AV.
HARRISON 9141. OPEN EVENINGS.

Special Offerings from Our New Bargain Bazaar of Used Pianos
6TH FLOOR.

MILWARD UPRIGHT; ebony case; in good playing order; fine for student....$ 75
HOWARD UPRIGHT; oak case; case somewhat checker but in good condition otherwise. Price....$125
KERZHEIM UPRIGHT; polished mahogany; strictly modern case; like new. Price, including bench, only....$225
WASHBURN UPRIGHT; mahogany case, dull finish; colonial design; fine tone and action; like new in every respect. Price, including bench, only....$275
STEINWAY UPRIGHT; polished mahogany; rebuilt like new; a very beautiful type of this world famous instrument. Priced low at....$375
STEINDEL'S 88 NOTE PLAYER PIANO; oak case; splendid opportunity to possess modern player piano at a low figure. Price, bench and rolls included....$275
STUYVESANT 88 NOTE PLAYER PIANO; mahogany case; reconditioned by us and a wonderful value. Price includes bench..$325
VOSE GRAND; small size; mahogany case; modern style; special price, including bench....$675
LYON & HEALY APARTMENT GRAND; dull mahogany case; Colonial style; beautiful tone; guaranteed in every detail; including bench and Candelectra, priced at....$800
MASON & HAMLIN CONCERT GRAND; rebuilt throughout; rosewood case; would be suitable for church or hall where large piano could be used to advantage. Price....$1,000
STEINWAY GRAND; Style B; mahogany dull finished case; this piano will appeal to the musician looking for depth and power of tone. A magnificent instrument. Priced $825 below cost of new one....$1,350
MANY OTHERS.

LYON & HEALY
Open evenings by appointment.
Telephone Wabash 7900. Easy terms arranged.

KIMBALL'S BIG PIANO VALUES.

Every piano listed this week is a real buy. Read the offers—don't miss this opportunity. Steinway, beautiful mahogany upright..$500
Bauer; you save $300 by buying this attractive Mahogany Upright for.... 365
Kimball, practically new; modern Walnut case; selling for.... 350
Mason & Hamlin; $190 places this Upright in your home.... 190
Values for this week only.
W. W. KIMBALL & CO.,
306 S. Wabash-av.

Good Values in Steger's.

Our Exchange Department offers hundreds of exceptional values in desirable used pianos and players taken in part payment on new Steger instruments. Many prominent makes are included. These instruments come from the best homes in Chicago and are in splendid condition. The tone qualities are excellent. Prices are low. Uprights are offered at $75, $80, $95, and up; 88 note players as low as $170; grands, $395, $425 and up. $1.00 will reserve any instrument.
STEGER & SONS PIANO MFG. CO.
Steger Bldg., n. w. cor. Wabash and Jackson.

20 USED PIANOS AT COST—YOU PAY THE cartage. Steinway, Knabe, Chickering, Kimball. One small Baby Grand, mahogany case, $375. Player pianos, $150 to $275. SCHULTZ PIANO CO., 2255 W. Madison-st., at Oakley-blvd.

BABY GRAND PIANO.
Sold originally $950; used 1 year; $235 cash. Bald's Storage House, 1142 Madison.

BABY GRAND PIANO—MAH.
Late make, like new; $225 cash. Bald's Storage House, 1142 Madison.

PIANO—I HAVE A HIGH GRADE PLAYER piano of well known make that I will sac. for cash; also rolls and bench; must be seen to be apprec. 2135 N. California.

FOR SALE—MASON AND HAMLIN GRAND piano, Style AA. Ebony case; good cond. Reas. No dealers. Phone Sup. 2104 for information.

BEAUTIFUL 88 NOTE PLAYER PIANO with bench, lamp, and 24 rolls, $295 for immediate sale; terms if desired. 229 S. Wabash-av.

MASON & HAMLIN USED UPRIGHT PIano, plain style, in good condition, $225; terms; $15 cash and $6 monthly. ADAM SCHAAF, 319-321 S. Wabash-av.

BEAUTIFUL SMALL GRAND, PLAIN COlonial style, satin finish; mahg. case; almost new, $550; $35 cash and $15 monthly. ADAM SCHAAF, 319-321 S. Wabash-av.

HIGH GRADE CONOVER PLAYER; WILL sell for $175; reg. price $950; terms, $10 per mo. CARL ANDERSON, 36 S. State.

STEINWAY MAHOGANY UPRIGHT PIANO for sale cheap. Gross, 5081 Broadway.

$450 LYON & HEALY PIANO; FINE CON. $150. Drex. 3029, 4757 Ingleside, 1st.

CONOVER UPRIGHT; GOOD AS NEW. $200 cash. Graceland 8043.

NEW $365 CABLE MIDGET PIANO, $200 cash. 6206 Greenwood-av., 1st.

UP. MAH. PIANO; LIKE NEW; $50. TMS. Open eves. 3233 Madison. Nevada 9776.

Talking Machines.

MAGNIFICENT CONCERT GRAND HEPPLEWHITE CONSOLE phonograph, including 28 record selections, only $59. This console has been used but 6 mos. and is a regular $150 value; pay $1 wkly. GATTONOLA CUT PRICE PHONO. CO., 734 N. State-st. Open daily, 9 a. m. to 9 p. m.; Sun. 10 to 5.

SONORA AND CHENEY
phonographs, all models on display. Call and hear them side by side; terms if desired.
F. S. SPOFFORD,
730 Republic Bldg. State and Adams.

CONSOLE—$39.
$39 cash takes slightly used Queen Anne mah. console phonograph with 22 records. WYMAN PIANO CO., 604 Republic Bldg.

LARGE EDISON DIAMOND DISC CONSOLE phonograph; over 75 records and electric winder; very fine instrument; $235. 2315 Carolina-st., 2d flat. Phone Har. 8855.

EDISON DISC-PHONOGRAPH, SLIGHTLY used, mahg.; perfect condition; $75; easy terms. ADAM SCHAAF, 319-321 S. Wabash-av.

50 SAMPLE AND SECOND HAND PHONOgraphs; original prices from $125 to $200; will sell for $60; some as low as $14. 229 S. Wabash-av.

VICTOR VICTROLA, ALMOST NEW; COST $150; also many records; best offer. 5487 Kimbark-av., 1st. Phone Fairfax 2451.

BRUNSWICK, VICTOR, SONORA AND EDIson consoles, new, at reduced prices. WILSON-BROADWAY MUSIC CO., 1142 Wilson.

BRUNSWICK PHONOGRAPH, NEW, $45; easy payments. WADE-TWICHELL CO., 311 S. Wabash-av., just south of Jackson.

Wind, String, Etc.

CONN GOLD PLATED C-MELODY SAXOphone, $135. Mansfield 5623.

PATENTS—PATENT ATTORNEYS.

VICTOR J. EVANS & CO.—PATENTS, TRADEMARKS, COPYRIGHTS, ...

SITUATIONS WANTED—MALE.

Bookkeepers and Clerks.

SITUATION WTD—BY GRADUATE IN higher accts., age 23, with growing concern; exp. 1 yr. comml., 6 mo. mfg., 1½ mo. with pub. accts. firm. Address C 475, Tribune.

COLLEGE GRAD.
Desires clerical or office work; excellent references. Address D 527, Tribune.

SITUATION WTD—GEN. OFFICE WORK; exp. in pay roll, cost, comptometer, typing. Address B 350, Tribune.

SITUATION WTD—BKKPR., 30, 10 YRS.' exp.; ref.; mar.; mod. sal. Address C 65, Tribune.

SITUATION WTD — EXPERT BKPR., AUDItor, comp. fin. stat., direct credit coll., office detail. Address C 205, Tribune.

SITUATION WTD—TEMPORARY WORK BY exp., competent bookkeeper-accountant; salary $40. Address B 391, Tribune.

SITUATION WTD — BOOKS KEPT PART time, day or evening. Edge. 5572.

SITUATION WTD—CORRESPONDENT-CLK., can hand. volume. Address C 150, Tribune.

SITUATION WTD—BOOKKEEPER; A1 REF. Salary $25. Address D 301, Tribune.

SITUATION WTD — BOOKS KEPT EVEnings; loop, N. Side; reasonable. Well.8581.

SITUATION WTD — 7 YR., R. R., COMM. accts. exp.; A1 ref. Address C 209, Tribune.

Accountants and Auditors.

SITUATION WTD—INCOME TAX FILED OR amended, books opened, closed, audited, kept, systems installed; days or eves.; satisfied Chgo. clients; 10 yr. Ph. Wab. 4933.

INCOME TAXES.
properly made out; books audited, opened, closed, kept monthly. Wabash 5212.

SITUATION WTD—INCOME TAX RETURNS prepared by reliable accountant, $5 up. Phone Randolph 1617.

SITUATION WTD—ACCT., BKKPR., WILL keep books by day, week, or month. Address C 547, Tribune.

SITUATION WTD—INCOME TAX FILED BY expert public accountant. Juniper 2182.

Executives and Managers.

SITUATION WTD — YOUNG EXECUTIVE with some industry where demonstrated ability to handle general administrative labor and production problems will lead to something worth while. The writer of this ad. is not a "star." He is a practical he-man, with an acquired knowledge of "humanics," mechanics, and fundamental economics; go anywhere in central states. Address C 508, Tribune.

AUDITOR, ACCOUNTANT.
At present employed by well known certified public accounting firm, desires to connect with manufacturing concern of best repute; 34 years of age, highest education; 12 years' experience in business organization and management; A1 references; least salary considered $5,000. Address D 534, Tribune.

SALES EXECUTIVE
with 10 years merchandising exp., now employed, desires connection; 37 years; married. Address C 302, Tribune.

SITUATION WTD—COLLEGE MAN, 26, DEsires position where selling, writing, and business experience, backed by energy and initiative, can earn real future; now employed. Address C 525, Tribune.

SITUATION WTD—EXECUTIVE POSITION, requiring mechanical drawing and sales experience. Address C 244, Tribune.

SITUATION WTD—SALES PROMOTION, 4 years with last employers; available now. Address C 59, Tribune.

Salesmen, Solicitors, Etc.

SITUATION WTD—AN ENERGETIC SALESman, 28, experienced selling retailers and jobbers, desires permanent connection with reputable concern; college education, pleasing personality, and good character. Address D 217, Tribune.

SITUATION WTD—SALESMAN, ROAD EXperience in northwest territory; owns Dodge car; desires connection with reliable sales organization; city or traveling. Address C 329, Tribune.

SITUATION WTD—SCHOOL SALESMAN, with ideas that produce scholarship sales; long exp. residence, trade and correspondence schools; have car. Drex. 6562.

SITUATION WTD — MARR. MAN, 26, bkkpr.-acct. desires perm. conn. in sales work; good education and appearance; mention salary in reply. Address D 228, Tribune.

SITUATION WTD—SALESMAN WITH CAR seeks job. Address C 558, Tribune.

Professions and Trades.

PHYSICAL DIRECTOR
and athletic coach in Southern college desires summer position. Box 331, Salem, Va.

SITUATION WTD—PLUMBER AND STEAMfitter, 20 years' exp., understand all classes of building trade work; will work for estate agent or as supt. of large building. Address B 213, Tribune.

SITUATION WTD—ATTORNEY DESIRES connection with real estate firm doing legal work; three years' experience in real estate law; 28 yrs. of age; 6 yrs University of Chicago. Address D 63, Tribune.

ARTIST.
Lettering, figures, layouts; rapid and versatile; 3 yrs. exp.; $45. Address C 162, Tribune.

SITUATION WTD—STRUCTURAL ENGIneer; long exp. estimating, checking and supervision of construction; steel and reinforced concrete for building and bridges. Address C 293, Tribune.

SITUATION WTD — ENGINEER, STATIONary, licensed, exp. on steam engines, dynamos, electric motors, ice machines; good repair man; middle aged. Address C 539, Tribune.

SITUATION WTD—NEAT COL. CHEF; A1; 10 years' exp. in cafe, tearoom, hotel, special dinners, different style pastry; good ref. Oakland 1743.

DRAFTSMAN, JR.
Young man, exp., studying architecture. Phone Victory 9069.

SITUATION WTD—ARTIST, CHURCH DECOrator, polychromeur also; German; union man. Address B 524, Tribune.

SITUATION WTD—ASST. ENGR. WANTS job as foreman or asst. bldg. supt., construction work. Address B 397, Tribune.

SITUATION WTD—UNIVERSITY GRADUate, practiced law three years; good correspondent. Address B 216, Tribune.

SITUATION WTD—TOOL CRIB MAN EXP. ALSO STENO.-CLERIC. AB; 1 FIRM 7 YRS. ADDRESS C 155, TRIBUNE.

SITUATION WTD — ASST. SUPT. OR FOREman in pipe shop; 15 yrs.' exp.; practical mechanic. Address B 595, Tribune.

SITUATION WTD — YG. MAN, MECH drafting school grad. Address C 146, Tribune.

SITUATION WTD — COMPOSITOR AND stoneman; 16 yrs.' exp.; nonunion. Address C 598, Tribune.

SITUATION WTD — AUTO PAINTER'S helper; have experience; prefer south side. Address B 262, Tribune.

SITUATION WTD—DRAFTSMAN ARCHIT. exper. Address C 492, Tribune.

SITUATION WTD—DRAFTSMAN, MECH. engr., full or spare time. P. O. Box 493.

SITUATION WTD—DRAFTSMAN 15 YRS.' mech. exp. Address C 256, Tribune.

Clubs and Hotels.

SITUATION WTD — BY CHINESE CHEF; meat, pastry, chop suey; hotel, fam. rest. Know my business. Address B 504, Tribune.

SITUATION WTD—A1 CHEF, COOK, HOTEL or restaurant; ref. Victory 0055.

Farm and Garden Help.

SITUATION WTD—BY GARDENER, EXPERIenced in all branches; references. ERNEST F. MILLER, 811 S. State-st.

House Servants.

SITUATION WTD — BUTLER, MARR., IN country or small town, with living quarters; wife gd. smstrs., will. to help part day; 1st class refs. Address B 98, Tribune.

SITUATION WTD—HOUSEMAN, YG., HONest; reliable, ref. Address D 281, Tribune.

Coachmen, Teamsters, Chauffeurs.

SITUATION WTD — NEAT EXP. COL. chauf.; good mech.; 7 yrs. one place. Haymkt 2710.

SITUATION WTD—PRIV. CHAUF., WHITE, single, 7 yrs.' exp., with all makes; best city refs. Address D 123, Tribune.

SITUATION WTD—CHAUFFEUR, PRIVATE, single, white, age 26, 5 years with last employer. Edgewater 2673.

SITUATION WTD—PRIV. CHAUF. OR GArage night or day; expd. Ph. Northbrook 220-R.

SITUATION WTD — CHAUFFEUR; 5 YRS. exp., priv. fam. pref.; know Chicago fully. Best ref. Address D 339, Tribune.

SITUATION WTD—CHAUF., PRIV., SINgle, exp.; A1 ref. Address A 410, Tribune.

SITUATION WTD—CHAUF.; 7 YRS. LAST pos.; priv.; A ref. Address C 596, Tribune.

SITUATION WTD—CHAUF. ON N. S.; 3 yrs.' exp.; white. Address C 461, Tribune.

SITUATION WTD—RELIABLE CHAUF.; 5 yrs. last place. Rogers Park 3885.

SITUATION WTD—CHAUFFEUR OR CAR washer; 10 yrs. exp.; refs. Victory 9198.

Janitors and Porters.

SITUATION WTD—SCANDINAVIAN, MARried, 36 years old; some knowledge in elec. repairs; A1 refs. Address C 300, Tribune.

SITUATION WTD—UNION JANITOR; GOOD mech.; refs. Address D 383, Tribune.

SITUATION WTD—MAN AND WIFE JANitor and housework; exp. Kenwood 9717.

SITUATION WTD—FIRST CLASS A1 PORter or waiter; ref. Victory 0055.

Stenographers, Typists, Etc.

SITUATION WTD — YOUNG MAN, H. S. grad., 22 yrs.; desires position in office of small firm; 4 yrs.' clerical and typist exp.; now employed. Address C 490, Tribune.

SITUATION WTD—STENOGRAPHER BKPR. Yg. man, exp. Address C 208, Tribune.

Miscellaneous.

SITUATION WTD—2 YOUNG MEN OFFERing services for transportation to west coast; mobile mechs. and well acquainted in coast towns. Address D 124, Tribune.

SITUATION WTD—ANY INSIDE WK.; AGE 33; refs.; 2 yr. overseas. G. SOLMAN. Cal. 3864.

SITUATIONS WANTED—MALE.

Day and Contract Work.

SITUATION WTD—PAINT, PAPERING, Cal. floors refinish.; reas. Keystone 3188.

SITUATION WTD—PAINTG., DEC., CALC.; reas.; best wk. guar. Morto. Armitage 0000.

Employment Agencies.

SITUATION WTD—FIRST CLASS CHAUFfeur, butler, porter or cook; references. Kenwood 0140.

SITUATIONS WANTED—FEMALE.

Bookkeepers and Clerks.

SITUATION WTD—BOOKKEEPER, 4 YRS. exp. genl. office detail; knowledge of stenography; high school and bus. college grad.; age 23; loop or North Side. Address D 187, Tribune.

SITUATION WTD—BOOKKEEPER-STENOGrapher, 6 years' experience, intelligent, high school graduate, capable, efficient. Address P A 22, Tribune.

SITUATION WTD—LONG EXPR. BKKPR., full chg., open and close books; operate typewriter. Address A 442, Tribune.

SITUATION WTD—A1 BKKPR. AND CASHIER. Take full chge. bks.; 6 yrs. exp. Sun. 6939.

SITUATION WTD—YOUNG LADY, H. S. grad.; 4 yrs.' exp. off. wk. Went. 3579.

SITUATION WTD — BOOKS KEPT; PART time basis; reas. Address B 287, Tribune.

Executives and Managers.

SITUATION WTD—EDITORIAL, CORRESpondence, by young woman, university graduate with five years' great exp. newspaper, financial corresp., and trade magazine. Address C 376, Tribune.

Domestics and Cooks.

SITUATION WTD—WOMAN; GEN. HSWK.; all or ½ days; fine laundress; A1 references. Kenwood 0749.

SITUATION WTD—EXP. NEAT COL. AS 2D or chambermaid. Doug. 4688.

SITUATION WTD — LT. HSWK., CK., LDY. adults; 5 da. wk.; $8; piano rm. Sun. 0579.

SITUATION WTD—HSWK. AND COOKING, white girl. Address C 384, Tribune.

SITUATION WTD—COL. GIRL, HOUSEWK. plain cooking or maid. Cal. 3858.

SITUATION WTD — COLORED GIRL, GEN. housework, 2d maid; refs. Atlantic 1255.

SITUATION WTD—EXP. COOK, PRI. FAM. city ref.; col. Seeley 4657. JONES.

SITUATION WTD — NEAT COL. GIRL, maid, half or whole day. Boulevard 8573.

SITUATION WTD—FIRST CLASS COOK; American woman; ref. Humboldt 5446.

Housekeepers and Caretakers.

Rooming Hsd. or Bach. Apt.
Or motherless home des. by good, exp. hskpr. boy 4; refs. Address D 197, Tribune.

SITUATION WTD—COL. TRUSTWORTHY hskpr., motherless home, bach. apt.; capable of taking full charge; would like stay on premises; refs. Address C 383, Tribune.

SITUATION WTD—HSKPR. WITH GIRL exp., reliable; take full charge. Mid. 1394.

SITUATION WTD—HOUSEKPR., NEAT COLored girl; bachelor apt. Douglas 5444.

SITUATION WTD—NEAT COL. GIRL TO take care bachelor's apts. Rav. Atl. 5352.

SITUATION WTD—LADY WITH GIRL OF 9; full charge motherless home. Seeley 9656.

Dressmakers and Seamstresses.

SITUATION WTD—REPAIR, RELINE OR remodel fur coats at your home, reas. MISS MACK, 6124 Prairie-av. Normal 6070.

SITUATION WTD — EXP. MODISTE, UP to date gowns, fancy and tailored suits; high class work guar. Div. 8564.

SITUATION WTD—DRESSMKNG., ALTERAtion, family sewing, $3.50. Went. 7036.

SITUATION WTD—STREET, AFT. AND EVE. gowns a spec.; also remod. Ard. 1979.

SITUATION WTD—EXCL. DRSMKG., REAS. at your or my home. Buck. 3635.

SITUATION WTD—EXP. DRESSMAKER, BY day. Drexel 5959.

Nurses and Governesses.

SITUATION WTD—YOUNG ENGLISHWOMan, an experienced governess, will care for children by day; ex. refs. Address C 374, Tribune.

SITUATION WTD—TRUSTWORTHY YOUNG woman as companion for elderly lady or invalid; assist sewing and home duties; $15 wk. MISS FREDRICKS, 544 N. Long-av.

SITUATION WTD—NURSE, UNDER GRADUate, in physician's or dentist's office in or near loop. Phone Park Ridge 2044.

SITUATION WTD—BY TRAINED NURSE, care of infant or child; very reliable; No. 1 refs. Address C 373, Tribune.

SITUATION WTD — PRACT. NURSE FOR inval. or conv. case; $25 wk. Sheld. 3901.

SITUATION WTD—NURSE, UNDERGRAD., 12 yr. exp.; pri. work; best ref. Oak. 0646.

SITUATION WTD — COMP. PRAC. NURSE for adults; will asst. lt. hswk. Nev. 0175.

Laundresses and Day Work.

SITUATION WTD—LAUNDRY, CLEANING, Mon., Tues., Fri., Sat.; ref. Doug. 3742. Smith.

SITUATION WTD—COL. GIRL, CLEANING or laundry, by day; exp. Doug. 8476.

SITUATION WTD—HOUSECLEANING AND laundry work, by the day. Drexel 0098.

SITUATION WTD—AS LAUNDRESS OR cleaning; reas.; ref. Drexel 4885.

SITUATION WTD—CLEANING, WHOLE OR part time. Tel. Drexel 6237.

SITUATION WTD—HALF, WHOLE DAYS by week. Boulevard 8077.

SITUATION WTD—HALF DAYS, BY WEEK or day. Kenwood 9437.

SITUATION WTD—FIRST CLASS LAUNdress, by day. Drexel 8251.

SITUATION WTD—LAUNDRESS, CLEANing. Mrs. Cheatham. Douglas 7862.

SITUATION WTD—LAUNDRESS OR DAY worker, or clean.; best ref. Victory 0055.

SITUATION WTD—CLEANING AND LAUNdry; col.; no objc. to windows. Vic. 5392.

SITUATION WTD — BY LAUNDRESS AND cleaner; col.; $3.50. Victory 4428.

Stenographers, Typists, Etc.

SITUATION WTD—STENO.-SEC'Y, POSTgrad. Eastman's, N. Y., 10 yrs. ex., 5 yrs. pte. secy., chg. filing, follow up; ref.; sal. $30. Address D 431, Tribune.

SITUATION WTD—STENO., DEPT. HEAD; yrs.' exp., familiar all office details, initiative, capable. Address C 292, Tribune.

SITUATION WTD — STENO. AND SWBD. 4 yrs.' exp.; H. S. ed.; $27.50. Seeley 6407.

SITUATION WTD — BRIGHT BEG.; H. S. grad.; $15 wk. Ked. 8455.

SITUATION WTD — BRIGHT STENOG., willing worker; beginner. Tel. Boul. 0965.

SITUATION WTD — EXPERT STENO.; yrs.' exp.; h. s. grad.; A1 typist. Nor. 1999.

SITUATION WTD — BRIGHT STENO., willing worker; beginner. Tel. Boul. 0965.

SITUATION WTD—A1 STENO. AND BKPR. 7 yrs.' experience. Midway 3479.

SITUATION WTD—STENO.; 4 YRS.' EX.; sal. $25. Miss Satenstein. Drexel 8714.

SITUATION WTD—STENO., EXP., HIGH school grad.; n. s. pref. Juniper 2859.

SITUATION WTD—FEMALE TYPIST, 1½ yrs.' exp., h. s. grad. Phone Lawn. 5825.

SITUATION WTD—STENO., 6 YRS.' EXP. cap.; small off. loop; $20. Humboldt 0335.

SITUATION WTD—STENOG.-SEC'Y, A1, H. s. grad.; $35; best ref.; loop. State 4423.

Miscellaneous.

SITUATION WTD—CORRESPONDENT, EXperienced, capable, and original. Address C 377, Tribune.

WANTED—MALE HELP.

Stores and Offices.

A LARGE MANUFACTURER of mechanical equipment desires to employ a young college graduate, preferably a mechanical engineer, for catalogue and bulletin writing; an excellent entering opportunity with an organization offering very wide possibilities for the right man; experience unnecessary, preferable if in mechanical lines. The immediate need is for a man with training which will enable him quickly to understand the mechanical detail of the products and a facility in expression enabling him to develop into an effective writer of sales bulletins. Address P K 504, Tribune.

ADDRESSERS,
LONGHAND.
Only experienced and neat writers need apply; piece work.
THE ROYAL TAILORS,
731 S. Wells-st.

ADDRESSING MACHINE OPERATORS.
Those familiar with Belknap rapid addressing machine preferred; $20 to start; good opportunity. NATIONAL WATCH AND JEWELRY CO., 1528 W. Adams-st., 2d floor.

ADDRESSERS—GOOD WRITERS. RM. 535, 136 W. Lake-st.

BOOKKEEPER.
Young man, 25 to 30 years of age, one who has had pay roll and general ledger experience ...

WANTED—MALE HELP.

Stores and Offices.

BOOKKEEPER.

Young man with broad experience, including construction of corporations, income tax reports; moderate salary at start; good opportunity for advancement; must live on South Side, because concern is situated on far south Side; state age, experience fully, salary expected, and phone number. Address P N 508, Tribune.

CASHIER-BOOKKEEPER.

Young man, bright, energetic, as office cashier, capable of balancing other cashiers and experienced in making up bank deposits; permanent position; must come well recommended. Apply 9 to 11 a. m., Miss Dayton.
STOP AND SHOP,
16 N. Michigan.

CLERKS.

Boys over 16 years of age for various office positions. Apply afternoons at 836 S. Michigan-av.
C-R-A-N-E,
Plumbing and Heating Materials. Within Reach of All.

CLERK—YOUNG MAN FOR RETAIL SHOE trade; must be reliable and honest; good opportunity for advancement. Also young man who desires to learn retail shoe trade. Apply 3175 Lincoln.

CLAIM ADJUSTER AND CORRESPONDENT IN THE TRAFFIC DEPARTMENT OF A LARGE MAIL ORDER HOUSE. GIVE AGE, EXPERIENCE AND STARTING SALARY. ADDRESS P N 507, TRIBUNE.

CLOTHING SALESMEN.

Reliable and experienced men will be offered an attractive salary and commission. Apply Supt.'s office, Leiter Bldg. Stores.

COST CLERK.

Young man, 22 to 25; must have cost experience and capable of turning out large volume of work; good opportunity.
The Cuneo-Henneberry Co., 22d, Canal, and Grove-sts.
Apply Employment Dept., Grove-st. entrance.

CREDIT MAN

For retail piano house in Detroit, Mich.; must have at least three years' experience in this line. See Mr. Newman, Smith Piano Co., 214 S. Wabash.

EXTENDERS.

We can use a few good extenders in our invoice department; prefer men with packing house bill desk experience. This is not absolutely essential; good salaries will be paid those who can qualify.
WILSON & CO.
Employment dept.
General Office.
41st and Ashland-av.

FLOORMEN.

We have openings for several men, between 25 and 35 years of age, of good personality, with good education and business experience that would qualify them to fill positions as floormen.
Apply Superintendent's Office, 9th floor.
MARSHALL FIELD & CO., RETAIL.

FOLDERS—EXPERIENCED. ATLAS LETTER SERVICE, 318 W. Washington.

LEDGER CLERK—EXPERIENCED YOUNG man with knowledge of accounting preferred; good opportunity for advancement. Apply 224 W. Randolph.

MAN—YOUNG, ABOUT 19 YRS. OF AGE, to learn retail fur bus. Wonderful opportunity. References required. Rm. 1420 Stevens Bldg.

MAN—WITH RADIO AND RETAIL STORE experience; splendid opportunity to take charge store for right man. 167 W. Randolph-st.

MAN—YOUNG, AS PAY ROLL AND FACTORY office clerk. Apply in writing only, stating experience. Gutmann & Co., 1511 Webster-av.

MAN—FOR RETAIL WALL PAPER AND paint store; must have experience; knowledge of bookkeeping preferred. J. H. Barsen, 130 N. Genesee-st., Waukegan, Ill.

MAN — YOUNG, GENTILE, FOR OFFICE. State age and salary expected. Address O T 465, Tribune.

MAN — YOUNG, TO LEARN SHOE BUSINESS. Apply 5334 N. Clark-st.

MAN—BRIGHT, YOUNG, FOR SHIPPING room. AMERICAN MAID, 833 W. Jackson.

MEN—EXPERIENCED IN INCLOSING CIRCULARS; long job. Ask for MR. PETERSON, 3d floor, 166 W. Adams.

NIGHT CLERK, WITH hotel experience; references and bond required. Madison Park Hotel, 1380 Hyde Park-blvd. Ken. 4300.

PURCHASING AGENT—PREFER YG. MAN who has occupied position of assistant purchasing agent and is familiar with metal line and with stock keeping systems; excel. opp. Address P K 510, Tribune.

SALESMAN—WALL PAPER.

Experienced retail wall paper salesman; state age, experience and salary desired. Address P A 215, Tribune.

SALESMEN — CLOTHING, EXPERIENCED, at once. RICHARDS, 36 S. State-st.

SECRETARY—WE HAVE A GOOD OPENING for a young man about 30 yrs. of age. Must have had considerable experience in secretarial work and must be able to furnish very best references. Mr. Donahoe, DASHIELL MOTOR CO., 2542 Michigan-av.

SHIPPING CLERK.

Experienced man over 21 years, who can drive Ford truck. KELLY BROS. & TROUPE MFG. CO., 3347 S. Michigan.

SHIPPING AND RECEIVING CLERK — TO take charge; experience in handling ladies' wear; give details in reply. Address P L 260, Tribune.

SHIPPING CLERK—WHOLESALE PAPER house. Give exp. and salary expected. Address P H 133, Tribune.

SHOE CLERK — EXPERIENCED. JAS. D. WARSAWSKY, 6338 S. Halsted.

STENOGRAPHER—AT ONCE—
A large southern manufacturer of hardwoods has an opening in the hardwood sales department for a young man stenographer not over 26 years of age, one who is thoroughly experienced in stenographic work and who has a good knowledge of the hardwood lumber business and possessing executive ability. A splendid position in southern town of about 5,000 population and to the right man a good opportunity for advancement. Must furnish A1 reference. In reply give full information as to character, ability, salary expected, etc. Address A X 8, Tribune.

STENOGRAPHER—IN HIGH CLASS RESORT hotel until middle or last of May; public stenographer experience preferred; salary $75 a month, with room and board. Address P F 553, Tribune.

STENOGRAPHER—YOUNG MAN WHO CAN TAKE DICTATION. PAIDAR CO., 1214 N. WELLS-ST.

STENOGRAPHER-CLERK — FOR OCEAN steamship office; $105 per month. Address P A 178, Tribune.

STENOGRAPHER OR SECRETARY. CALL Rm. 903, 417 S. Dearborn-st.

THE HOOVER SUCTION SWEEPER COMPANY

Is expanding their Chicago organization. We can use 3 men with good references; steady employment.
SEE MR. ALLISON,
1408 Republic Bldg.,
9 a. m. to 4 p. m.

WANTED
CLOTHING SALESMEN.
OPENING FOR SEVERAL
HIGH CLASS
RETAIL
CLOTHING SALESMEN.
GOOD SALARIES.
STEADY POSITIONS.
APPLY AT ONCE.
FOREMAN'S,
Washington and Clark-sts.

WANTED—MALE HELP.

Stores and Offices.

STENOGRAPHER OR GOOD TYPIST—ONE preferred with drafting experience. Call 1-5 p. m. 406 Wrigley Bldg.

STOCK CLERK — EXPERIENCED. MAJONNIER BROS. CO., 4601 W. Ohio-st. Mansfield 4830.

TYPIST—BRIGHT YOUNG MAN, EXPERIENCED. NYE TOOL AND MACHINE WORKS, 108 No. Jefferson.

YOUNG MAN.

Capable of filling mail orders and waiting on trade, wholesale millinery; must be over 21 years, of good character, good appearance and willing worker. Apply J. M. Jogl.
Chicago Mercantile Co.,
159 N. Michigan-av.

YOUNG MAN

To learn insurance business in branch office; state age and salary expected; no experience required. Address L X 145, Tribune.

YOUNG MAN—TO LEARN REAL ESTATE; straight salary; typewriting, also driving an asset; no selling. Apply Sat. a. m., office, cor. South Park and 90th-st.

YOUNG MAN—ABOUT 18 YEARS OLD FOR parcel post dept. Monroe 6860.

Executives and Managers.

TERRITORIAL SALES DIRECTOR.

An organization of national prominence, marketing a well established line of specialties through the wholesale grocer, has an unusual opening for a sales director with real sales and executive ability, with headquarters at Chicago, and including the States of Illinois and Southeastern Wisconsin.

Experience in engaging and directing specialty salesmen is essential; likewise experience in handling a nationally advertised line of specialties through the wholesaler is essential, a wide acquaintance with the trade, and a knowledge of the soap manufacturing industry's selling policies is desirable.

Prefer consider only applicant now employed and one whose record is clean and full of real sales accomplishments, with few changes in the past.

In replying give telephone number, state full particulars as to experience, age, and salary that would be considered, which will be treated strictly confidential. Address F A 4, Tribune.

ASSISTANT SUPERINTENDENT

to take charge of large commercial garage; must be able to handle men and follow-up work on fleet of electric as well as gas trucks; good opportunity for energetic man. Address P N 506, Tribune.

REAL ESTATE MGR.

Exper., cap. taking charge sales force of live S. S. R. E. office; must have state license; prefer gent living on S. S.; replying give age, exper., nationality and ref.; confidential. Address C 372, Tribune.

Boys—Office and Factory.

BOYS

to learn the toolmaking trade. Bright, energetic boys with a high school education, anxious to advance themselves, we can offer positions with real opportunities.
UNION SPECIAL MACH. CO.
311 W. AUSTIN-AV.

BOYS,

Over 16 yrs. old, to do messenger work; boys who make good will be given chance to get into better jobs. Supt.'s Office, 3d fl. PRINTING PRODUCTS CORP., Polk and La Salle-sts.

BOY, 16 OR 17 YEARS

Old, for office work and to make deliveries. Apply Auditor's Office, Edgewater Beach Hotel, 5349 Sheridan-rd.

BOYS—BRIGHT AND AMBITIOUS, 16 YRS. or over, some high school training; general office work; excellent opportunities for advancement; experience not necessary. Employment Dept., CONTINENTAL CASUALTY CO., 910 S. Michigan-av.

BOY.

16 years; H. S. preferred.
INTERNATIONAL HARVESTER CO.,
606 S. Michigan-av., 6th floor.

A MAN.

Responsible position; bond if required. Address P G 439, Tribune.

BOY—FOR ERRANDS AND LIGHT FACTORY work; must be 16 yrs.; good advancement. ERO MANUFACTURING CO., 2240 Ogden-av.

BOY—FOR GENERAL OFFICE WORK WITH large steel concern; good opportunity for promotion. Apply R. 1250 McCormick Bldg.

BOY—16 OR OVER, FOR ERRANDS. Richter-Friedlander Co., 12 N. Michigan.

BOY—BRIGHT, TO RUN ERRANDS. APPLY ZACHER & CO., 180 N. Market.

DELIVERY BOY.

To drive horse and wagon. Apply 7100 N. Clark-st.

ERRAND BOY—MUST BE OVER 16 YEARS old. Northrop Co., 438 S. Clinton-st.

MAN—YOUNG, TO WORK IN STOCK; GOOD opportunity for bright boy; salary $18. Address P D 282, Tribune.

OFFICE BOY

wanted at once, bright, neat boy, 16, for mail and errands; must understand how to handle parcel post packages. Apply 2637 Cottage Grove-av.

OFFICE BOY—LIVELY, AMBITIOUS, FOR newspaper office; 16 or over; $15. Room 720, 155 N. Clark.

Professions and Trades.

Architectural Draftsman.

Excellent opportunity for man, 20 to 30 years of age, to make connections with a young ambitious growing concern. Must be a hustler and able to take charge of work on bungalows and flat buildings. Steady employment and good salary to right man. BURDA & VAN SCHELTEMA, 11100 Michigan-av. Pullman 0606.

ARCHITECTURAL DRAFTSMAN — ONE with experience on ready cut plans preferred; only first class man will be considered; splendid opportunity for advancement. RAY H. BENNETT LUMBER CO., INC., North Tonawanda, N. Y.

ARTIST—FREE LANCE

on furniture, also on men's clothing [pen and ink]; must be high class. Address C 212, Tribune.

ASSISTANT ENGINEER

and janitor, white man about 30, one with electrical experience preferred; permanent work. Apply to Mr. Costigane.
C. D. PEACOCK,
State and Adams-st.

ATTENTION!

Owing to the arrival of new equipment and the greater demand for De Luxe cabs we are compelled to put on 100 additional men with cab experience to man our fleet. This is your opportunity to get on with Chicago's greatest growing cab company. You must have current state and city chauffeur licenses.
DE LUXE CAB CO.,
405 E. ERIE-ST.

AUTO POLISHER — EXPERIENCE. NIGHT work in garage. Answer by letter only. KUNTZ GARAGE, 6127 Broadway.

BRICKLAYERS.

At 58th-av. and Ogden-av.
BLOME-SINEK CO.

BROMIDE PRINTER — ON PHOTO ENLARGEMENTS; only those having experience in print plant need apply. Inquire of elevator man for Mr. Johnson. CHICAGO PORTRAIT CO., 509 S. Wabash-av.

BUSHELMEN.

Fast and experienced tailors for our men's alteration department. Apply Supt.'s Office, LEITER BLDG. STORES.

CAR TRIMMERS,

experienced on passenger car work, as door hangers and sash trimmers. Apply
PULLMAN CAR WORKS,
110th and Cottage Grove-av.

CARPENTERS — TRIMMERS WANTED AT 3243 MORSE-AV.

CARPENTERS—ROUGH WORK. APPLY AT 1327 Independence-blvd., at once.

CHAUFFEUR—FOR FURNITURE TRUCK. NIEMANN TABLE CO., 77th and Cottage Grove-av.

CHEF—$45 WEEK.
109 N. OAK PARK-AV.

WANTED—MALE HELP.

Professions and Trades.

CHEMIST

for plant laboratory; recent college graduate preferred; state age, experience, and salary expected. Address P X 183, Tribune.

CLOTHING DESIGNER.

Real opportunity is offered by Detroit Special order house for a designer of men's clothing; state age, salary, experience, etc. Address FASHION CUSTOM TAILORS, 611 Fort-st., Detroit, Mich.

COPPERSMITH — EXPERIENCED. MANSFIELD 4830. 4601 W. Ohio.

DIEMAKERS — FIRST CLASS; NONE OTHER need apply; men living on South Side preferred. UNITED MFG. & DISTRIBUTING CO., 9705 Cottage Grove.

DISPLAY MAN — THAT IS RAPID AT card work; one who has had several years' department store experience. Give full details and salary expected in first reply.
FAIR STORE, ELKHART, IND.

DRAFTSMAN.

Man between 28 and 40 years of age with thorough knowledge of electrical drafting, as instructor; must be able to lecture and possess a pleasing disposition; must be able to impart his knowledge to others in a way that is readily understandable; excellent future, with a starting salary in neighborhood of $40 per week; state age, qualifications in first letter. Address P N 501, Tribune.

DRAFTSMAN—ALL ROUND MECHANICAL man with several years' experience for work on factory layouts, designing plant equipment, etc.; knowledge of foundry work, conveying and elevating machinery desired; state age, education, experience in full and salary expected; located in Chicago. Address P N 503, Tribune.

DRAFTSMAN.

Experienced; one having had experience in kitchen equipment, hotel, restaurant work, etc.; state age, experience, salary expected, and if any objections to moving out of town. Address P K 513, Tribune.

DRAFTSMEN—EXP'D ON HIGH GRADE apartment and industrial work; must be thoroughly familiar with working drawings. Rm. 917, 64 W. Randolph-st.

DRAFTSMAN—ON MACHINE TOOL DESIGN and detailing. State age, salary wanted and other information. Up to date north side factory. Address P H 176, Tribune.

DRAFTSMAN — EXPERIENCED, TO CHECK structural and plate work; state salary and experience first letter. UNITED IRON WORKS, Inc., Iola, Kansas.

ELECTRICIANS—UNION, 2, FOR STEADY work, signs. Call Rm. 530, 443 S. Dearborn after 4 p. m.

ELECTRICIAN—EXPERIENCE ON MAINTENANCE job and willing to do other work; permanent. Call Boul. 6065 for interview.

ENGINEERS—MECHANICAL, ELECTRICAL and metallurgical; further development has caused new problems to arise at our Hawthorne works. A good opportunity for high grade technical men who are specialists in their particular fields.
If this interests you write or call Mr. F. D. Holmes on Dearborn 8699 for a definite appointment. Room 1508 Mallers Building, 5 S. Wabash-av.
WESTERN ELECTRIC CO.

EXP. STOCK SAWYERS, RIP SAWYERS, Trim Sawyers, and Gluers—Knight Light and Soda Fountain Co., 2701 N. Kildare.

FITTER AND CUTTER.

First class, at once, for high class dressmaking establishment; man with Chicago or New York experience. Address T A 57, Tribune.

JANITOR—HEAD, MARRIED, AND ABLE to take charge of a large school. Give exp. and salary. Address D 218, Tribune.

LATHE HAND — ALSO EXPERIENCED drill press man. Apply before 9 a. m., 1328 W. Monroe.

MACHINE DESIGNER AND MECHANICAL engineer for experimental work; broad technical and practical experience with heavy duty machinery essential. Must possess distinct inventive and practical ability; state fully qualifications and salary expected. Address A X 1, Tribune.

MAN—YOUNG, WITH SOME EXPERIENCE in making up advertising pages of trade paper; preferably one who can also write copy concerning building material and contractors' equipment; good opportunity. State salary and all particulars in first letter. Address P L 270, Tribune.

MAN—GENERAL UTILITY, FOR STOCK room; must understand handling and care of machinists' tools in tool crib; central manufacturing district. State references and salary. Address T D 304, Tribune.

MAN—EXP., TO RUN FLAT PAPER CUTTER. Give references and salary expected. Address P F 552, Tribune.

MECHANICS,

experienced on heavy duty trucks.
NATIONAL TEA CO.,
1000 Crosby-st.

MILLWRIGHTS.

If you are thoroughly familiar with general millwright work, or experienced in moving and setting up machinery, line and countershafts, etc., you may qualify for a good position. The jobs are permanent and the wages are good.
Call at the
WESTERN ELECTRIC CO.,
48th [Cicero]-av. and 24th-st.

PAPER MACHE WORKER—EXPERIENCED molding and ability to create own molds, for radio horns; party understanding proper balancing of mixtures. Apply in person, Rm. 1120 Lytton Bldg.

PAPER HUSTLERS — MUST BE EXPERIENCED in handling printed stock. AMERICAN COLORTYPE CO., 1151 Roscoe-st.

PATTERNMAKER—GOOD MAN ON WOODwork. MECHANICAL MFG. CO., 39th and Loomis.

PLATING ROOM HELPER—EXP. ON SMALL work; steady job. Apply 1430 Wrightwood-av., nr. Southport.

PLASTERERS WANTED AT southeast cor. of Buena and Broadway.

PLUMBER—TO DO SMALL JOB FOR DENTISTRY. 135 S. State-st., Room 203.

PRESS MAN

for leather belting factory; prefer a man who is also willing to do outside repair jobs; references required. Address P Y 133, Tribune.

PRESSMEN—TO ASSIST ON MILLERS AND general all around work; $30 to start, advancement. M. G. BOAS & SON, 3015 Wentworth-av.

PRESSMAN—IN PUBLICATION PLANT IN Wisconsin; permanent position for right parties; no labor trouble; high wages. Address A X 41, Tribune.

PRESSMAN—FAMILIAR WITH MIEHLE vertical and Miller; cut stock, etc.; first class man only; 48 hrs. 943 W. Van Buren.

PROFESSIONAL WINDOW CLEANER — Good wages, steady work. Apply American Window Cleaning Co., 79 Fox-st., Aurora, Ill.

PUMP DESIGNER—WE HAVE AN OPENING for an experienced pump designer. GEO. D. ROPER CORPORATION, 707 S. Main-st., Rockford, Ill.

PUNCH PRESS HAND—EXPERT. APPLY 8430 Lowe-av.

RADIATOR REPAIR MAN — FORDS; piece work. 2341 Cottage Grove-av.

SHOEMAKER—ITALIAN PREF.; A-1; COME early. 10220 Vincennes-av.

SHORT ORDER COOK — WHITE OR COLORED. 813 E. 75th-st. Midway 1994.

SHOW CARD WRITER—APPLY 10 A. M., 4634 S. Ashland-av.

SPINDLE CARVERS—1ST CLASS. FENSKE BROS., 1666 McHenry-st.

STEEL ENGRAVER—1ST CLASS, EXPERIENCED on master type; high grade work only; 50 miles from Chicago. OLIVER TYPEWRITER CO., Woodstock, Ill.

STONE MAN—FIRST CLASS, STEADY AND reliable, who is thoroughly acquainted with Cleveland folder layouts and competent to take charge of all cylinder lockup in large plant in central Ohio. Good wages and steady position for nonunion man qualifying. Must be under 40 years of age. Address A X 15, Tribune.

STICKER HANDS.

First class men, those used to piano action work preferred. Call at factory, W. W. KIMBALL CO., 2631 W. 26th-st. Ask for A. A. Huseby.

TAILOR

Experienced in alterations and taking measures; neat appearance; must speak English; wanted by merchant in southern city; good opportunity. See MR. STEVENSON, ED V. PRICE & CO., 327 W. Van Buren-st.

TELEGRAPH INSTRUCTOR.

Apply CHIEF SUPERVISOR, 3400 S. Michigan-av.

TOOL AND DIE MAKERS—ALSO SHAPER hands experienced on toolroom work. ADVANCE RUMELY COMPANY, La Porte, Indiana.

TOOLMAKER—EXPD. AT MAKING MODEL parts similar to typewriter parts; steady job. Apply 1430 Wrightwood-av., nr. Southport.

TOOL GRINDERS — ADVANCE RUMELY CO., Laporte, Ind.

VARNISH PATCHERS.

Good pay for experienced men. Call at factory, W. W. KIMBALL CO., 2631 W. 26th-st. Ask for A. A. Huseby.

WATCHMAKER

To estimate work; must be of good appearance; one having some sales exp. preferred. Apply at once.
C. D. PEACOCK,
STATE AND ADAMS-STS.

WIRE FRAME MAKER

wanted—Thoroughly experienced man who knows how to make good frames for lamp shades; necessary to leave city; state former experience, salary, etc. Address F A 5, Tribune.

WANTED—MALE HELP.

Pharmacists.

PHARMACIST.

Full registered; steady position; young man preferred. Cornell Pharmacy, 1636 E. 55th.

PHARMACIST — ASSISTANT; EXP. APprentice for southwest side drug store; must speak Polish. Address M J 375, Tribune.

REGISTERED PHARMACIST—YOUNG MAN, some work on fountain; no Sun. or eves. Transportation Pharmacy, 604 S. Dearborn.

Farm and Garden Help.

MAN AND WIFE—WHITE, FOR FARM IN Wisconsin; man for gardener, wife to care for chickens; no children; good references required. Address C 387, Tribune.

MAN—ON FARM; EXPERIENCED; GOOD home. 1201 W. Lake-st.

Salesmen, Solicitors, Etc.

A BETTER SALES OPPORTUNITY.

We have men in this organization who are making big money week in and week out.

If you can sell we have an attractive sales proposition for you. Your earning power is limited only by your own ability and your desire to work.

We are leading in subdivision work in Chicago. We own and offer the best property that can be had. We are about to open several new subdivisions in the direct path of the city's progress.

This work is pleasant. It is profitable. We have men who are making between $500 and $1,000 per week. These men are workers. Others can do the same.

We make special and very attractive arrangements to men who have automobiles.

If you want to get in the class of our big money makers, see our sales manager — Ohio-st. entrance, second floor.

KRENN & DATO,
EXCLUSIVE AGENTS FOR MRS. ROCKEFELLER McCORMICK PROPERTY
600 N. MICHIGAN-AV., COR. OHIO.

A BETTER CHANCE

than you ever heard of belongs to you if you can qualify as an experienced salesman or sales manager. LEADS FURNISHED. I have new men whom I paid $500 to $3,000 last month. FINEST subdivision now on market just opened; new organization; wonderful location. Call R. 822, NEW BURNHAM BLDG., La Salle and Randolph.

ACCIDENT HEALTH SALESMEN—WHOLE or part time. Chicago towns in Ill., Ind. General Accident Ins. Co., 64 E. Jackson-blvd.

ANNOUNCEMENT.

TO MEN EARNING LESS THAN $150 PER WEEK.

We are opening our new North Edgewater Subdivision. We have sold $1,000,000 worth of property in North Edgewater in the past 10 weeks. Our men are making as high as $1,000 per week. Our advertising has created big demand, in addition to natural demand for this property. If you want to get in on the livest proposition in the real estate game in Chicago, and make real money, see J. H. Kennedy, Room 424 First National Bank Bldg.
OLIVER SALINGER & CO.

AN OPPORTUNITY.

Chicago's leading auto finance company has an opening in its sales department for a live young man between the ages of 27 and 30, of pleasing personality, with some experience in office and sales. Inside sales work for the present, with a possible branch managership in prospect. Address T A 69, Tribune.

ATTENTION, SALESMEN.

An opportunity for two experienced salesmen to make a permanent connection with a large, reputable Chicago firm, selling a business service. Must be satisfied with earnings of $250 a month to start. Prefer single men, as considerable traveling is necessary. Call Rm. 802, 8 S. Dearborn.

ATTENTION, SALES MGRS.

Opening large, high class subdivision. Opportunity for three competent men; liberal comm., drawing acct. See MR. HOLMAN, Rm. 301, 179 W. Washington-st.

AUTOMOBILE SALESMEN, 2; permanent position, with old estab. auto sales co.; we are handling 4 of the best sellers in Cook county and we can offer you a $5,000 to $10,000 opportunity; no one need apply unless thoroughly qualified. Address O P 167, Tribune.

AUTOMOBILE SALESMAN.

An experienced, successful automobile salesman has an unusual opportunity for attractive income and advancement with our company selling the new Oakland Six. Call between 2 and 4 p. m. H. A. WEHMEIER, Community Motors, Inc., 2633 Michigan-av., 2d floor.

AUTO ACCESSORY

Salesmen; three; exclusive lines; city or country; give phone. Address T A 60, Tribune.

AUTOMOBILE SALESMEN—3; AT ONCE. NORTHWEST AUTO SALES CO., 2659 Milwaukee-av.

CANVASSERS.

Experienced, to introduce entirely new, nationally adv. product. Adv. scheme assures quick sales. See Sales Mgr.
THE ARIDOR CO.,
6th Floor, 589 E. Illinois-st.

CITY SALESMEN—SEVERAL NEEDED AT once to take care of our expanding business; salary and commission; our men earn between $50 and $100; experience not necessary, as we train the men we select. For appointment phone Mr. Hirsch, Randolph 5528, between 9 and 12 o'clock.

EXTRA SPECIAL.

I want few high grade real salesmen, whom I can trust with money and valuable leads and are sincerely in earnest in earning big money; permanent connection assured. See our MR. CIESLUK, 5 N. La Salle-st., R. 215.

FIELD ORGANIZERS—STATE EXPERIENCE, references. Address C 169, Tribune.

FURNITURE SALESMAN.

We have a splendid opening for a high grade retail furniture salesman who has had previous installment experience; steady position. Apply at once. L. FISH FURNITURE CO., 1906 S. Wabash.

HARDWARE SALESMAN wanted who actually has called on and is acquainted with hardware dealers in towns adjoining Chicago, such as Joliet, Elgin, Aurora, etc.; must own car; give references. Address P Y 131, Tribune.

HIGH CLASS SPECIALTY SALESMEN.

Well educated, to call on medical and dental profession with new ideas; exclusive territories; successful salesmen earning over $200 weekly; commission basis and drawing account to those who qualify. Experience not essential. We can show you how. Apply between 10 and 11 a. m. 110 W. Oak-st.

HIGH CLASS ORGANIZERS.

Financially responsible, can make excellent connection by communicating with C. J. KELLY, Knights of Justice, Rm. 510, 111 W. Jackson.

HOSIERY SALESMAN.

Experienced hosiery salesman, Chicago resident preferred, to sell our line of Rosaine hosiery. Only those with large acquaintance among buyers of ladies' fine silk hosiery in Department, Specialty, and Shoe Stores can qualify. Fine opportunity for competent man. Commission with drawing account. Write for interview, giving age, experience in detail. ROSENHAIN CO., INC., 220 5th-av., New York City.

JUNIOR SALESMEN.

We are going to increase our sales department and will actually teach 10 men how to sell. This is an exceptional opportunity for a young man who is anxious to learn salesmanship and will be satisfied with an income of $40 per week provided there is a future. Apply from 9:30 to 11:30 a. m. and 2 to 4.
ILLINOIS ELECTRIC COMPANY,
314 W. Madison-st.

LAUNDRY ROUTE MAN—DODGE TRUCK; flat work and rough dry; must be able to earn $75 per week and furnish references and bonds. FORD LAUNDRY, 504 N. State-st.

MAN — WITH CAR; CITY; UNUSUAL opportunity; excellent pay. Mr. McMahan, 725 Harris Trust Bldg.

MAN—YOUNG, WIDE AWAKE, UNDER 25. High school graduate preferred for advertising work. Apply Room 704 Hearst Bldg.

MAGAZINE SALESMEN

are making big money on attractive proposition; premium books and standard magazines offered with Collier's Weekly. See MR. GREY, 9:30 a. m., 1018 S. Wabash, R. 800.

MEN—SEVERAL GOOD MEN, WHO CAN be trusted with leads, those with cars preferred; we teach you the sale of real estate; permanent; big earnings. AUGUSTINY & FARRY CO., 1543 W. Chicago-av.

MEN—FOUR HOURS PER DAY OR EVENING of real work will produce at least one lot sale per week or more; $50 to $100 weekly; no experience needed; season now on. R. C. POTTER & CO., Riverside.

MEN—TWO, TO TAKE ORDERS WITH LOCAL manager; must be neat appearing and over 21 yrs. of age; salary and commission to start. Apply Rm. 805, 25 N. Dearborn-st.

MEN—100% PROFIT; SELL AUTOMATIC knife sharpener. Write BEN ROCKLIN, 2344 Newberry-av., rear. Call bet. 8-10 a. m.

WANTED—MALE HELP.

Salesmen, Solicitors, Etc.

MEN—YOUNG, 4 WELL EDUCATED YOUNG men desirous of establishing themselves in sales work. No books, magazines, real estate or securities. References required. Opportunity for advancement. 1902 North American Building.

MEN—2 HIGH GRADE, AMBITIOUS AND energetic men for special outside work. Must drive their own cars. To these men we will offer good remuneration and a chance for advancement. Apply WM. J. KLIBANOW, 3804 W. Roosevelt.

OIL BURNER SALESMEN — FOR FLOOR and demonstrating rm. of mfr.; inside and outside work; product retails $49.50 and offers unusual connection for live wire. Apply 77 E. 7th-st.

PIANO SALESMAN

for wholesale, who is acquainted with trade. In replying give experience and reference. Address P O 466, Tribune.

PIANO AND VICTROLA SALESMEN—EXperienced; salary and commission. Glick Talking Machine Shop, 2100 W. Division-st.

PRINTING SALESMAN.

There must be in Chicago a man who is now selling printing and possibly controls some business who desires to make a change providing there is a chance to earn more money than he is now getting. An old established printing establishment has an unusual opportunity for a first class salesman. Write in confidence. Address T A 58, Tribune.

REAL ESTATE SALESMAN

wanted for a large West Side office; plenty leads; good opportunity for right man. Apply Malkes & Silver, Inc., 3253 Roosevelt-rd. Rockwell 6412.

REAL ESTATE SALESMEN—TO SELL THE last business lots facing new Ford plant; will open 72 acres in near future; opportunity for you on new piece. Calumet Harbor Realty Org., 8th Floor, 20 E. Jackson-blvd.

REAL ESTATE SALESMAN — LIVE; REsponsible; fullest co-operation. LURIE & DANIEL, 535 E. 47th-st.

REAL ESTATE SALESMAN—GOOD OPPORTUNITY in live territory. Apply to E. J. RADTKE, 7935 Cottage Grove-av.

REAL ESTATE SALESMEN — ELWOOD WILLIAMS CO., 6755 Sheridan-rd.

SALESMEN.

If you are able to approach business men and get results on a proposition that has real merit, which requires no coloring or misrepresentation, call Rm. 590, 37 W. Van Buren-st.

SALESMEN.

Experienced, willing to earn big commissions can obtain some good, exclusive territories in Middle West to sell packages of assorted chocolates, bon bons, etc., from factory to dealer.
Chocolate Products Co.,
Baltimore, Md.

SALESMEN—
FOREIGNERS, for immediate work; ten men at once to call on inquiries received from advertisements on large real estate subdivision; experience not necessary; we will educate you; permanent positions to men who develop ability; salary and commission if you can qualify. Ask for Mr. Carsello, from 6 to 8 p. m., every night except Thursday.
FRED'K H. BARTLETT REALTY CO.,
Not Inc.,
Room 501, 69 W. Washington-st.

SALESMEN — A HIGH GRADE PROPOSITION; a snappy advertising service, not a world beater on paper, but a real money maker for hard workers.
Liberal commission on all sales; full cooperation of a million dollar concern of 29 yrs. successful business standing.
Ambitious men of good appearance and at least high school education considered. Apply bet. 8:30 and 12:30 a. m. Brown & Bigelow, 308 Wrigley Bldg., 400 N. Michigan.

SALESMEN — EDUCATIONAL DISTRICT sales managers, capable big producers can secure valuable exclusive territory representing Eastern Extension Accountancy project; give full particulars relative past connections, production record; strictly confidential; interview arranged with executive. Address A 417, Tribune.

SALESMEN.

I want to see the face of a real salesman; get the idea? A real one; men who can talk to the big man and not have a chill; if you are not capable of earning $10,000 and up per year do not answer; appointments by phone only. E. A. NOEL, Sherman Hotel.

SALESMEN — TO SELL IN NEW SUBDIVISION; live leads furnished; property only 35 minutes to the loop, in the center of 100,000 people; liberal commission; full cooperation; good chance to elevate to manager soon.
WM. A. BARTLETT & CO.,
30 N. Dearborn-st.

SALESMEN — CAPABLE OF EARNING $50.00 per week calling on retail grocery trade in Cook County selling staple product carrying 100% profit to the dealer, as side line or full time proposition. Two sales a day means $40.00 a week. See C. E. ROPER at Revere House, 417 N. Clark.

SALESMEN.

Men over 30 yrs. old, in the real estate subdivision business. Plenty of leads, cooperation, and unlimited earnings. See J. KOPPEL, Sales Mgr., Room 348, 29 S. La Salle-st.

SALESMAN — EXPERIENCED BRASSIERE salesman, to sell the Shurefit Brassieres in Chicago and adjoining territory, on straight commission basis; state full particulars in first letter, which will be held confidential. Box 468, 2501 World Tower Bldg., New York City.

SALESMEN—A FEW SERIOUS MINDED men willing to work, to sell nationally known household device. Recent promotions have left openings in our force. Good positions and future for those who qualify. So. Side men pref. Call 8 to 9 a. m. or 3 to 6 p. m. Room 30, 6301 South Park-av.

SALESMEN—10 RELIABLE, TO FOLLOW up big advertising campaign; we make all appointments, you call on interested parties only; every salesman we have earned over $200 last week. Mr. Curtis, Room 1601, 8 N. Michigan-av. Open Sunday 10 to 2.

SALESMEN — TWO REAL WORKERS FOR road work, to interview merchants, bankers, and doctors; $150 week net, easily made by men stung by the work bug; no samples to carry; nothing to sell; no dull season; Gentiles. 37 W. Van Buren-st., R. 460 to 492.

SALESMEN — OPPORTUNITY; WANTED, realty salesmen to sell the last business lots left facing new Ford plant [Hegewisch]; will open 72 acres on main road. CALUMET HARBOR REALTY ORG., 8th Floor, 20 E. Jackson-blvd.

SALESMEN—WE NEED A FEW CLEAN CUT men with some experience in the selling game; join this live selling organization if you are anxious for a future, with a salary and bonus worth working for. CLEMENTS MFG. CO., 609 Fulton-st.

SALESMEN—WHOLE OR PART TIME, TO sell Famous & Champion waste balers. Every business a potential prospect. Lib. com. Oppo. to connect with an old est. firm. Write or call; ref. req. FAMOUS MFG. CO., 1900 Mallers Bldg.

SALESMEN—WITH CAR, CALLING ON auto trade. We have a device absolutely necessary to safe driving. Money back guarantee. Low price. No competition. VERG TERR. Ph. Wab. 7276.

SALESMEN — TO CARRY WONDERFUL line rhinestone ornaments, for New York house; experienced in dept. store, dress trimmings, and millinery trades. Address A X 36, Tribune.

SALESMEN — FOR NORTHWEST STATES territory, with acquaintance and good record on food products; brand nationally known; don't answer unless can qualify. Address P A 214, Tribune.

SALESMAN — THE NEW YORK LIFE INsurance Co. has opening for salesman ambitious to make better than average success; good income and permanent connection. See MR. OLTMAN, Rm. 800, 189 W. Madison.

SALESMEN—DITCH THAT SAMPLE CASE. Our men on road make $100 to $200 a week interviewing business and professional men. Nothing to sell. Steady employment. No dull seasons. 327 S. La Salle, R. 636.

SALESMEN — CATHOLIC MAGAZINE CAMpaign. Big commission, exceptional premium, splendid opportunity for permanent connection. Write for territory. THE FRED COX SERVICE, COATESVILLE, PA.

SALESMAN

to collect and sell life insurance; old established company; permanent position; good opportunity. Address P F 549, Tribune.

SALESMAN—EXPERIENCED, WHO KNOWS how to market gasoline, oils, and greases; rare opportunity to acquire interest in business without money. Address P D 292, Tribune.

SALESMEN—WITH FORD CAR, $75 PER week to live wires, selling a high grade accessory. Permanent connection. See Mr. Denyes, after 4 p. m., 2019 S. Michigan-av.

SALESMAN — SUCCESSFUL AUTO ACCESsory man with car for Iowa, to represent old established jobber; 3 references with application. Address B 360, Tribune.

SALESMEN — YOUNG, TO SELL HARDware and notion stores. Commission basis. MILLS & MILLS, 53 W. Jackson-blvd.

SALESMEN—2 LIVE REAL ESTATE SALESmen, thoroughly familiar with West Side values. Address D 360, Tribune.

SALESMAN—TO SELL DRESSES, BY RELIable concern; commission or salary; must be a live wire. Address P X 182, Tribune.

SALESMEN—TO SELL FORD ACCESSORY; large commission; sales come easy. Call at 5236 N. Clark-st. or phone Ardmore 0769.

SALESMEN — $7.50 SALES TO MERchants net you $20 daily.
SAYERS SYSTEM, 2801 SHEFFIELD-AV.

SALESMEN—TO SELL FORD AND LINCOLN cars. ELLIOTT-STAHL MOTOR CO., 7515 N. Clark-st.

SALESMEN — SAL. AND COMM.; QUICK seller; openings for crew mgrs. R. 270, 508 S. Dearborn.

SALESMAN—A BRAND NEW SPECIALTY for city and country; pocket sample; no investment. A. W. NELSON, 542 S. Dearborn.

SALESMEN—REAL ESTATE, THOROUGHLY experienced, with machine. Good opportunity. Hyman & Co., 2443 W. Division-st.

SALESMEN—TO SELL BUICKS. BLOOM AUTO SALES, 7715 S. Halsted.

SALESMEN — BIG MONEY GUARANTEED; investigate. Rm. 403, 1553 W. Madison-st.

SALESMEN—SPARE TIME, SELLING BEST light six; comm. Address C 216, Tribune.

SALESMEN—SHOE, 5, EXP. AT ONCE. 634 W. NORTH-AV.

SALESMAN—TO SELL SHIRTS DIRECT TO wearer. Room 202, 223 W. Jackson.

WANTED—MALE HELP.

Salesmen, Solicitors, Etc.

SALESMAN WANTED

for

SILKS, RIBBONS, VELVETS,

to call on the best grade of retail stores in the State of Illinois; must be a live, energetic man, well known by the trade, and familiar with these lines of merchandise; terms, commission.
KOHN, ADLER & COMPANY,
Philadelphia, Pa.

Our sales manager, Mr. Irwin Filderman, will be in Chicago March 14 and 15. Address F A 3, Tribune.

SALESMEN—AMBITIOUS
YOUNG MEN
can enter the bond business with an established
FIRST MORTGAGE BOND HOUSE.
Attractive and dignified sales work for high grade men over 23, who have had at least one year of actual selling experience. Sales training course for men desiring to learn the bond selling profession. Call or phone for appointment.
ROBT. STRAUSS & CO.,
108 S. La Salle-st. Tel. Franklin 1264.

SALESMAN — THE TRANSO ENVELOPE Company needs a salesman to sell a complete mailing system, stationery and Transo window envelopes, in this city. We want a permanent representative. Many men in office positions have sales ability, but have lacked the opportunity. To a man who can sell a staple article which is nonseasonable and with excellent repeat possibilities on which he has full protection, we can offer an exceptional opportunity. Straight commission and bonus. If you are ambitious to get ahead and have a clean record, address reply to Sales Manager, 3542 N. Kimball-av.

SALESMEN. AN INDEPENDENT OIL COMPANY

Has an opening for two high class, aggressive hustlers having their own car to sell to dealers and large consumers in Chicago and suburban territory a line of strictly high grade lubricating oils and greases. This is an exceptional opportunity for the right parties to secure large earnings and establish themselves in a permanent business. Applicants must give full particulars. Address A X 25, Tribune.

SALESMEN, TAILORING. $6 Comm. on Every Suit. Also Extra Bonus of 4%.

Weekly profits $100-$150 selling our all wool clothes to order; $29.50, all one price; commission paid daily in advance; no experience required.
SCOTCH WOOLEN MILLS,
813 W. ADAMS.

SALESMEN FOR SOUTH SIDE SUBDIVISION.

I want men that know the South Side. If you are a man between 25 and 40, willing to work hard to get ahead, and make big money, here is a chance to connect with a house that has proven to be reliable and successful. See MR. MOREAU, Room 800, 1st Natl. Bank Bldg., from 9:30 to 12.

SALESMAN.

U. S. Chamber of Commerce
[Ed. Dept.] for permanent special sales work. Ph. MR. HURLEY, Franklin 3389, for appointment.

SALESMEN. A NEW SELLING PLAN.

Would you like something new—a new way—a new help? Will $15 to $25 daily in your pocket interest you? Knowledge is power. Let us show you. It's a keen proposition. SEIFRIED, R. 410, 123 W. Madison-st.

SALESMEN—INTERVIEW CITY AND COUNTRY bankers, merchants, and professional men; solicit accounts on most acceptable contract ever offered; endorsed by 85% of Chicago banks. Nothing to sell or carry. Our men actually average $800 monthly. References required. See Clark, Collins, Joyner, or Rothstein. ILLINOIS ADJUSTING AND FINANCE CORPORATION, 22 E. Van Buren-st.

SALESMEN—TO PLACE A HIGH GRADE oil burner in North Shore homes; no canvassing; no samples; device fully tested and proved; liberal commission; earnest co-operation and support given salesmen by an organization sound financially and otherwise. Write me for appointment. Address B 261, Tribune.

SALESMEN—TWO MEN AND TWO WOMEN, 28 to 38, for traveling sales organization work, by long established, highest rated manufacturing company. Experience as teachers, business college, or insurance solicitors and gen. agts. valuable. Write fully. Give ph. Tom Jones Meek, 630 Stewart Bldg., Chgo.

SALESMEN.

We have the fastest selling specialty for Ford car ever put on the market. Will demonstrate results; rare opportunity for those who can qualify. Men with Ford cars preferred. Room 514, 549 Washington.

SALESMAN—EXP. TO CALL ON DRUG stores in Chicago and vicinity; will be backed by good newspaper advertising and a very unique sales plan. Married man preferred. Must have automobile and furnish surety bonds. $65 per week and bonus. Address P K 563, Tribune.

SALESMAN—
OF GERMAN DESCENT
Can secure permanent position with high grade real estate bond house; bond exp. not necessary. We will train you. Liberal sal. and com. Apply Rm. 1005, 77 W. Washington-st.

SALESMEN — TO INTERVIEW REAL ESTATE buyers; no experience necessary; permanent position for right man, with opportunity for manager's position in the near future. See MR. BOWEN, Room 805, 30 N. Dearborn-st., from 10:30 a. m. to 8 p. m.

Salesman—$100 a Week Man

who is not afraid of $35 a week clerks, to represent the Crowell Publishing Co. in the Loop district. Apply to D. T. BOHON, Room 80, 1104 S. Wabash-av.

SALESMEN—TO SELL LETTER SHOP service, to unlimited field in Chicago. A worker can easily make $100 weekly on leads we furnish plus his own initiative. Write us your qualifications. Address P L 272, Tribune.

SALESMEN—4 NEAT APPEARING YOUNG men to join live selling organization, traveling with manager; exceptional opportunity for those who can qualify; experience unnecessary; salary and commission. See MR. RAYMENT, Room 400, 509 S. Wabash-av.

SALESMEN—TO SELL WELL KNOWN LINE of electric home appliances; quick, intelligent, and good references required; chance for right man to establish with large manufacturer. Apply Room 305, 180 N. Wabash-av.

SALESMAN—WITH OWN CAR, TO SELL dry goods and clothing specialties to institutions, Chicago and surroundings; Catholic preferred; salary and commission; splendid opportunity and permanent position for right man. Address B 260, Tribune.

SALESMAN — THE NEW YORK LIFE INsurance Company has a perm. opening in its sales force for a man with or without experience; steady income; big opp. See Mr. McKay or McArthur, 343 S. Dearborn, R. 510.

SALESMEN — A GO-GETTER, TO CLOSE contracts for Harvey Standard Ride-Rite Auto Springs, Wheels, Fenders, and Specialties. Exclusive territory. Reference required. Address T B 434, Tribune.

SALESMEN

Wanted with Ford cars, to sell line of auto accessories, city or territory. THE SCHEBLER-MIQUELON CO., 2235 Cottage Grove.

SALESMAN—AUTOMOBILE FINANCE CO. wants to hire a first class used car salesman to sell their repossessed cars. State age, experience, and salary expected. Address L X 146, Tribune.

SALESMAN—AN EARNEST, CLEAR THINKING salesman for central West territory, with proven sales record and sufficient confidence in his ability to sell lamps and shades from the start. Address P Y 229, Tribune.

SALESMAN — UNIVERSITY GRADUATE, knowledge of advertising, to interview newspaper publishers, Central States; give age, experience, and phone. Address P D 293, Tribune.

SALESMAN—LUMBER.

Experienced; one acquainted with contracting trade preferred. Phone Canal 3309.

SALESMEN AND MANAGERS—NEW SUB., west 33 min. to loop; wooded lots nr. forest pres.; easy sale; big com.; campaign now on. R. C. POTTER & CO., Riverside.

SALESMEN—COMPETENT MEN FOR PERmanent connection. Call before 12 noon. Rm. 700, 111 W. Jackson-blvd.

SALESMEN—SPECIALTY; $10 TO $25 PER day; city or road; big repeat sales. Mr. Adler, 109 N. Dearborn-st., Room 501.

SALESMEN—AN OPPORTUNITY FOR MEN to make $50 and $80 each week. W. Z. GIBSON, INC., 538 S. Dearborn.

SALESMAN — CITY, WITH MACHINE TO sell popular priced line lamps and shades; commission. Premier Mfg. Co., 46 W. Kinzie.

SALESMEN—FULL OR PART TIME; EXP. unnecessary; good commission; every person a prospect. 861 Monadnock Blk.

SALESMEN — BE FIRST WITH LATEST exclusive novelty; Tokio beads; big profitable sellers. Rm. 608, 140 W. Van Buren-st.

SECURITY SALESMEN

will learn of an unusual opportunity to benefit themselves through our commission and profit participation arrangement which should double your annual income. Our plan gets interviews. Men who understand investments and who can close, or who have a bond clientele will be furnished live prospects. This is an unlimited opportunity for producers. Give phone in replying for interview. Address P G 482, Tribune.

SECURITY SALESMEN.

Experienced, to sell stock in fast growing financial institution of the highest standing; live leads, full co-operation; big money to be made quickly. Phone Wentworth 6877 for appointment.

WANTED—MALE HELP.

Salesmen, Solicitors, Etc.

SKIRT SALESMAN.

ONE OF NEW YORK'S LARGEST MANUFACTURERS, WITH CHICAGO STOCKROOM, HAS VACANCY: ILL., IND., MICH., ALSO CHICAGO AND VICINITY. ADDRESS P A 271, TRIBUNE.

SOLICITORS—MEN AND WOMEN; THE VETERAN SOLDIERS, 155 N. Clark, Rm. 1008.

STOCK AND BOND MEN—NOTICE THIS—I have a small, good issue, the best money making proposition in Chicago for you. Can arrange salary. Don't miss this opportunity. Phone MR. PARKER, Lawndale 6538 for appointment 9 to 12 a. m.

THE HOOVER SUCTION SWEEPER COMPANY

can use five resale men with good references; steady employment and good earning.
SEE MR. ALLISON,
1408 Republic Bldg.,
9 a. m. to 4 p. m.

WANTED—
PART TIME SALESMEN.
Experience not necessary. Opportunity to make
BIG MONEY
selling lots in our new subdivision. We furnish full
CO-OPERATION.
Call Saturday afternoon or Monday after 6 p. m.
MR. KENNEY,
Room 300. 30 N. Dearborn-st.

YOUNG MEN TO SELL ROSS NAPPING MACHINE UNIT, $50,

For making old clothes look like new; liberal commission. Apply Saturday between 9 a. m. and 1 p. m. MILTON G. ERMAN CO., 1018 S. Wabash.

3 YOUNG MEN

to learn salesmanship; experience not necessary; we teach you how; must be satisfied with $35 per week to start. Apply Mr. Bohon, Room 84, 1104 S. Wabash-av.

Agents.

AGENTS WANTED.

Men and women, for city and country, for durable silk hosiery fresh from mills. Big sellers; reasonable prices. You just take orders; we deliver by parcel post. GOOD SALES PEOPLE make from $10 to $15 for 6 hours' work.
Write, call, or phone for particulars. Established 32 years.
The Ticktin Garment Co.,
HOSIERY DEPT.,
6023 S. Halsted, Chicago. Englewood 0079.

CAN YOU SPEAK A FOREIGN LANGUAGE? If so, come over to 844 W. Adams-st., 2d floor and in 20 minutes we'll show you sure earnings of $20 a day. Will you risk 20 minutes against $20? Mind you, we say WE'LL SHOW YOU. Ask for city sales manager.

Miscellaneous.

WHITE COLLAR MEN

and other indoor workers; the real health improving, most fascinating, best paying outdoor position of its kind is driving a Yellow cab. We want clean cut intelligent men with or without driving experience. Openings on south, north, and west sides. Free school of instruction. Permanent positions, with pay on an average of $35 per week and offer an excellent future. Apply at once MR. McLEAN, 47 E. 21st-st.

MAN

to work in garage stockroom; Ford parts experience.
NATIONAL TEA CO.,
1000 Crosby-st.

HUSKY YOUNG MEN FOR outside work in cable gangs; must weigh at least 150 pounds.
COMMONWEALTH EDISON COMPANY,
18th floor, 72 West Adams.

FURNITURE CRATERS AND WRAPPERS.

Apply MR. O'BRIEN, 1406 Indiana-av.
DAVIS DRY GOODS COMPANY.

YOUR OPPORTUNITY.

Fuller Brush Co. has an opening for two men to train for executive positions. We want men who are ambitious and willing to work to realize their ambition; earnings about average; sales experience not necessary, as we train you; reply by letter only. E. J. ANDERSON, 834 State-Lake Bldg. Replies held strictly confidential.

Cash for Your Spare Time.

Opportunity for a few men who are now earning at least $2,000 per year and would like to make $5,000 per yr. by devoting spare time to dignified work. Following instructions you can earn easily $50 per wk. If you can spare several evenings a week see me immediately. Sales Mgr., 330 South Dearborn-st., Room 1144.

YOUR SPARE TIME, $50 WEEKLY.

You can earn that and more with our help. No experience necessary. We teach you. Call any day between 10 and 2. 109 N. Dearborn-st., Room 903.

WASHER, NIGHTS.

Must be experienced.
NATIONAL TEA CO.,
1000 Crosby-st.

YOUNG MEN,

living permanently in Chicago with family or relatives, good education, must be good talkers; experience not necessary; excellent opening for right men; A1 references. Ask for Mr. Allen, 3329 W. Madison, 10 to 12 a. m.

ORDER FILLERS, TRUCKERS, and stock men. Apply at THE NOVAK GROCERY CO., 912 W. Randolph-st.

Estab. Chicago Gas Stations.

I want 4 men to lease our 4 stations who would appreciate a chance to enter business for themselves. Must be hard workers, proven honesty, and some financial responsibility. Address P H 185, Tribune.

NIGHT MAN.

N. S. apt. hotel; must understand steam plant, oil burners, motors, plumbing, etc.; furnish A1 ref.; tell all about yourself, salary, etc., 1st letter. Address P A 272, Tribune.

CITY COLLECTOR—YOUNG MAN OF NEAT appearance; prefer man who owns a small car. Address in own handwriting, stating age, experience, and salary expected. Employment Dept., Adam Schaaf Piano Co., 321 S. Wabash-av.

MODEL

to act as model in wholesale clothing house; neat appearing and must wear size 36 or 37 perfectly. Apply COHN, RISSMAN & CO., 418 S. Wells-st.

MEN — LARGE CONCERN HAS OPENING for 3 dependable young men who wish to learn salesmanship and are satisfied with $30 per week while learning; splendid chance to advance. Rm. 844, 127 N. Dearborn-st.

WATCHMAN.

Light work pref.; conscientious worker; sal. optional. Address B 383, Tribune.

MAN—STRONG, WILLING, YOUNG, FOR hard work in shipping dept. Must have ability to keep records straight. Apply RICKARD CIRCULAR FOLDING CO., 732 Federal.

MEN—2, YOUNG, TO BREAK INTO SPECIAL work; high sch. pref.; $90-$110 to start. See MR. H. E. SMITH, 10 to 12 a. m. today, Room 715, 431 S. Dearborn.

STOCK MEN.

Must have automobile accessory exp. State age, sal. expected. Address P H 186, Tribune.

PORTER — COLORED, FOR FACTORY; must come well recommended; steady work. ERO MANUFACTURING CO., 2240 Ogden-av.

MAN—EXPERIENCED, FOR MOVING AND storage business to solicit and estimate on moving jobs. Inquire 6434 S. Ashland.

YOUNG MAN—OVER 16, TO WORK IN INterior decorating studios. Apply HOMER STUDIOS, 410 S. Michigan-av.

MAN—ENERGETIC, YOUNG, LIVING ON N. W. Side; to sell and list property. H. A. GORDON & CO., 3414 Lawrence. Junip. 6846.

MAN—ELDERLY, FOR FREIGHT ELEVATOR; must live in vicinity of Jackson Park. Apply 6000 Stony Island-av.

COLLECTOR — FOR MONTHLY MAGAZINE accounts; steady work; must furnish surety bond. 844, 127 N. Dearborn-st.

MAN—RELIABLE, NIGHT, FOR GARAGE work. 4513 Lincoln-av.

WAITER — MAYWOOD CAFE, MAYWOOD, Ill. Phone Maywood 2080.

FOLDERS—EXPERIENCED. CALL HOPkins Adv. Service, 1405 Monadnock Block.

Employment Agencies.

HIGH GRADE MEN

Can always secure a position through THE VOCATIONAL BUREAU, INC., Room 1430, 220 S. State-st.
The World's Best Employment Service.

10 LABORERS [WHITE OR COLORED] night, $25; 3 Punch Press, 45c; Elect., $40; 1 Cabinetmaker; Marble Polisher, $160.
Acmie Employment Agency,
22 N. Wells-st.

COST ACCOUNTANT, STEEL EXP. $225
Gen. Office Cl., steel exp. $150
H. H. HARRISON & CO.,
19 S. La Salle-st., Suite 907.

WANTED—MALE HELP.

Employment Agencies.

All Positions Guaranteed.

ELLIOTT-FISHER BKPR., take charge Elliot-Fisher dept.; handle control figures $165

ACCOUNTING DEPARTMENT.
COST ACCOUNTANT, factory exper.; South Side; real job $200
COST CLERK, mfg. company; South Side; asst. to cost accountant $130

COMMERCIAL DEPARTMENT.
2 CLERKS, South Side $100
3 CLERKS-TYPISTS, loop ....[illegible]
COST CLERK, South Side $135
CORRESPONDENT, radio experience $130
STOCK CLERK, auto experience $120
BOOKKEEPER-TYPIST $120
5 JR. CLERKS ....$75-$90
STENOGRAPHER, beginner $95

SALES DEPARTMENT.
Employer in our office Saturday to interview the following men:
5 SALESMEN, for Detroit ....$125-$150
3 SALESMEN, for Peoria $125
5 SALESMEN, for Chicago territory; commission and $125
The above positions are with a national organization. Real opportunity for high class young salesman. Interview the employer at our office.
110 S. Dearborn-st.
4750 Sheridan-rd.
1180 E. 63d-st.
CONSOLIDATED AGENCIES.

"A. R. B." OPENINGS.

Be sure you call today and get placed to go to work at once or on Monday, March 17.
SALES CORRESPONDENT—Must be A1 ....$200
BKKPR.—Make up financial profit and loss statements; must have mfg. exp. 225
2 BOOKKEEPERS—Mfg. exp. 150
SAFEGUARD LEDGERMAN—Chgo. refs. 140
COST ACCOUNTANT—Mfg. exp. 150
2 ASST. BKKPRS.—North Side 110
CLERK—Engraving house exp. 125
COMML. REPORTER—Mid. aged man 100
INVOICE CHECKER—Rapid at figures 110
TRAFFIC DEPT. CLK.—Loop coal firm 110
2 R. R. FREIGHT RATE CLERKS 125
COMPTOMETER OPR.—Railroad office 125
5 STENOGRAPHERS $125-150
2 BEGINNER STENOGRAPHERS 90

JUNIOR DEPARTMENT.
2 BOOKKEEPERS $90-100
5 JR. OFFICE CLERKS $85-90
SHIPPING CLERK $90-100
3 STOCK CLERKS $80-90
25 OFFICE BOYS—Age 14-16 ....$55-65
No registration or advance payment. Try the position first and pay for it later. CALL EARLY TODAY. OPEN AT 8 A. M.
American Railway Bureau,
11 S. LA SALLE-ST. ROOM 1131.

O-B CERTIFIED POSITIONS

REGISTER FREE. No charge unless placed.
CAMPAIGN Mgr., fund raising ....$200-250 mo.
SALES Corres. and Steno., gd. chan. $150
PRIV. Sec'y, rapid dict. $175-250
DRAFTSMAN, Map Exp.; gd. letterer; perm. conn.; A1 oppor. $175
DESIGNERS, small parts, tool, arch. ornam., iron $160-225
BEGINNER Stenog., oppor. $110
YOUNG Sales Corres.-Stenog. $110
STENOG., exp. genl. office $130-150
STENOG., railroad exp. $125-140
CASHIER and Ledger Clerk $130
BOOKKEEPERS, begin. and exper. $125-160
EXP. Shipping Clerk $110-130
YOUNG Shipping Clerk $89
TYPISTS and Genl. Ofc. Clks. ....$110 and com.
MESSENGERS and Ofc. Boys $65-80
CABINET MAKER, cab., perm. $175-200
ORDER Clerk, gd. penman $90-100
BANK Tellers, Clerks and Mess. $75-100
RY. Billers, Stenos., Claim Invest., Interline Clerks $125-180
O-B SYSTEM,
2D FLOOR. 28 E. JACKSON-BLVD.

STEADY POSITIONS.

ENGRS.	$150-160	CHEF	$50
Fireman	60c	Sec. cook	$30-35
Welder	75c-80c	Cook	$100 r. b.
Machinists	80c-85c	Kitchen men	$20 b.
Blacksmith	80c	Waiters	$25
Polisher	85c	Housemen	$75 r. b.
Lathe	70c-75c	Couples	$125 r. b.
Bench hand	60c-65c	Male nurse	$150
Auto mech.	$40	Priv. chauf.	$75 r. b.
Millwright	70c-75c	Orderly	$50 r. b.
Carpenters	85c-$1.25	Bell boy	$50
Drill press	50c-55c	Auto washers	$45-50
Punch press	50c-55c	Col. washers	$35-40
Assemblers	50c-60c	Farm hand	$60 r. b.
Tool maker	80c-90c	Porters, store	$25
Tinner's hlp.	50c	Handy men	50c
Auto screw	70c-80c	Elev. opr.	$95
Learn trades	40c-45c	Shipp. room	$25-30
Milling mach.	70c-80c	Packers	$23-28
Ford repair	75c	Shop janitor	$25
Cabinetmaker	85c-90c		

CALL AT EITHER OFFICE.
LA SALLE, 406 S. DEARBORN.
2D FLOOR, S. W. COR. VAN BUREN.
WASHINGTON, 179 W. WASHINGTON.
2D FLOOR, S. E. COR. WELLS.

ELECTRICIAN	$120	BOOKKEEPER	$30
Fireman	$75, B. R.	Packer	$25
Blacksmith	75c	Office clerk	$20
Bench hand	80c	Stockroom	$25
Toolmaker	85c	Shipping clerk	$35
Hand screw	65c	Office boy	$18
Factory painter	60c	Stenographer	$30
Machinist	80c	Auto cleaner	$35
Shaper hand	70c	Auto mech.	75c
Metal polisher	$1	Auto washer	$40
Lathe hand	75c	Garage helper	$30
Drill press	60c	Ford mech.	70c
Template maker	70c	Truck washer	$35
Auto screw mach.	65c	Counter boy	$20, B.
Surface grinder	65c	Bell boy	$20, B.
Sand blaster	$48	Bus boy	$75, B.
Cabinet maker	$1	Cook helper	$20, B.
Millwright	65c	Kitchen	$60, B.
Factory carpenter	70c	Soda dispenser	$25
Carpenter helper	62	Hotel clerk	$50, B. R.
Glazier	$45	Houseman	$60, B. R.
Furn. repair	$30	Janitor	$75, B. R.

BUSCH AGENCY, 157 W. Randolph-st.

EMPLOYMENT EXCHANGE.

Your Credit Is Good Here.
20 Clerks, 40 jobs open ....$80-$110
30 Stenographers, 30 jobs open ....$100-$150
35 Salesmen, Bkprs., and other Office Men, 50 odd jobs ....$125-$175
EMPLOYMENT EXCHANGE,
Suite 702, 10 No. Clark-st.

IMMEDIATE OPENINGS!

BKPR., take chge., 70th-st. So. $50
COST ACCOUNTANT, S. Side 200
COST CLERK, S. Side 135
LEDGER CLERK, Loop 150
OFFICE CLK., record work, loop 30
JUNIOR CORRESPONDENT 30
CORRESPONDENT, radio knowledge 30
LEDGER POSTING CLK., no trial bal. 30
ASST. BOOKKEEPER, W. Side 25
STENOGRAPHER, sales depart. 135
JR. CLK., La Salle-st. brokers 100
BURROUGHS CALCULATOR OPR. 120
SHIPPING CLERK 110
AUTO-ACCESSORIES STOCK CLK. 110
OFFICE BOYS, several 65
No registration fee. Very reasonable rates.
GLADER AGENCY,
220 S. STATE-ST. SUITE 1202.

TECHNICAL SOCIETY EMPLOYMENT SERVICE.
4 Mech. Drafts., Mill Mach. ....$175-$200
Sales Engr., stampings, auto $300
Map Draft., neat road tracings $175
Transit man, some field drafts $140
Struct. Detailers, all classes ....$175-$225
Const. Engr., coal camp dwellings ....Open
Engr., steam road valuation $150
Designer, elect. traveling cranes $240
Transit Man, general mine survey ....Open
Elect. Engrs., St. L. P. P. test ....$160 exp.
Elect. Designer, P. P. equip. ....$200-$250
Party for Ala. survey; 1 Asst. Engr., $200-$250; 1 topographer, $175-$200; 1 leveler, $150-$175; 3 Rodmen, $75; with room, board and prob. permanency.
ASSOCIATION EMPLOYMENT, INC.,
63 E. Adams-st.

PLACEMENTS GALORE! HOW ABOUT YOU?
MORE SPECIALS: Salesman, Tea and Coffee, $25 up; Pen and Pencil, $3,000; Vinegar, $150; Pharm. and Toilet Supls., $40; Bkpr., full set, $35; Cost Acct., $30; Shpg. Clrk., $25; 2 Gen'l Off. Clrks., $25; Stock Clerk, $25; 4 Collectors, $110 and comm.
BUSINESS MEN'S CLEARING HOUSE,
209 S. STATE-ST. REPUBLIC BLDG.

TECHNICAL POSITIONS. FOUNDED 31 YRS.
No advance charge of any kind.
Sales Engr., grad. power plt. equip. $175
Elect. Draftsman, hydro-elec. exp. ....Open
Mech. Draftsman, heavy machine tools $175
Grad. Mech. Engr., refrig. exp. $150
Rec. Grad. Mech. Engineer, ventilation $125
Chemist, organic analysis $140
Arch. Draftsmen, several ....Depends
Supt. Constr., hydro-electric exp. $350
THE ENGINEERING AGENCY, INC.,
53 W. Jackson-blvd.

BKPR., OFFICE ....$30-$35
Cashier, bkpr., type $30
Stenographers [10] ....$25-$35
Comptometer operator $27
Stock clerk $20
Jr. clerk, good penman ....$18-$18
Clerk, 17-18 yrs. old ....$15-$18
Boy, file, post and telephone ....$15-$18
Boy, office clerk ....$14-$16
THE ASSOCIATED SERVICE,
5 North La Salle-st.

YOUR POSITION HERE.

Shipping clerk	$30-35	Rest. mgr.	$45-60
Asst. ship.	$25-30	Asst. bkkpr.	$25-35
Rec. clerk	$25-30	Gen. office	$25-30
Stock clerk	$20-30	Post clerk	$25-30
Learn ship.	$18-22	Typists	$30-35
Information clk.	$125	Cigar clerk	$25
Office boy	$16-18	Switchboard	$125

FRANKLIN AGENCY,
R. 403, 109 N. Dearborn.

SALES CORRESPONDENT ....$[illegible]
BOOKKEEPER $150
LEDGER CLERK $140
STENOGRAPHER $150
6 STOCK CLERKS ....25 WK.
20 BOYS ....$18-$23 WK.
6 OFFICE BOYS $75
COONEY-RYAN AGENCY,
SUITE 1202, 26 E. JACKSON. WAB. 7421.

MACHINIST, BENCH, HOUSEMAN, $60 R. B.
Drill press ....50c Wood Lathe 75c
Punch press ....60c Auto Washer $35
Turret Lathe ....65c Clerks $25
Chandelier maker ....$35 Hotel Clerk $35
RELIABLE AGENCY, 14 S. Wells.

SALESMEN ....$50 STEN. $35
Clerks ....$18-$20 Boys ....$15-$18
R. 451, 80 E. Jackson. Harr. 0568.
SHEPHERD SERVICE.

WANTED—MALE HELP.

Employment Agencies.

O'SHEA WANTS.

BKPRS., $125-175; JR. ACCTS., $110-150; GEN. OFC. CLERKS, $100-150; JR. CLKS., $70-100; STOCK CLKS. [wallpaper exper.], $110; AUTO MECHANIC, $2,600 [Pierce-Arrow]; BANK & RAILROAD MEN, in all capacities, $80-150; BOYS & YOUNG MEN for banks and insurance offices, $75-90.

SALESMEN, city and road positions, all lines, $150-300.

SALESMEN; must speak Italian; prefer clean cut married men; no exper. required; $30 to $60 week.

PRODUCTION ENGINEER, M. E. graduate, capable taking charge drafting dept., acquainted with jig design, time standards, maintenance power plant, and shop control in general; salary $3,600.

O'Shea Employment System, Suite 800-805, 64 E. Jackson-blvd.

TRADE SCHOOLS.

AUTO MECHANICS WANTED

EARN FROM $50 TO $125 PER WEEK.

Hundreds of jobs waiting for automobile mechanics. We can't supply the demand. To get you started NOW we will help you to get a job while learning. Graduates placed in good automobile positions.

Greer unlimited practical repair SHOP TRAINING will qualify you in eight weeks' actual practice on 12, 8, 6 and 4 cylinder engines in the big Greer shops; all known lighting and starting and ignition units. SPECIAL COURSES in machine shop, battery, welding and vulcanizing; individual road lessons. Every automotive subject covered. All tools supplied free. Courses, $15 AND UP. TIME PAYMENTS.

A TRIAL LESSON FREE.

Day classes. Also evening classes Monday, Wednesday and Friday nights. Call, write or phone for BIG FREE BOOK, "How to Succeed in the Automobile Business."

GREER COLLEGE OF AUTOMOTIVE ENGINEERING, PHONE CALUMET 4600. 2022 S. WABASH.

PRACTICAL AUTOMOBILE INSTRUCTION.

JOBS OPEN AUTO MECHANICS, CHAUF. Come ready to start. With our new system and personal supervision, you will learn in few weeks how to handle the big jobs. Job while learning and better one after you finish. Day and evening classes.

Munson School of Motoring, 1507 Madison-st. Haymarket 1990.

CARPENTERS, BRICKLAYERS, ETC.

WANTED—FEMALE HELP.

Stores and Offices.

ADDRESSERS, LONGHAND.

Only experienced and neat writers need apply; piece work.

THE ROYAL TAILORS, 731 S. Wells-st.

AUTOMOBILE BANKING INSTITUTION has an opening for an intelligent, neat appearing girl experienced in general office work. State age, experience, and salary expected. Address L X 147, Tribune.

BILL CLERK,

Experienced, capable of doing own figuring; give age, experience and salary expected. Address T A 68, Tribune.

BEGINNERS—FOR OFFICE WORK; MUST be over 16; also typist. MILBURN TUBE CO., 336 W. 47th-st.

BOOKKEEPER.

Loop bank has openings for a couple of Burroughs bookkeeping machine operators, who have had bank experience. State age, experience, nationality and salary desired. Address T A 64, Tribune.

BOOKKEEPER-TYPIST.

Capable of taking full charge of books; good opportunity. Apply by letter, giving references and experience. J. W. R., Rm. 1012, 28 E. Jackson.

BOOKKEEPER—KNOWLEDGE OF TYPEwriting; small contractors' office; state age, experience and salary expected; answer in writing to William Hammerstroem, 3127 Fullerton-av.

BOOKKEEPER — EXPERIENCED IN REtail lines, to take complete charge; prefer lady living on Northwest Side; state age, experience, references, and salary desired. Address B 378, Tribune.

BOOKKEEPER—IN SMALL OFFICE, SOUTH Side manufacturing district; pleasant and congenial working conditions; $25. State age and experience. Address P J 266, Tribune.

BOOKKEEPER—A1; CONSTRUCTION EXperience preferred. State salary and experience. Address P K 569, Tribune.

BOOKKEEPER—EXP.; $25 PER WK. APply FLEISCHMANN CO., 650 W. 79th-st.

CANDY PACKER.

Girl experienced in packing high class fancy candy boxes. Apply 9 to 11 a. m., Miss Dayton.

STOP & SHOP, 16 N. Michigan.

CASHIERS.

WANTED—FEMALE HELP.

Stores and Offices.

STENOGRAPHER,

Gentile, with at least three years' experience; must be accurate, rapid, dependable; good salary; permanent position. Address P N 509, Tribune.

STENOGRAPHER.

We require the services of a capable woman as a stenographer, one who can grasp details quickly will find a good opportunity. Apply 10th floor, employment office, north elevators.

DAVIS DRY GOODS CO., State, Jackson and Van Buren.

STENOGRAPHER.

Our office; no charge for this position; some typing and clerical work. GLADER AGENCY, 220 S. State-st. Suite 1202.

STENOGRAPHER.

Experienced, for temporary work; possibility of position becoming permanent. Apply 235 W. Randolph.

STENOGRAPHER—PERMANENT POSITION; must have experience and good educ.; salary $25 a week.

U. S. INDUSTRIAL ALCOHOL CO., 3652 Archer-av.

STENOGRAPHER — EXPERIENCED HIGH school graduate; permanent position in sales dept.; good starting salary and excellent opportunity for advancement. AMERICAN SCHOOL, 58th-st. and Drexel-av.

STENOGRAPHER.

Living within walking distance real estate office, 6755 Sheridan-rd.

STENOGRAPHER — EXPERIENCED; PREfer one with real estate experience. Apply WAISMAN REALTY CO., 3639 W. Roosevelt-rd.

STENOGRAPHER — A1, ONE WHO IS FAmiliar with filing salesmen's prospect cards, etc.; excellent opportunity. Apply HARRY P. BRANSTETTER, INC., 2556 S. Wabash.

STENOGRAPHER—FOR COLLECTION AND office work; small office; moderate sal. to start; give full particulars; bright beginner considered. Address B 212, Tribune.

STENOGRAPHER — EXPERIENCED; SALary $20 a week to start; good chance for advancement; permanent position. Address T C 55, Tribune.

STENOGRAPHER—ACCURATE IN TRANscribing notes; knowledge office details; salary $23-$25; desirable position, loop. Address T A 204, Tribune.

STENOGRAPHER.

Experienced, permanent position; location South Side. Call Boulevard 6065 for appt.

STENO.—2 YRS.' EXP.; STATE SALARY expected. Address D 264, Tribune.

WANTED—FEMALE HELP.

Household Help.

COOK — FOR FRATERNITY HOUSE. CALL Evanston 8143 after 4:30 p. m.

GIRL—YOUNG, COLORED, FOR HOUSEwork from 10 to 7:30; no Sunday; must be responsible; fond of children; $11 a wk.; no wash. 5828 S. Wabash. Stewart 7825. Call after 7:30 p. m.

GIRL OR ELDERLY WHITE WOMAN—TO assist with housework; 2 children; no laundry; small apt.; good home and good wages. Fairfax 3134.

GIRL—GENERAL HSWK.; NO WASHING; 3 in family; wages $10. Call before 10 a. m. Superior 6871.

GIRL OR WOMAN — FOR LIGHT HSEWK.; good home. Lake View 3292.

GIRL—FOR GENERAL HSWK. FOR BUSIness woman. 724 Fullerton-pkwy.

GIRL—WHITE, GEN. HSWK. GO HOME OR stay nights. Refs. Wentworth 4164.

GIRL—WHITE, FOR GENERAL HOUSEWK; no laundry. Dorchester 9876.

GIRL—EXPERIENCED, GENERAL HSWK., small family. 1367 E. 52d-st., 3d.

GIRL—YOUNG, AS MOTHER'S HELPER, in good home. Buckingham 7597.

GIRL—FOR GENERAL HOUSEWORK. 308 S. Springfield-av. Van Buren 3393.

LADY — CATHOLIC, FOR MOTHERLESS home, 1 boy 10 years and 3; male adults. Address P K 562, Tribune.

MAID—WHITE, FOR GENL. HOUSEWORK; must be exper. cook; best of city ref.; $20 week; small family; at once. Atlantic 1226.

MAID—WHITE, GENERAL HOUSEWORK. Phone Main 5346.

MOTHER'S HELPER — ELDERLY LADY, good home more than wages. Lincoln 8732. 153 W. North-av.

NURSEMAID—WHITE, ONE WILLING TO assist with light housework. Berliner, Sunnyside 6343. 917 Lawrence-av.

WAITRESS—EXP., FAMILY OF THREE; refs. required; wages $16. Ph. Oak Pk. 85.

WOMAN—COL., CAPABLE MID. AGED, TO take charge of house; cooking; no washing; must have city ref.; stay nights. Oak Park 2366.

WOMAN—WHITE, GEN. HSWK., GOOD cook; home nights. 2d apt., 6821 Paxton-av. Fairfax 1742.

WOMAN — FOR GENERAL HOUSEWORK; no washing. Apply 446 N. Robey-st.

Hotels and Restaurants.

ASSISTANT COOK—WHITE, HUSTLER, FOR noon meal in plant lunchroom. Illinois Steel Warehouse Co., 1319 Wabansia-av.

CARVER—FOR CAFETERIA, FOR SHORT hour work; no Sunday work. Apply Refectory, Art Institute, Adams and Michigan.

COOK—COL., WITH TEA ROOM EXPER., part time. CHICAGO NURSES CLUB, 116 S. Michigan, rm. 1500.

GIRL — FOR ICE CREAM PARLOR AND soda fountain. 1157 N. Wells-st.

LINEN ROOM.

Experienced girl for family hotel; room and board furnished. Apply housekeeper, Lakota Hotel, 3001 S. Michigan.

SANDWICH GIRL—EXP.; WHITE; NO SUNdays. Apply POLLY TEA ROOM, 53 W. Jackson-blvd.

WANTED—FEMALE HELP.

Employment Agencies.

CONSOLIDATED AGENCIES. USE YOUR CREDIT.

WE WILL GIVE YOU 4 WEEKS TO PAY OUR FEE.

STENO., small office; loop	$30
STENOGRAPHER; legal	$30
STENO., auto company; South Side	$25
2 STENOS.; insurance; Mich.-av.; 9-5	$25
STENO.-DETAIL CLERK; hrs. 9-5; loop	$23
STENO.-SWITCHBOARD OPER.; loop	$22
STENO.-CLERK, loop club; some exp.	$20
STENO.-TYPIST; insurance; loop; 9-4:30	$20
STENO.-DICTAPHONE OPER.; loop	$25
STENO.; grain broker's; loop	$22
TYPIST; knowledge bookkeeping	$23
TYPIST-CLERK; auto company; South Side; some experience	$20
TYPIST-FILE CLERK; bond house; loop	$20
TYPIST-CLERK; investments; small ofc.	$18
TYPIST-BILLER; Southwest Side	$23

Call at the office nearest your home.

110 S. Dearborn-st. 4750 Sheridan-rd. 1180 E. 63d-st.

CONSOLIDATED AGENCIES.

"A. R. B." OPENINGS.

Be sure you call today and get placed to go to work at once or on Monday, March 17.

HEAD STENOGRAPHER—N. W. Side	$30
STENOGRAPHER—Motor truck firm	28
STENOGRAPHER—Auto tire mfr.	28
STENOGRAPHER—N. S. lumber firm	25
5 STENOGRAPHERS—Loop offices	25
3 STENOGRAPHERS—Some exp.	20-23
2 MACHINE BILLERS	22
TYPIST—Policy writing exp.	00
5 TYPISTS—Fair speed	18-20
2 BURROUGHS BOOKKEEPERS	25
2 DICTAPHONE OPERATORS	110
BOOKKEEPERS AND CLERKS.	
BKPR.-STENO.—N. S. studio	25
CASHIER—Installment exp.	25
2 FILE AND GENERAL OFFICE CLKS.	22
STOCK RECORD CLERKS	22
5 CLERKS AND TYPISTS—Good future	20
3 CLERKS—Mailing department	18
10 BEGINNER CLERKS—Good future	15
3 SWT. BD. OPRS. AND TYPISTS	20

No registration or advance payment. Try the position first and pay for it later. CALL EARLY TODAY. OPEN AT 8 A. M.

American Railway Bureau, 11 SO. LA SALLE-ST. ROOM 1128.

Miss Stenographer:

Read this letter just received from Miss M. Barrett:

"The position I received through your office is just exactly what I have been searching for the past year. I am Secretary to the Vice President, who is an exceptionally fine man, and the office surroundings are excellent.

Appreciating your courtesy and results obtained."

We have just as desirable position for you—and remember our fee is only 2% of the annuel salary!

O'SHEA

TRADE SCHOOLS.

AMBITIOUS WOMEN AND GIRLS.

EARN MORE MONEY

If you are willing to work and want to do all in your power to succeed; if you want to earn more money than you ever earned in your life; if you are willing to put your shoulder to the wheel; if you are not afraid to work—come in and see me. I will help you on the

ROAD TO SUCCESS

Learn to be an expert, all around beauty parlor operator; be a facial and scalp specialist; be an expert marcel waver. You can do it. The training in this most wonderful school will make a success out of you. We guarantee that our complete course will fit you to become an expert operator. Diplomas. Terms.

ENROLL NOW, $50.

Dora Furlong School

543-549 Transportation Bldg. Wab. 2595. S. W. Cor. Dearborn and Harrison-sts.

Learn to Be Independent The Advance System Way. $200 Course, $50.

This school gives what it advertises and is dependable in every way.

This efficient school of Beauty Culture will prepare you to become a beauty specialist in so thorough a manner your services will be in constant demand. Our course includes EXPERT MARCELLING and all other branches of the work. We offer the full course for the moderate sum of $50.

Students enrolling before March 15th will receive a marcel outfit FREE. To advanced students we offer a Post-Graduate for $10. Actual experience; no book study. Diplomas. Terms to suit.

ADVANCE SYSTEM OF BEAUTY CULTURE RM. 1132, CAPITOL BLDG., 159 N. STATE. PHONE STATE 2196 CHICAGO.

DRESSMKG.—MILLINERY SCHOOLS.

DESIGNING, DRESSMAKING, MILLINERY, home and business courses. Call or write. Booklet T., MASTER COLLEGE, 190 N. State.

LEARN TO DESIGN, CUT, DRESSMAKE; eas. way; day, eve. 5 S. Wabash. Dear. 3173.

VALENTINE DRESSMKG. COLLEGE — DEsign, Millinery. Day, eve. 2407 Madison-st.

DOGS, BIRDS, POULTRY, ETC.

Birds.

CANARIES, FINE, HEALTHY BIRDS; reas. to good home. 2254 N. Clark-st.

Cats.

2 KITTENS TO BE GIVEN AWAY TO party who will give them good homes. Edge. 5233.

LOST AND FOUND.

TO LOSERS.

When you advertise a lost article in The Tribune your advertisement receives the benefit of free listing in The Tribune Public Service Bureau, at 11 S. Dearborn-st., for a period of two months. Such service facilitates the recovery of lost articles. Advertise.

TO FINDERS.

If you have found a cat or dog, a pocketbook, jewelry or furs, and cannot locate the owner through the "Lost and Found" ads in today's Tribune, call and go through the "Lost and Found" index at the PUBLIC SERVICE BUREAU, 11 S. Dearborn-st.

BAG—LOST—BROWN BEADED, ON ST. car, bet. Lincoln and Clark; contained alligator coin purse and Art Institute card. Lib. reward. Miss Larrick, Sup. 9370.

BAG — LOST — CONT. PR. DIAMOND EARrings, necklace with diamond pendant, State-st. bet. Fair and Madison-st. Reward, no ques. State 8596, or Dorch. 1340 eves.

BRACELET — LOST — FLEXIBLE, GREEN gold bracelet, 3 sapphires, in vicinity or at The Tent, Saturday p. m. Lib. rew. Superior 6907.

BRACELET—LOST—PLATINUM LINK, 3 sapphires, 1 diamond; Sunday, between 2800 Sheridan-rd. and Congress hotel, to Apollo theater; lib. reward. Lake View 2352.

BRIEF CASE—LOST—BLACK LEATHER, containing papers, on platform of Union Station. Reward if returned to Mrs. George, 623 Chicago Beach Hotel, 1600 Hyde Park-blvd.

DOG — LOST — AIREDALE, VICINITY OF 46th and Grand-blvd., name Bobbie, left ear cut; reward. MacGregor, 4550 Grand-blvd. Ken. 6343.

DOG—LOST—SETTER; COLOR BROWN; bells and license on her; reward. Phone River Forest 2562.

DOG — LOST—AIREDALE PUP, 5 MONTHS old, male, black and tan, vicinity 10th-st., Wilmette; liberal reward. Wilmette 3049.

DOG—LOST—FOX TERRIER, WHITE WITH black markings; South Side. Reward. Dorchester 3892.

DOG—LOST—SMALL RED SPANIEL; SHORT tail; bell on collar; reward. Phone River Forest 2562.

DOG — FOUND — YOUNG, POLICE. PH. Edgewater 7771 after 7 p. m.

DOG—LOST—AIREDALE PUP, FEMALE. "Pal." Reward. Kedzie 1516.

DOG—LOST—BLACK; ANSWERS NAME "Blackie," child's pet; rew. Ph. Irv. 3486.

EARRING—LOST—JADE DROP, TUESDAY night, between Julien's and Lake Shore Drive Hotel. Lincoln 5031.

FORD SEDAN—STOLEN—$50 REWARD FOR return of Ford sedan, license 533-582, motor No. 6708554, taken from 311 River-st. Wednesday. Ph. State 7840.

HANDBAG—LOST—ON CRAWFORD AND 12th or on car, brown leather bag containing jewelry, money; liberal reward. Nevada 3263.

JAPANESE SPANIEL — LOST — MALE, black and white, in vicinity of Irving Park-blvd. and 64th-av., evening of March 10; big reward. 4069 N. 64th-av., near Irving Park-blvd. Ridgemoor 160.

TO RENT—ROOMS—SOUTH.

BLACKSTONE, 5714—TO RENT—SG. DBL. $6.50 up; bath adj. $8.50 up; meals nr. U. of C., bus, surf., I. C. H. P. 2790.

BLACKSTONE, 5635—TO RENT—SINGLE and double rms., adj. bath; exc. trans.

BLACKSTONE, 5427—TO RENT — SUNNY sgl., dbl. rms., r. w.; I. C. Mid. 8218.

BLACKSTONE, 5037—TO RENT—LGE. OUTside, adj. bath; tw. beds; I. C. X.

BLACKSTONE, 5344—TO RENT — THE Stonewall—Sgl., dbl. r., r. w., I. C. ex.

BLACKSTONE, 5053—TO RENT—FRONT R. twin beds, pri. bath; men. I. C. X. Ken. 4290.

BLACKSTONE, 4944, 2D—TO RENT—NEWly furn. rm. Call after 6. Ken. 3545.

CALUMET, 5940—TO RENT—LARGE, WELL fur., clean rm., suit. 1 or 2. Engle. 4166.

CORNELL, 5237—TO RENT—ATTR. FURN. bright rms.; reas.; I. C. exp., bus, surf.

CORNELL-AV.—TO RENT — MOD. RM.; gent; priv. fam.; I. C. ex. Ph. Mid. 2950.

DREXEL-BLVD., 4642, 3D—TO RENT—LG. attr. rm.; lav.; pri. h.; bus, surf. Oak.

DREXEL-BLVD., 4100—TO RENT—NEWLY fur. rm. for 1 or 2; hskp. priv.; L. bus, st.

DREXEL-BLVD., 4319—TO RENT—MODERN sgl. or suite; bath if prefd. Ph. Drex. 7777.

ELLIS-AV., 6223—TO RENT—LARGE RM. adjoins bath, suit. 1 or 2. Dorch.

ELLIS, 6418, 3D—TO RENT—LRG. ROOM, suit. 1 or 2; exc. trans.; priv. H. P. 1800.

ELLIS, 4065—TO RENT — OUTSIDE RM. with bath, $7; with r. w., $6 up; L. I. C. bus.

EVERETT-AV., —TO RENT — PLEAS. rms., 1 with priv. bath, 1 with kitchen; nr. I. C., bus.

FORTY - SEVENTH, E., 1030 — TO RENT—Attr. newly furn. rms.; suitable 1 or 2.

GARFIELD, E., 334, 3D—TO RENT—NICELY furn. rm. with lav.; 55th L and bus.

GRAND-BLVD., 5035, 4TH — TO RENT—Nice furn. frt. rm., 2 gentlemen or couple; modern flat; nr. 51st L, surf., bus; board optional. Kenwood 8953.

GRAND-BLVD., 4502—TO RENT—2 NICE pleasant rooms, reas.; $6 to $10; ex. tran.

GRAND-BLVD., 4411—TO RENT—DES. MOD. front rooms; priv. bath; or running water.

HARPER-AV., 6035, 3D—TO RENT—FURN. outside rm., 1 or 2; priv. fam. Mid. 2931.

HYDE PK.-BLVD., 5144—TO RENT—BEAU. rm. with priv. bath, overlkg. lake and pk.; 1 blk. s. Chi. Beach Hotel. Midway

INGLESIDE, NR. 62D—TO RENT—FRONT rm.; good apt.; best trans. Hyde Pk.

INGLESIDE, 6334—TO RENT—NICE LGE. frt. rm.; real home; kit. priv. if des.

KENWOOD, 6133—TO RENT—3 FURN. rooms; reasonable to men employed; near I. C. Midway 6909.

KIMBARK, 6439, 3D—TO RENT—NICE LGE. rm., pri. fam.; bus, girls; I. C., sur. L.

KIMBARK, 6017, 2D—TO RENT—WELL furn. frt. rm.; r. w.; I. C., L, bus.

KIMBARK, 6401—TO RENT — SGL., DBL. furn. rms.; r. water; apt. 1 after 4 p. m.

LAKE PARK, 4009, 2D—TO RENT—CLN. outside rm., on lake; r. w., elo.; L. I.C. bus.

MICH., 4637, 2D—TO RENT—EXCEPT.

[illegible]

HOTELS.

Our Guests Stay "On and On"

Perhaps it's because of the big, light, airy, tastefully decorated rooms that look out on beautiful trees and the lake.

Perhaps it's because of the cheery lobby and the good, solid, neighborly people that linger to chat a moment going in and out.

Perhaps it's because of the complete, unobtrusive maid service that is daily manifest.

At any rate the people who come here usually stay. They feel at home—always. To such permanent guests we are glad to make concessions, although transients, of course, are always welcome.

Come in and see our 2, 3, and 4 room suites; some as low as $115, others up to $250; all beautifully furnished and with big, roomy closets. Rental includes heat, light, gas, linen, and laundry and maid service.

Ideal at any time, especially summer. Lake only 2 blocks away; bus stops at door. L and surface lines within 5 minutes' walk.

THE BUENA TERRACE APARTMENT HOTEL
4246 SHERIDAN-RD.
BUCKINGHAM 0300.

Chelsea Hotel
920 WILSON
HALF BLOCK EAST OF SHERIDAN-RD.
360 ROOMS.
EVERY ROOM WITH BATH.
$50, $60, $70 and $80 per Mo.
Weekly rates may be had if desired.
Very new, strictly fireproof hotel, having every modern convenience.
FOR RESERVATIONS PHONE
ARDMORE 3000

MORE AS A HOTEL AND MORE AS A HOME.

Hotel Somerset is Chicago's apartment hotel; unexcelled in location and unequaled in its number of hotel and home advantages. Dining rooms, restaurants, tearooms, ballroom, solarium and roof garden.

And cozy, exquisitely furnished apartments with windows overlooking the lake or Chicago's most beautiful boulevard; quick easy transportation. Rates surprisingly moderate. Phone or write for floor plans now.

HOTEL SOMERSET,
Sheridan-rd. at Argyle-st.
Sunnyside 7000.

Broadmoor
HOWARD AT BOSWORTH
Beautifully furnished. Excellently and conveniently located in the best residence district in Chicago.
Transportation, stores, school, amusements, bathing facilities at door.
Our prices range from $100 up and include full service.
Discount on 6 mo. or yearly leases. We believe we can interest you.
T. M. Lenehen, Director. Ph. Sheld. 5170

EVANSHIRE
EVANSTON, ILL.
MAIN-ST. AND HINMAN-AV.
Real comfort here, with furnishings and appointments of distinction.
20 MINUTES TO LOOP.
One block from Main-st. Station of the Northwestern Ry. and the Evanston "L."
A most convenient place to live.
ROOMS $18 PER WEEK AND UP.
Special rates to permanent guests.
PHONE
Evanston 8800

The Admiral
AT THE LAKE.
"An APARTMENT HOTEL Without a Peer."
Directly on the lake.
Two, three, and four room kitchenette suites, luxuriously furnished.
Rentals from one hundred and fifty dollars up, including light, gas, refrigeration and maid service. 909 Foster-av.
TELEPHONE EDGEWATER 5060.

Garfield Arms
3260 PARK-AV.
The West Side's newest hotel, 225 rooms; with or without bath; moderate rates; daily or weekly.
POPULAR PRICED CAFE IN CONNECTION.
Phone Van Buren 4510.

Cornell Hotel
5510-12 CORNELL-AV.
A brand new, attractively furnished European hotel, just opened. Single rooms and suites. All with connecting baths; ideal location, 12 minutes to loop; I. C. exp., surface, and bus transportation. Reasonable rates.

Hotel Del Prado
ON THE MIDWAY.
COR. 59TH AND BLACKSTONE-AV.
Embodying all the homelike features of a real home together with unexcelled service and unusually reasonable rates. Two blocks from Jackson Park. 15 minutes to loop via Illinois Central. Bus stops at door.
PHONE HYDE PARK 2410.

The Seville
4144 SHERIDAN-RD.
1 and 2 room apartments, completely furnished for housekeeping. Best hotel service. Rates $25 a week and up. Phone Lake View 9000.

Drexel Arms
FINEST BOULEVARD LOCATION.
Large, attractive rooms with private bath. $2.50 to $5 daily, $15 to $21 wkly.; 250 rms. Every modern convenience. Cottage Grove cars to door. L and Ill. Cent. 2 blocks.
DREXEL AND OAKWOOD-BLVDS.

THE MONTEREY
4300 Clarendon-av. [at Junior-ter.]
Kitchenette apartment hotel of many unusual features, situated on the North Shore, one block from the lake; close to elevated station, two short blocks from surface line. BUS TO DOOR. Reasonable rates. Courteous ...

HOTELS.

THE SOUTH SHORE VIEW
New Furn. Apt. Hotel
7100 SOUTH SHORE-DR.,
OVERLOOKING SOUTH SHORE COUNTRY CLUB AND LAKE.
1 BLK. TO I. C. DEPOT.
BUS PASSES DOOR.
1, 2, AND 3 ROOM APT. HOTEL SUITES.
Unique and distinctive in plan, interior appointments, and furnishings.
Furnished suites now ready for inspection.
Agent on premises.
CARROLL, SCHENDORF & BOENICKE, Agents.
1533 E. 53d-st. Dorchester 6200.

EVANSTON

A home community for home people; all the healthfulness of suburban living with city hotel comforts at

THE ORRINGTON
CHURCH-ST. AND ORRINGTON-AV.
A better, happier home for those who want the best. New beautifully furnished, small enough to be exclusive, large enough to assure every facility. Some kitchenettes. 22 minute transportation. Finest environment around Chicago; enjoyable social features; excellent cuisine. Visit us any time or
PH. EVANSTON 8700

THE EASTWOOD BEACH
811 EASTWOOD-AV.
AT CLARENDON-AV.
The BUILDING BEAUTIFUL
An Apartment Hotel of the highest type. The Test of Desirability in selecting the Eastwood Beach as your home is proven by the fact that 70% of present tenants have resided here over five years.
THE REASON:
Proven capable management. Low fixed rentals. Real service. Comforts, Conveniences and Desire to Please, plus wonderful location overlooking lake, quiet street, yet within a block of Wilson-av. and Sheridan-rd. Transportation to all parts of city. Beautifully and completely furnished: $90 to $160 per month. Reservations may be had for May 1.
Telephone Sunnyside 2345.

HOTEL Palais Brompton
528 Brompton-av., at Sheridan-rd.
15 MINUTES TO LOOP.
A new hotel, beautifully furnished, with a homelike atmosphere which you will appreciate.
Southeast exposure; sun parlor suites overlooking Sheridan-rd. and the lake, $115 per month and up.
Single rooms as low as $50 per month.
Dining room in connection.
PHONE GRACELAND 3840.

The Pearson
190 East Pearson-st.
Near Upper Michigan-av.
A new fireproof residential and transient hotel; situated 5 minutes north of the loop, in a neighborhood of quiet refinement.
Excellent cuisine at moderate prices. Single rooms and suites at attractive rates.
Telephone Superior 8200.

Hotel Wedgewood
Woodlawn-av. at 64th-st.
Just completed. Chicago's finest residential family hotel; equipped with every modern convenience; all outside rooms and a bath in every one; single rooms for two, $19-$22 per week; suites, $35 and up; monthly rate on application; best transportation in city; only 16 minutes to loop; I. C. and Jackson Park elevated.
Telephone Fairfax 5800.

Eastwood Beach
811 EASTWOOD-AV.
AT THE LAKE.
SUNNYSIDE 2345.
An exceptional apartment hotel; wonderfully located; overlooking the lake, on a quiet street, yet within a block of Sheridan-road at Wilson-av.; 20 min. from loop; $90 to $160 per month; rental includes service, light, gas, ice, linens. Completely and luxuriously furnished.
RESERVATIONS NOW OR MAY 1ST.

Buena Oaks Hotel
940 BUENA PK.-TERR., COR. BROADWAY, 2 BLKS. SOUTH OF WILSON.
Just completed. Specially equipped for men desiring an exclusive home atmosphere. Single and connecting rooms with bath, some with twin beds.
RATES $9 TO $16 WEEKLY.
Phone Bittersweet 2500.

THE BELLAND APT. HOTEL
2256 CLEVELAND-AV.
CORNER BELDEN-AV.
New, fireproof, completely furnished kitchenette apts., two blocks west of Lincoln park; elevator service, light and gas furnished; rental $85 to $100 per month. Immediate possession. Mgr. on premises or phone Diversey 5227.

BEACH VIEW HOTEL
SHERIDAN-RD. AT ROGERS
UNDER NEW MANAGEMENT.
You'll like our service.
Exclusive and homelike.
Kitchenette apts. and single rooms, $80 a month and up.
Howard L Sta. Ph. R. P. 8200

SOUTH SHORE HOTEL
Homelike and cozy, combined with exceptionally reasonable rates, makes the South Shore a particularly popular hotel. Excellent meals included in our moderate rental. Just one block from the I. C. R. R. station and 2 blocks from the lake.
1454 Hyde Park-blvd. Kenwood 2261.
HOMIEST HOTEL IN CHICAGO.

Savoy Hotel
Michigan-blvd. at 30th-st.
YOU WILL FEEL AT HOME HERE.
10 min. to loop; all South Side busses stop at door; 260 rooms. Rates as low as $1.00 per day, $6 per week. Calumet 5652.

HOTEL BIRCHMONT.

HOTELS.

"LESS EXPENSIVE THAN MAINTAINING YOUR OWN HOME OR APARTMENT."

The Melrose
Apartment Hotel
CONVENIENTLY LOCATED ON MELROSE-ST. NEAR SHERIDAN-ROAD.
OVERLOOKING LINCOLN PARK YACHT HARBOR.
15 minutes by motor coach to the Loop.
2, 3 and 4 room apartments for immediate occupancy.
SKY BUNGALOW
A four room apartment on the roof available for the summer months.
For appointment
Phone Buckingham 1200.
Frank D. Hayes, Manager.
THE MELROSE

THE SHERIDAN BROADWAY
3838 BROADWAY,
at Sheridan-rd.
OPENED THIS MONTH.
A fireproof residential and transient hotel equipped with every possible modern convenience and operated for one purpose — to give our guests a real home.
All rooms are spacious, each with bath and two closets; twin beds if desired; for two people our rates are as low as $80 a month. There are a few single rooms at $65.
Bus and surface lines pass the door. The elevated express is just three blocks away. 20 minutes to loop.
"IF WE ARE NOT LOCATED WHERE YOU WANT TO BE, WE ARE NEAR THE EASIEST WAY TO GET THERE."
An opportunity to show just what we have will be appreciated.
Phone Lake View 8310.

Rogers Park Hotel
SHERIDAN-RD. AT PRATT-BLVD.
Before making a definite decision regarding your present lease we suggest that you investigate what we have to offer for immediate or May 1 occupancy.
Rates most reasonable by day, week, or month.
You'll like it at the Rogers Park Hotel.
Loyola L Sta. Sheldrake 2000.

HOTEL MORLONDE, 4946 SHERIDAN-RD.—100 modern hotel rooms, $16.50 week up; with priv. bath, $15.50. Sunnyside 7171.

ROOMMATES.

BUS. WOM. WILL SHARE ATTR. 4 RM. apt. with 1 or 2 bus. girls or rent light, airy rm.; piano; I. C., surf. Phone after 6 p. m. Ken. 8723.

LADY WILL SHARE APT. WITH 2 OR 3 bus. girls or married couple. Ph. wkdys. for appt. 3806 Dear. 4163 Drexel.

YOUNG MAN WILL SHARE OR RENT FURnished apt. with another man or married couple. Dearborn 8459.

MAN WILL SHARE LG. FT. RM. WITH YG. man; fine trans.; nr. Lin. pk.; piano; r. w.; ref.; low rent. Address B 396, Tribune.

WANTED—GIRL EMPLOYED TO SHARE 1 rm. apt. with young lady, nr. So. Shore-dr.; good trans. Call after 1 p. m. Mid. 3968.

YOUNG LADY WILL SHARE APT. WITH young lady. Wellington 0874.

GENT. WISHES YG. MAN SHARE 4 RM. apt., piano, reas. Ph. eves. L. V. 9643.

TO RENT—HOUSES—SOUTH.

TO RENT—8 RM. BRICK. SEE JANITOR. 3929 Vincennes-av., cor. Oakwood-blvd.

TO RENT—HOUSES—NORTH.

TO RENT—14 RMS., 3 BATHS; EL. LGT., fur. ht. 164 E. Sup., nr. Mich. Frank 5933.

TO RENT—HOUSES—WEST.

TO RENT—2111 FLOURNOY-ST., 10 ROOM house, furn., elect. $75. 1946 Van Buren.

TO RENT—FURNISHED HOUSES

TO RENT—EVANSTON TO LAKE FOREST. modern homes and country places, furnished, summer and year. J. L. FLOYD, 35 N. Dearborn-st.

TO RENT—HIGHLAND PARK FURNISHED houses. K. JAMES, 331 Central-av. Ph. 483.

TO RENT—FURN. HOMES ON NO. SHORE. Mrs. Fuller, 1718 Sherman. Evans. 6860.

WANTED—TO RENT—HOUSES.

WANTED—TO RENT—6 RM. HOUSE, NOT to exceed $100 month, with option to purchase at the expiration of 1 yr. Address P D 281, Tribune.

WANTED—TO RENT—7 OR 8 RM. HOUSE Rogers Pk., Edgewater, or Lake View. Cal. MR. O'DONNELL. Edgewater 4970.

WANTED — TO RENT — SMALL HOUSE, any suburb N. Shore, about $100. Ken. 9824.

TO RENT—FLATS—SOUTH.

CHESTERFIELD APTS.
4530-42 Drexel-blvd.
CHOICEST LOCATION IN CITY.
9 rooms, large, inclosed sun parlor, 5 chambers, 3 baths $250
6 rooms, large inclosed sun parlor, 3 chambers, 2 baths 150
POSSESSION MAY 1ST.
See janitor or call Beckleberg, Randolph 6171.

ALVAH TERRACE
4430-48 Drexel-blvd.
8 rms., 3 baths, 4 bedrms., beautiful apt., 50 ft. on blvd., $225. See janitor.

New Bldg., 2 3, 4 Rm. Apts.
In-a-closet beds; ¼ block Jackson Park; near I. C. L. surf.; 2d and 3d floors; $70 to $95; May 1. 6724 Cornell-av. W. T. BARRY. Dorchester 2847.

TO RENT—READY FOR IMMEDIATE OCcupancy, 3, 4, 5 and 6 rm. flats; new and modern in every respect; A1 transp.; move in now; rent begins May 1. Our office is open evenings and Sunday. H. W. JOHNSON, 415 E. 111th-st. Pullman 0549.

TO RENT—SUBLEASE MARCH 20 TO JUNE 15, at Windermere East, beautiful Maisonette Apt., overlooking Jackson Pk., large liv. rm., in-a-door beds, dining rm., kitchenette, bath, and dress. rm.; party going to Europe. Inquire Apt. 605 or at Hotel office.

TO RENT—648 WOODLAWN PARK; VERY fine 6 room apartment; near lake; I. C. trans.; homelike surroundings; restricted public school; rent reasonable. HALLGREN, 4336 Cottage Grove-av.

TO RENT—FLATS—SOUTH.

OWN YOUR OWN APT.

CRANDON ARMS.

Located in the heart of the South Shore Country Club district.

New, modern; 6 rooms, 2 baths; 5 rooms, 4 rooms with large bedroom and in-a-door bed. Heated garage. Sun parlors; all rooms large; plenty of closet space; private porches; tile baths. Ready for occupancy any time after April 15. Model apartment open for inspection, furnished by Home Beautiful Department of Carson, Pirie, Scott & Co. You are invited to inspect this building. See the model apartment home and get particulars of our purchase plan. About $1,500 to $3,000 cash required. An investment in this new, modern, well located ground and building enables you to occupy the apartment you select at operating cost, instead of rental. The monthly operating cost is enough less than the rental value of these apartments to save your investment about each seventy-two months you own the apartment. Come to the building. Owners on premises every day, including Sundays.

N. W. corner Crandon-av. and 69th-st. Phone Dorchester 3824.
Descriptive circular on request.
JOHNSTON BROS. & LAWRENCE JONES, Builders and Owners.

BUY YOUR OWN APT. IN THE SOUTH SHORE.

On the co-operative plan, making a small cash payment and paying bal. same as rent; new building, 4 and 5 rooms, sun parlors, large rooms, plenty closet space, tile wall baths with showers; built-in tubs, pedestal stands, fireplaces, bookcases; a real home in every respect; 2 blks. from Bryn Mawr I. C. Sta., where ground value is rapidly increasing. Saving on operating expenses and landlord's profit will make you an owner of real estate instead of worthless rent receipts.

Owner at office of bldg., 9 a. m. to 9 p. m. every day, including Sundays, to show and fully explain plan of purchase without any obligation.

N. W. cor. 70th-st. and Clyde-av.
CLYDE MANOR BUILDING CORP.
Robert A. Grimes.
Phone Fairfax 4648 for booklet.

NEW APARTMENTS

7555-57 So. Shore-dr.; 4 rm. apts.; all large outside rms.; at moderate rentals

7600 So. Shore-dr.; 3, 4, and 5 rm. apts. with S. P.; free refrigeration and gas; $90 and up.

ABOVE APTS. MODERN AND COMPLETE IN EVERY DETAIL; I. C. STA. 2 BLKS.; BUS STOPS AT DOOR; SURFACE LINES CLOSE BY; APTS READY NOW. AGT. ON PREMISES. OPEN SUNDAYS.

Call for our complete rent list.

CARROLL, SCHENDORF & BOENICKE, 2624 E. 75th-st. South Shore 1660.

OWN YOUR OWN APT.

We are now offering our 11th co-operative bldg., located at 5460-70 Woodlawn-av., in the heart of Hyde Park. Large, light, airy 4-5 rm. apts. Plenty of closet space; 1st class construction; good neighbors and economy features this offering. The purchase of a small equity will give you a permanent home in the best neighborhood for $35.53 per month. This is the surest way to make your rent come down. See agent at bldg. Fairfax 3093.

H. H. DECKER & CO.,
4750 Sheridan-rd. Sunnyside 4865.
Specialists in Co-operative Apts.

WHY PAY BIG RENT

when you can buy a 4 or 5 room apt. home in the Jeffery Arms, located at 7411-29 Jeffery-av., under the co-operative ownership plan; new building, with sun parlors, screened in private porch; transportation I. C. R. R. and 73d and 75th-st. cars; an investment of $3,100 to $3,900 will buy an equity in this land and building, and save 1-3 to ½ your rent. Convenient terms if desired. Owners in building daily and Sunday. FADER & MACKIE, Dorchester 8293; after 6 p. m. Hyde Park 6980.

YOUR OWN FAULT

if you pay the increase in rent when you can live in a large, light 4 or 5 rm. apt. at 5460 Woodlawn-av. under the DECKER PLAN, at the following prices:

4 rms., with large open porch, $35.53 per month.

5 rooms with large open porch, $45.65 per month

Come in and get our booklet. Representative at bldg. Fairfax 3093.

H. H. DECKER & CO.,
4750 Sheridan-rd. Sunnyside 4865.

BEACH

NEW 3, 4, & 5 ROOM APARTMENTS 55TH-ST. AND EVERETT-AV., OVERLOOKING LAKE MICHIGAN AND JACKSON PARK. ONE BLOCK TO AN ELEGANT BATHING BEACH. TWO BLOCKS TO PUBLIC GOLF COURSE. TWO BLOCKS TO I. C. EXPRESS, BUS, ETC.; BEST RESIDENTIAL LOCATION IN CHICAGO; READY FOR IMMEDIATE OCCUPANCY; REASONABLE RENT. SEE AGENT, 5501 EVERETT-AV.

6 ROOMS, 2 BATHS.

In High Grade So. Shore 3 Apt.
6941 OGLESBY-AV., 3D APT.
Ultra modern apt., new bldg., detached both sides; lge., light outside rms.; white enam. woodwk.; all walls canvased; spec. light fixtures; tile bath; side drive to heated garage in rear. Poss. May 1st. Rental $220 per mo. Inspection by appointment.
CALL MR. MITCHELL, MIDWAY 6000.

TO RENT—HIGH GRADE APARTMENT, 7 rooms; May 1; 3 bedrooms, 2 baths, ... porch and sleeping porch ... room, dining room, large ... kitchen; transportation ... and surface lines on 73d ... cor., 7400 Crandon-av., ... garage $175.

CHOICEST 8 AND 9 ROOM ...

Apts. in select neighborhood ... Mahog. finish; large closets ... 5056 Woodlawn-av., 3d ... 1130 Hyde Park-blvd. ... Janitor will show. ... 60th. Dorchester 7300.

NEW BUILDING.

4 and 5 rooms, at 82d ... all large, light outside ... ideal floor plan; 2 blks. ... conv. to surf. lines. Agent ... phone
E. J. RADKE, 7935 Cottage ...

TO RENT—MODERN UP T... rm. apts., located in Wo... Shore district, close to Jack... transp. Prices $60 to $15...
JAS. G. BARSALOUX,
1501 E. 63d-st.
Send for our complete ...

HYDE PARK APTS.

5 rms., east of I. C. R. R. ...
823 E. 55th-st., 4 rms., in-a-... 805 Drexel-sq., one rm., ki...
A. G. MAHONY ...
5221 Harper-av.

TO RENT—
Beautiful Vanderbilt A... av. [near I. C. and Kenw... class mod. 2, 3, and 4 roo... in-a-dor beds, dressing rms ... April or May 1; mod. rent ...
F. SHANKLIN & CO., 111 ...

TO RENT — NEW 4 AND ... high class 3 and 6 flat bl... and 108th-sts., from Cotta... rie-av.; rental $65-$85 per ... office daily and Sunday af...
G. H. GOTTSCHALK ...
345 E. 103d-st.

TO RENT—
4310-12 Michigan-av., ... and surf. lines, beaut. 7 r... 2 baths, thoroughly mod. ... 2 car garage in rear, sep. ... mod. price. Jan. or ROB... & CO., 111 W. Washington ...

TO RENT—ATTRACTIVE ... floor, entrance H. ... unfurnished until Oct. 1st, ... portation ... total $60; poss... Inquire ... or call either ... Dearborn 7558.

5533-35 Blackstone-av.

TO RENT—FLATS—SOUTHWEST.

TO RENT—5 RM. FLAT; GARAGE, HOT W. ht. 2603 W. 69th. Pros. 1886.

TO RENT—FLATS—NORTH.

NEW BUILDING
714-30 BUENA-AV.

2-3-4-5 ROOMS

BETWEEN CLARENDON AND THE LAKE.
Large, light, and airy rooms, in a quiet and refined locality.

APPOINTMENTS:
In-a-dor beds, showers, built-in tubs, pedestal lavatories, polychromed and crystal lighting fixtures; completely white enameled ranges, rear icing refrigerators; ivory finish woodwork; paneled dining rooms. Everything to make the apartments of the finest type.

LOCATION:
East of Sheridan-rd., ½ block from lake and beach; 15 minutes to Loop; near schools; 5 minutes to Uptown shopping district; near churches, theaters, and places of amusement.

TRANSPORTATION:
½ block from bus, 1½ blocks to Broadway cars, and 2½ blocks east of Buena L station.

RENTALS $75 TO $125.
27 RENTED FIRST DAY.
ONLY 8 LEFT.
Agent on premises every day from 10 to 5. Or phone Dearborn 5581 or 4254.
714-30 BUENA-AV.

H. O. STONE & CO.,
1532 Howard-st. R. P. 9200.

Birchwood and Eastlake-ter., 3, 4, 5 rms., in new bldg. Ready for immed. poss. June 1st lease. Every rm. has view of lake. Must be seen to be appreciated. Apts. open for inspection.

1040 SHERIDAN-RD.

2, 3, 4 rms. in new bldg. Every apt. has in-a-dor bed. Walls canvased and paneled; side lighting fixtures. Mr. Sullivan on premises.

1535 ESTES-AV.

Beautiful 3 apt. bldg., 6 rms. and library. Exceptionally lge. liv. rm.; s. p. Side drive for garage. Real fireplace. Reasonable for location.

7 ROOMS.

7600 Sheridan-rd., 2d fl.; S. P., 2 baths.

6 ROOMS.

7611-15 Sheridan-rd., 1st, 2d fl.; 2 baths.
1436 Jonquil-ter., 1st, 3d fl.; S. P., sl. pch.; 2 baths.

5 ROOMS.

1410 Howard-st., cor. Sheridan-rd., 2d fl.; S. P., sl. pch. Rent reasonable.

4 ROOMS.

7760 Eastlake-ter., 1st apt. $100.00
7431 Greenview-av., 1st fl. 120.00

3 ROOMS.

1652 Juneway-ter., S-1 .... 70.00
7759 Eastlake-ter., 1st.; S. P. 90.00

2 ROOMS.

7759 Sheridan-rd., 2-B 77.50

ROGERS PARK.
LARGEST RENT LIST.

2 r., including gas, elec., $69 and up.
3 r., wall bed and bedroom, $77.50 and up.
4 r., large and light, $80 and up.
4 r., large, with extra bed, $90 and up.
5 r., large, with porches, $90 and up.
6 r., all outside rms., $110 and up.
7 r., 2 apt. bldg., $125 and up.
7 and 10 r. houses, $115 and up.

Don't Rent Before Seeing Us.
CHARLES W. CARLSON & CO.,
1417 Morse-av., w. L sta. Rog. Pk. 7400.

7021-7035 SHERIDAN-RD.

4 and 5 rms., ivory trim, panelled dining rms., french doors, cor. Greenleaf; nr. L and beach. See janitor on premises.

1342-1350 ESTES-AV.

4 rms., just west of Sheridan-rd., nr. L and lake. Rent $77.50. See Janitor.
SCHOENLANK & KIRSCHNER,
6570 Sheridan-rd. Rog. Pk. 7100.

PARK MANOR APTS.

S. E. CORNER FOSTER AND ROBEY.
4-5 rms., with 5-6 rm. eff.; new bldg., overlook. Winnemac Pk.; large outside rms., old ivory mah. finish; Murphy beds; 2 blks. N.W. R.R., Ravenswd L, Clark, Lawrence, Rosehill surf. cars. Ready now. $80 and up. Owner on prem.

BEAUTIFUL 3 RM. APT.

3166 Abbott-ct., cor. Belmont, 2d flr.; absolutely desirable; good trans.; $85; poss. Mar. 15. Inq.

COFFMAN REALTY CO.,
1007 Foster-av. Edgewater 3814-15.

BEAUTIFUL 6 ROOMS.

TO RENT—FLATS—NORTH.

SHERIDAN-LAKE APARTMENTS NEW AND EXCLUSIVE

The Sheridan-Lake Apartments, 3730-3740 Sheridan-rd., are now ready for inspection. They consist of six and seven room apartments, with three baths and large reception halls—all outside rooms. The location is where Sheridan-rd. turns west at the north end of Lincoln Park. It commands an unobstructed view of the lake and the park. A list of families that have signed leases is available. They are prominent in the business and social life of the city. This apartment building is beautiful and distinctive and possesses many superior advantages, having elevator service, private garages, and a large private playground. Motor busses, the L, and street car lines are close at hand. The rentals are very reasonable considering the high type of apartments. Immediate inspection is advised.

See our Mr. Brooks or Mr. Poland on the premises.
REAL ESTATE DEPARTMENT.
GEO. M. FORMAN & CO.
105 W. Monroe-st.
Telephone Central 7917.

Unusually Large Rooms

4-ROOM APTS. 1 BATH.
5-ROOM APTS. 2 BATHS.
AT
3638-50 SHERIDAN-RD.

New fireproof and soundproof bldg. overlooking yacht harbor and lake. No expense has been spared in equipment, decorations, and lighting fixtures to make this a bldg. of distinction which would appeal to discriminating people.

The fairness of the rentals and the desirability of the apts. can only be appreciated by inspection.

4 rooms .... $130-$150
5 rooms, 2 baths $200

Representative at bldg. day and evening.

BAIRD & WARNER, INC.,
640 N. Michigan-av. Superior 4120.

TO RENT—ROGERS PK. NEW. CHOICE APTS.
2 and 3 rms., 1357 Greenleaf-av., $62.50 up.
2 and 3 rms., 1625 Columbia-av., $57.50 up.
2 rms., 1724 Jonquil-ter., $68.
3 rms., 7720 Haskins-st., $75 up.
3 rms., 7748 Haskins-st., $70 up.
2, 3 and 4 rms., 1361 Estes-av., $65 up.
2 and 3 rms., 1662 Farwell-av., [illegible]
3 rms., 6207 Glenwood-av., $75
4 rms., 1608 Wallen-av., $75.
4 rms., 6711 Meadow-lane, $79
5 rms., 1630 Farwell-av., $105 up.
5 rms., 1627 Columbia-av., $95.
Free gas and ice in some apts.
WM. L. WALLEN & SONS.
6712 N. Clark-st. Ph. Rog. Park 6360.

NEW BUILDING.
4 ROOMS, $77.50.

to $87.50; 4 closets and in-a-dor beds; some with sun parlors; poss. April 1. Dec. to suit. Open for inspection.
S. E. COR. WAVELAND AND ROBEY.
[No car line on Robey.] 3 blks. to Addison L sta [Ravenswood line]; 1 blk. Lincoln-av. car. Agent on premises.
SCHOENLANK & KIRSCHNER,
6570 Sheridan-rd. Rog. Park 7100.

COMMODORE AND GREEN BRIER APTS.,
550-568-559-561 SURF-ST.

One 5 room and one 6 room apt.; poss. May 1st. Electricity and high pressure heat day and night; refrigeration and table ice furnished in lease.

TO RENT—BRAND NEW 3 RM. APT., 630 Arlington-pl., near Lincoln Park, $80; with 1 month's concession.
677-685 Wrightwood-av., brand new 3 rm. apts., $67.50 and $72.50.
PLOTKE & GROSBY,
2532 N. CLARK. DIVERSEY 5565.

4 Large, Light, Airy Rooms.

Large sun parlor, in-a-dor bed, newly decorated, $95.

Also 3 room apt., large living room, with in-a-dor bed, dining room and kitchen, $72.50. Possession now or May 1. 1514 Rosemont-av. Sheldrake 6279.

TO RENT — MAY 1, 7 LARGE ROOMS; also large breakfast room, sun parlor and reception hall, marble stall shower, 2 large bathrooms and extra lavatory; space in steam heated garage for 1 car; all modern improvements; rent $275. For appointment phone Edgewater 7941.

2 Rms. and Kitchenette Apts.

828-38 Sunnyside-av., $67.50-$70-$75. All mod. conv.; within ½ blk. lake; poss. May 1st. Janitor on premises.
REAL ESTATE MANAGEMENT CORP., Agt.
111 W. Washington. Main 2603.

TO RENT—3, 4 AND 6 RM. APTS.; 6 RMS. have 2 baths; new, elaborately finished, fireproof throughout; nr. Morse "L" sta.; elevator service, refrigeration and gas furnished; $95 to $200; immed. poss. Rent to start May 1st. Apply 1345 Estes-av., Apt. on premises. WALLEN & SONS, 6712 N. Clark.

NEW BUILDING

Ready for occupancy now. 1535-37 Ardmore-av.; 5 large, light rms., including sleeping porches, south exposure, $125. See owner on premises. MR. MALEY.

TO RENT — BASEMENT APARTMENTS IN high class building; immediate possession. 5501 Winthrop-av., corner Catalpa. Sunnyside 7496. Agent on premises.
W. W. TARR & CO.,
112 W. Adams. Randolph 5357.

TO RENT—ROGERS PARK, CHOICE LOCAtion, 6 rms. and sun parlor; also sleeping pch., $135 per mo.; heated garage $15 additional.
GEO. W. WALKER, 4610 N. Clark.

TO RENT—FLATS—NORTH.

The Pine Grove Apt. Hotel

2828 PINE GROVE-AV.
½ Blk. North of Diversey,
offers

Especially High Grade 2-3-4 ROOM APTS.

Well within the means of those who desire the best type of living quarters in the choicest and most convenient location in Chicago.

A block from Lincoln Park, with its golf course, bathing beaches and facilities for other outdoor sports, and only 15 minutes from the Loop.

The apartments all have large outside rooms, paneled and beautifully decorated walls, and are equipped with all modern conveniences, including in-a-door beds, shower baths, kitchen cabinets. Mechanical ventilation and 24 hour elevator service. There is a beautifully furnished lobby, a ladies' parlor, and gentlemen's smoking room.

The fairness of the rents, ranging from $100 upward, and the desirability of these apartments can be appreciated only after an inspection.

RENTS INCLUDE GAS, LIGHT, AND REFRIGERATION AND CIRCULATING ICE WATER.

Our Representative at the Building day and evening.

Baird & Warner, Inc.,
640 N. Michigan-av. Superior 4120.

AM I RIGHT?

$4,500 will pay 3 years' rent with nothing to show for it. It will buy a good car which will be worth less than $1,000 after 3 years, or it will pay for the equity of a 5 rm. sun parlor apt. 1 blk. from Sheridan-rd., which will increase in value in 3 years. You can occupy the apt. just the same as the rented one and you can stay there. The upkeep is less on the apt. than on the car. You can buy any one of these three items on terms. "OWN A HOME first." If you WILL pay rent and you MUST have a car, buy the one you need, a MOVING VAN.
H. H. DECKER & CO.
4750 Sheridan-rd. Sunnyside 4865.
Specialists in Co-operative Apts.

3730-3740 SHERIDAN-RD.
OVERLOOKING THE LAKE.
6 AND 7 ROOMS
WITH 3 BATHS.

Exceptionally large rooms with light on all sides.
Ready for May 1 occupancy.
Garage space optional.
Large playground for children.
Bus service at door.
Reasonable Rentals.
Representative on Premises.
HAROLD BRADLEY & CO.,
Exclusive Agents.
717 N. Michigan-av. Superior 9100.

OWN YOUR OWN APT.

A small investment will secure a spacious 5 rm. apt., with an exceptionally large sun parlor; pantry with outside icing; and 4 large closets; 1 block from Sheridan-rd., in Rogers Park; expense for interest and operating is $53.13; now leased for $120. Buy this apt. now, collect the rent until the lease expires, and then have a fine home at lowest cost. Five room apt. also available. See
H. H. DECKER & CO.
4750 Sheridan-rd. Sunnyside 4865.
Specialists in Co-operative Apts.

INEXPENSIVE 2, 3, 4 Rm. Apts.
501-19 DEMING PLACE.
Large, cheerful rms., some have in-a-dor beds; nr. excellent transportation; available now and May 1; rentals $70 to $87.50.
BAIRD & WARNER, INC.,
640 N. Michigan-av. Superior 4120.

SHERIDAN-CHASE.
S. E. corner Sheridan and Chase; finest location and best constructed bldg. in Rogers Park; 3-4-5 rms.; reas. rental; canvased walls, fireplaces, showers; many modern features; open for inspection. Agent on premises. Sheldrake 4135.
LIEPOLD & HICKS.
1569 Howard. Rogers Park 1618.

TO RENT—2815 PINE GROVE, 5 RMS. $125.
705 Oakdale-av., 5 rms. $85.
629 Barry-av., 5 rms. $92.50.
444 Diversey-pkwy., 6 rms. $150.
449 Deming-pl., 7 rms. $115.
528 Oakdale-av., 8 rms. $135.
548 Melrose-st., 8 rms. $135.
Theo. R. Christian & Son, 2707 N. Clark-st.

2 AND 3 RM. APTS.
2900 Mildred-av., 2 blks. n. of Diversey-pkwy., 1 block e. of "L"; beaut. appointed apts., $65 to $80 per mo.; gas furnished free. Available now or May 1. See janitor, or Div. 5580.

NEW BUILDING.
4 room apartment; living room 19.6x12.2; tile bath; best in Edgewater district. 5501 Winthrop-av. Sunny. 7496.
W. W. TARR & CO.,
112 W. Adams. Rand. 5357.

Eastlake Beach Apts.
4 rms., 5 efficiency; 7641-49 Eastlake-terr. overlk. lake. Ivory finish, all white porcelain kitch. equip., linoleum floor, tile bath, shower, wall bed, priv. bathing beach; Gentiles; Howard exp.; reas. rent; May 1st poss.

8 RMS., 743 JUNIOR-TERR.
1st apt., sun parlor, 2 baths; extra lav.; ½ blk. lake; finest residential district in the city; good trans.; only $200 a month.

MODERN 4 ROOM APT.
Extra wall bed; light rooms; near surf., "L" and bus; exclusive dist.; will decorate. Only $80. Janitor, 549 Wellington-av.

CHOICE CORNER APT.
New bldg., 4-5 rms., ivory fin.; lge. lt., airy; nr. pk.; exc. trans.; imm. poss.; $75-$90; N.E. Cor. Winona and Winchester. Rav. 4162.

BEAUTIFUL 3 RM. APT.,
Equivalent to 5; 2 wall beds; excellent trans. and garage facilities; immediate poss. 745 Buckingham-pl. Buck. 1000.

Rogers Park. Low Rental.
New 6 room flat; large rooms; many closets; good trans.; rent $100; garage $5. Call Rogers Park 2367.

TO RENT — 4 LG. SUNNY RMS., HIGH class new bldg., ideal loc.; extra closet bed, lge. closets; pantries; attractive prices; responsible ten. S. W. cor. Pratt and Newgard. Agt. on prem. or Frank. 3559.

TO RENT—4410 SHERIDAN, 3D APT., 4 rms., $75. 4407 Broadway, 3d apt., 3 rms., $55. 4406 Sheridan, 3d apt., 5 rms.; $80. HEPTER, WELLS & BEATTY, 10 S. La Salle-st. Franklin 4037.

High Class Mod. 7 Rm. Apt.
7628 Rogers-av., nr. lake, sun par., recep. rm., 2 baths, garage opt.; 3 apt. bldg. R. P. 8574.

TO RENT—SEE US FOR 3-4-5 RM. APTS.; immediate possession or May 1.
M. FLICHT & CO.
1401 MORSE-AV. ROGERS PARK 2300.

TO RENT—928 ARGYLE-ST., 3D—7 RMS., 2 baths, fireplace, $150; adults only; no roomers. Call janitor, Pfeiffer, 4900 Sheridan-rd. Ph Sunnyside 8193, or Superior 7848.

TO RENT—GET OUR BIG LIST OF APTS. to rent for now and May 1st; all sizes, all prices. Ready every week.
BRENNAN, 1418 Howard. R. P. 9400.

512 CORNELIA-AV.
2 AND 3 ROOM APTS.
$65 to $90. NEW BUILDING.

TO RENT—5 LGE. RMS. AND SUN PAR. Magnolia, nr. Rosemont, $110; also 6 and sun par., $125; large back porches. Edgewater 1068.

TO RENT—4 RM. COR. APT., 6900 GLENwood-av.; 1 blk. from Morse-av. L sta.; des. for Dr.; rent $80. McKILLIP, 6904 Glenwood-av. Sheldrake 6034.

TO RENT—4 RMS. AND SUN PAR., ARgyle-st., near Glenwood, $85; also 5 rms. and sun par., $95. Edgewater 1068.

TO RENT—ROG. PK., MOD. 5 LGE. LT. rms., sun par., glazed sleep. porches, adults. 6451 Greenview, 2d apt. Sheldrake 0447.

TO RENT—5032 KENMORE-AV., 6 RMS., st. ht., 1st apt., nr. Argyle L. $100. See owner, 1st fl., 5030.

TO RENT—FRONT APT., 4 EXCEPT. LGE. rms.; immed. poss. $110 mo. Apply 6110 Winthrop-av. 3d. apt. east. Ph. R. P. 2498.

TO RENT—5045 N. ASHLAND, 5 ROOMS, sun parlor, sleeping porch; $100; 2d apt.

TO RENT—FLATS—NORTHWEST.

TO RENT—LOGAN-SQ. HIGH GRADE 4 RM. light apts., $75, with in-a-dor bed; $82.50. Ready for occupancy April 1st. Phone MR. POSDAL, Randolph 6129.

TO RENT—ALBANY PK., 3 RM., WITH kitch. and in-a-dor bed; equipped with radio, wash. mach., mangle dryer; $75; gas incl.; 2 blks. to L. 3208 Sunnyside. Irv. 0504.

TO RENT—4 RM. SUN PAR. APT., ALBANY Pk.; mod., stm. htd., $67.50. See janitor 4900 N. Ridgeway, or call West 3853.

TO RENT—SUBLEASE 4 RM. MOD. APT., stm. ht., poss. at once, Apr. 1, concession. Main 5254 or Keystone 0721.

TO RENT—SMALL APT., ALBANY PK., 2 lge. light rms., in-a-dor bed; 1 blk. to L; $55. J. R. Williams & Co., 3406 Lawrence.

TO RENT—SUBLEASE 4 LARGE ROOMS and sun porch; $82.50; possession May 1. 3011 Logan-blvd. Ph. Spaulding 5871.

TO RENT—SUBLEASE LRG. 4 RM. APT.; stm. ht., exc. trans. Call betw. 11 and 2 daily and all day Sunday. Crawford 1107.

TO RENT — 3536 KILBOURN, 5 ROOMS; modern; new bldg.

TO RENT—7 ROOMS, STEAM HEAT, $110; priv. porch. 2621 Logan-blvd.

TO RENT—4 ROOMS; $60. 3725 FULLERton-av. McKILLIP. Sheldrake 6034.

TO RENT—MOD. 4 RM APT., STEAM HT., in-a-dor bed; $67.50. 3201 Argyle. Sup. 3955.

TO RENT—6 ROOM STEAM HEATED FLAT. See owner, 5310 Cullom-av.

TO RENT—CORN. FLAT, 4 AND 5 ROOMS, stm. ht. 922-924 N. Oakley-blvd. See jan.

TO RENT—3 RMS. AND KITCHENETTE; [illegible] poss. $125. Argyle-st.

TO RENT—FLATS—NORTHWEST.

GARDNER COURT
Portage Park's new apt. bldg. de luxe cor. Montana and Laramie; close to surface lines and C. & N. W. R. R.; 27 large sunny 4 rm. apts. ready Apr. 1; reas. rent. See agent on premises or at 4469 Milwaukee-av.

2022 N. WESTERN-AV.
2d apt., 4 rms., modern, $60; possession April 1.
2022 N. Western, 3d. apt., 4 rms., modern, $60; possession May 1.
See janitor or call Kedzie 0740.

TO RENT—
3348 Sunnyside-av., nr. Ravenswood N. W. Term., 4 and 5 rms., sun par., wall beds, stm. ht., mod.; poss. now; reas. rent. Jan or ROBT. F. SHANKLIN & CO., 111 W. Washington-st.

TO RENT—2 RM. APTS., NEW BLDG., S. W. cor. Wrightwood and Sawyer-avs., 1 blk. west of Logan-sq. L terminal; beaut. appointed apts. completed in every detail; $65 mo., gas free. See janitor or call Div. 5580.

TO RENT—APRIL 1, NEW 5 RM. HOT WAT. htg., 2d apt., built in bath with shower, pedestal lav., fireplace, gas stove, screened and glazed sleep. pch., $85. 4826 Oakdale-av. Palisade 5155.

TO RENT—2714 MONTROSE-AV., 6 LARGE light rms., steam ht., $85. Apply on premises or A. J. BROCKMAN, 111 W. Washington.

TO RENT—4035 N. KEDVALE-AV., 3D APT., 4 rms., $75; poss. now. See janitor, or SHEPPLEY BROS. REALTY CO., 196 N. Clark-st. Dear. 1416.

TO RENT—4 ROOM FLATS, NEW BUILDing, st. ht.; rent $65 and $70. 1411-15 N. Laramie-av.

TO RENT—FLATS—WEST.

RENT COMMENCES MAY 1. MOVE IN TODAY.
Best proposition on the west side, 4 and 5 rms., with in-a-dors; reas. rent; close to L and steam transp.; new bldg.; sun parlors, fireplaces, bookcases, showers, etc.
F. A. HILL & CO.,
5636-38 W. Lake-st. Austin 0111.
1107-09 South-blvd. Oak Park 133.
Open Sunday and evenings.

TO RENT—IMMEDIATE POSSESSION.
3700 Polk-st., 5 rm., sun par., $87.50.
3702 Polk-st., 4 rm., sun par., $75.
3817 Congress, 4 rm., sun pch., $80.
4456 Monroe, 6 rms., sun pch., $87.50.
3545 Adams-st., 5 rms., sun par., $110.
BOEHM & WINTERSON.
426 S. Crawford-av. Kedzie 0427.

FREE RENT TO MAY 1ST.
MOVE IN ANY TIME YOU SEE FIT.
To parties renting one of our beautiful 4 rm. apts., at n. w. cor. Washington and Harvey, Oak Park, Ill.; new bldg. See agent on premises between 10 a. m. and 5:30 p. m., or phone Oak Park 589 or State 4221.

NEW BUILDING.
2, 3, and 4 rms., very attractive, convenient layout, near best transp.
Open Sunday.
G. W. DROLLINGER & SON.
4807 W. Madison-st. Austin 0862.

NEW 6 FLAT BLDGS.
706-22 N. MONTICELLO-AV.
5 rooms, sun parlors, sleeping porches, paneled dining rooms, and fireplaces; steam heat. Immediate possession and liberal concessions. Rent $87.50-$90. Agent on premises.

TO RENT—NEW MODERN 5, 6 AND 7 RM. flats and offices; suitable for a professional; $65 to $100; half block west of Douglas L station; S. W. corner 22d and 58th-av.; poss. May 1. Yards 0331.

TO RENT—NEW MOD. 4 RM. APTS. AT 5445 Jackson-blvd. and 309 S. Lotus-av.; fireplaces, bookcases, buffets; imm. poss.; rent May 1, $85 to $90.
HUNTINGTON & CO. Austin 0819.

TO RENT—ELEGANT 4 RM. APTS. ON Austin-blvd.; very large rms., shower baths and base tubs, Lorraine ovens, heat regulars; all side lighting, disappearing beds; $85. Also 5 rm. apts. Call at 494 N. Austin-blvd.

TO RENT—
1134-52 S. Western-av., fine 6 rm. flats, stm. ht., $60-$65; unhtd. $45. Jan. 1st flat, 1138 S. Western-av., or ROBT. F. SHANKLIN & CO., 111 W. Washington-st.

TO RENT—
1204 S. Oakley-av., 4, 5, and 6 rms., stm. ht., mod., $50-$65. Jan. or ROBT. F. SHANKLIN & CO., 111 W. Washington-st.

TO RENT—215 HONORE-ST., 5 RMS. $25
2067 De Kalb-st., 4 rms., elec. $25
2238 Taylor-st., 5 rms., elec. $25
LANGOWSKY, 1946 VAN BUREN-ST.

TO RENT — 3-4 RM. FLATS AT 5848-50 Superior-st., new bldg.; poss. April 1. $73-$80. HUNTINGTON & CO., 5609 Madison.

TO RENT—5449 MONROE, NR. COLUMBUS Pk., 4 and 5 rm. apts., $75 and $87.50. Mansfield 0788.

TO RENT—4 RM. APT., STM. HT., ELEC.; $60; imm. poss.; 2 adults; Gentiles only. 318 S. Kildare. Nevada 7400.

TO RENT—5 RM. APT. AND SUN PARlor, 2911 Washington-blvd. $100. Phone Humboldt 3492.

TO RENT—NEW 5 RMS., SLPG. PORCH 1027 S. Austin-blvd., or ph. Kedzie 8630.

TO RENT—4900 WASHINGTON-BLVD.; 3 rm. apt.; $65. Craw. 2557 or see janitor.

TO RENT—BEAU. 4 RM. APT., STM. HT., $70; immed. poss.; 823 N. Lamon.

TO RENT—SUBLEASE 4 RMS., S. H., MOD. $50. See 6674. 820 S. Lincoln-st.

TO RENT—5 RM. FLAT; FURNACE HEAT. 4703 W. 12th-pl. Cicero 6347.

TO RENT—4054 JACKSON-BLVD., 2D FLAT—7 rms., hot water; adults; Gentiles; May 1.

TO RENT — 6 ROOM APT., STEAM HEAT, modern. 3926 Wilcox.

TO RENT—NR. 43D, MOD. 6 RM. APT., 2D, furn. ht.; $60. Address P L 265, Tribune.

TO RENT—7 RMS.; STM.; GARFIELD PK. dist.; $90; adults. 3326 Warren-av.

TO RENT—FLATS—SUBURBAN.

NEW BUILDING
5-6 ROOMS.
20 MIN. TO LOOP.
717-23 Hinman-av.; light, spacious rooms; canvas walls; electric logs; showers, tile baths; very attractive apartments; 1½ blks. to Main-st. N. W. and L sta., Evanston. Convenient to stores and lake.
Agent on premises.
BAIRD & WARNER, INC.,
528 Davis-st. Evanston 9100.

Own Your 'Own' Apartment
IN RESIDENTIAL EVANSTON.
Rental reduced. Save one-half.
At 800 Michigan-av. Ph. Evanston 5798. Best location in S. Evanston. Large living room, old fashioned wood burning fireplace. 20 minutes to loop, N. W. R. R.
4, 5, 6, AND 7 ROOMS.
Prices range from $4,200 to $7,700. This building will be 100% co-operatively owned. McKINNIE & CO., Realtors, 572 Main-st., or
W. W. TARR & CO.,
112 W. Adams-st. Randolph 5357.

NEW BUILDING,
800 Michigan, Cor. Kedzie.
Highest type 4 room apts. in Evanston; canvased walls in living rm. and din. rm.; wood burning fireplaces, built-in tub, tile floor and walls in bath, with shower; showers and dressing rm. in basement for bathers; $100 and up. Agent on premises. Evanston 5798. McKinnie & Co., Realtors, 572 Main-st.
W. W. TARR & CO.,
112 W. Adams, Standard Tr. Bldg. Ran. 5357.

OAK PARK.
PLEASANT HOME APARTMENTS.
Location, Clinton, Home and Pleasant-sts., Oak Park "L" and and N. W. R. R., "Oak Park Station" 1½ blocks. Several beautiful 4 rm. apartments. Highest class building. Appointments complete. Will appeal to particular people. References required.
Agent on premises.
CENTRAL REALTY & INVESTMENT CO.,
1402 No. American Bldg. Rand. 6162.
Realtors. Member Chicago Real Estate Board.

SAVE 55% RENT.
Our Evanston building at Forest and Lee will be ready soon. Those paying $175 to $315 for 4-6-7 rooms will be interested in our coöperative selling plan. You save 55%. The location, refinements and construction should please the most exacting. Circular on request. Office at building; open today. Phone Evanston 9285.
CLAUDE W. MORRIS,
1210 CONWAY BLDG. STATE 3371.

EVANSTON,
Northwest Cor. Hinman and Lee-sts.
CO-OPERATIVE APARTMENTS.
Our co-operative ownership plan enables you to live in a home at 1-3 the net outlay of normal rental. Write for booklet.
CENTRAL REALTY & INVESTMENT CO
36 S. State-st. Randolph 6162.
Realtor—Member Chicago Real Estate Board.

TO RENT—
706 Monroe-st., 2d and 3d, 5 rms., s. pars., nr. N. W. L and C. & N. W. Ry.; thoroughly modern and up to date, $90. Jan. or ROBT. F. SHANKLIN & CO., 111 W. Washington-st.

5-6 RMS., EVANSTON.
in new bldg., near Main-st. transp.; immed. poss.; rent starts May 1; reas. 731 Reba-pl., or 637 Sherman-av., or call Rogers Pk. 1617.

TO RENT—VERY DESIRABLE 4 AND 5 RM. apts.; price, $80 to $120; poss. May 1st. 227 N. Oak Park-av. See janitor or
PLOTKE & GROSBY.
2532 N. Clark. Diversey 5568.

TO RENT—IN HIGH GRADE DETACHED 3 apt. bldg., 3d apt., 6 rms., S. P., sl. pch., 2 baths—$185; htd. gar. optional, $15. 536 Sheridan-rd. Owner, phone R. P. 6231.

TO RENT—1811 S. OAK PARK-AV., BEAUT. 5 rm. flats; mod.; stm. heat; $80; nr. Met. L.

TO RENT—FURNISHED FLATS.

South Side.

TO RENT—4618 LAKE PARK, 3-E, 6 LGE. well furn. outside rooms, 2 baths, 5 closets; im. poss.; very reasonable.

TO RENT—5144 HYDE PK.-BLVD., 1 RM. apt. with kitchenette, bath; suit. 1 lady; 1 blk. s. Chicago Beach Hotel. Midway 6603.

TO RENT—4633 DREXEL-BLVD., 3C, 2 R. kit. apt., new bldg., new furn.; imm. poss.

TO RENT—6017 KIMBARK, WELL FURN. 4 rm. apt., 2 bedrms., kit., pch.; I. C., bus, L.

TO RENT—4222 ELLIS-AV., 4 RMS.; IMmediate possess.; furn. or unfurn.

TO RENT — 4710 DREXEL-BLVD., 1ST, beaut. furn. 4 rm. apt.; ref. Drexel 2326.

TO RENT — MOD. 3 RM. KITCHENETTE apt. 4641 Lake Park-av.; I. C.; janitor.

TO RENT—HIGH CLASS 5 RMS., NR. SO. Shore Country Club, 6 mo. or yr. H. P. 4213.

TO RENT—1321 E. 72D-PL., 4 RMS., STM., elec. light; I. C. and surf. Mid. 3749.

TO RENT—FURNISHED FLATS.

South Side.

TO RENT—1535 E. 60TH-ST., MIDWAY 1024. Attractively furnished apts., 1, 2, and 3 rooms with kitchenette, completely equipped; hotel service; ideal location; 12 minutes to loop by I. C., bus, L, and surface lines; special concessions for 6 months' leases.

CLASSY AND EXCLUSIVE
2 rm. apt., 1st fl., richly furn.; lge. rms., built-in bath, Oriental rugs; $125, includ. light and gas; bus to door. 4600 Drexel-blvd. Call janitor.

TO RENT—2201 E. 67TH-ST., COR. PAXton-av., 3d, 5 rms., sun par., 2 baths, comp. furn.; tenant leaving city. Poss. any time. Ph. for appt. HUMPHREY & GRUBB, 907 E. 47th-st. Kenwood 0800.

TO RENT—6558 INGLESIDE-AV., GENTLEman will share nicely furn. 6 rm. cor. apt. with married couple; reas.; ref. Midway 0454.

TO RENT—JUNE 1 TO SEPT. 31, 6 ROOM apt., elegantly furn., 2 baths; opposite Chicago Beach, 1 blk. I. C. exp.; adults only; refs. req. Address C 546, Tribune.

TO RENT—BEAUT. NEWLY FURN. 4 RM. apt., in-a-door bed, oriental rugs, linen, silver, etc.; excel. trans. 6942 Crandon-av. Phone Fairfax 3660.

TO RENT—PLAISANCE APT. HOTEL. DE luxe furn. apt. 1545 E. 60th. Dor. 4300.

TO RENT—4229 LAKE PARK—LG., LIGHT 2 or 3 rm. flat, real kitchen, elec., priv. bath, gas, linen furn.; overlk. lake; best trans. in Chi.; ref. req. Atlantic 3524.

TO RENT — NEWLY DECORATED 2 RM. kitch.; everything furnished, including gas, lights and linen. 4164 Drexel.

TO RENT—ATTRACTIVELY FURN. 4 RM. and bath apt.; Victrola; best trans.; rent reas. 5320 Indiana-av. Tel. Lake View 8070.

TO RENT — 4537 DREXEL-BLVD., BEAUT. furn., 1 and 2 rm. apts. with kitch., maid serv.; reas. rent. Drexel 4710.

TO RENT—3841 GRAND-BLVD., LOVELY furn. 3 rm. apts.; 2 beds, phone; blk. Ken. L Sta.; bus to door; $21 wk.; free maid serv.

TO RENT—SEE ME FIRST; 3 RMS., KITCHenette; new bldg., up to date; gentiles; adults only. 642 E. 50th-pl. Drexel 5138.

TO RENT—7137 RIDGELAND-AV., HIGH class furn. 4 rms., sun par., piano. I. C. trans.; lease May to May. Dorch. 2329.

TO RENT—UNUSUALLY ATTRAC. KITCH. apts., with or without hotel service, facing lake; 1 blk. from I. C. 4644 Lake Park-av.

TO RENT—MAY TO OCTOBER, 4 LARGE rooms, piano, near I. C., L, bus, park; reas. to responsible party. Fairfax 7001.

TO RENT—NEW 4 RM. APT., 2307 E. 70TH, furnished comp., at unfurnished rent cost; ref. required. Dorchester 5373.

North Side.

SHERIDAN VIEW
BY THE LAKE
ROGERS PARK'S FINEST KIT. APTS.
New bldg. Unusually attrac. furn. 2-3-4 rm. apts.; beaut. lobby, conected with tearm.; a real place to eat; 1 blk. L; 20 min. ser. to loop; $125 and up, inc. lights and gas. Maid serv. if desired. See Pitney on prem. 7007 Sheridan-rd., or call Dear. 7185.

EASTWOOD BEACH
HOTEL APARTMENTS.
811 Eastwood-av. Sunnyside 2345.
Beautiful, homelike kitchenette apartments overlooking the lake; exquisitely furnished for complete housekeeping; moderate rental; located just a block north of Wilson-av. at the lake. Close to elevated and bus.

ADDISON MANOR
620 ADDISON-ST.
3 room furnished apts., 1 block west of Sheridan-rd.; finest furnished apts. in city; full maid service; private laundries; near lake, car, bus golf links; rental $100 and up.

EASTWOOD BEACH
811 EASTWOOD-AV. SUNNYSIDE 2345.
Beautifully furnished kitchenette apts., including hotel service, light, gas, ice, etc., $90 to $160 per month. Convenient to all lines transportation; 20 minutes to loop.

REAL INDIVIDUAL APTS.
Completely furn. 1, 2, and 3 rm. kitchenette apts., having large light outside liv., dining and dressing rms., private bath with shower, $75 up, incl. light, gas; 2 blks. Argyle exp. 4878 Magnolia. Sunnyside 6745.

LINCOLN APT. HOTEL
1648 LUNT. ROGERS PARK 0900.
1 to 4 rm. kit., $50-$125 mo.; bach. apts., $35-$65 mo.; wk. rates, $12.50 up; comp. serv.; nr. schools, churches, L, N. W., sur.

TO RENT—COMMODIOUS 4 RM. APT., 2D flr., residential Edgewater dist., nr. lake and 3 kinds of trans.; newly dec.; all large outside rms.; wonderfully light with 10 large windows. Immed. poss. Adults only. 5666 Ridge-av. Sunnyside 1179.

THE SHELDRAKE.
Hotel kitchenettes of 1, 2, or 3 rooms; service; rates $90 to $150 per mo.; BUS to DOOR, L and surface line, 15 min. to loop. 4518 Clarendon-av. Ph. Edgewater 8600.

FURNISHED KITCHENETTE
Cor. Jarvis and Greenview, 1 and 2 rooms; Birchwood L station; reasonable rental.
THE REAL ESTATE CORPORATION,
1535 Jarvis-av. Rogers Park 8180.

THE HIGHLANDS.
Beaut. 2-3 rm. apts., comp. furn. for hskpg. Immed. poss.; $18 per week; $70-$130 per month, incl. light, gas, serv.; 2 blks. Jarvis L sta. 7455 Greenview. Ph. Rogers Park 6100.

RIVIERA APARTMENTS.
4845 MAGNOLIA. SUNNYSIDE 1449.
1, 2, 3 rm. apts., with kitch., linen, lt., and gas; low winter rates weekly or monthly.

GLENGYLE APT. HOTEL.
941 Glengyle-pl., overlooking lake; finely furnished 1, 2 and 3 rm. kitchenette apts. $80 per month and up. Sunnyside 4820.

FERNWOOD APT. HOTEL.
5 ROOM APARTMENTS, 2 BEDROOMS.
2 AND 3 ROOM KITCHENETTE APT.
Completely furnished. 4048 Sheridan-rd.

FULLERTON-PKWY. APTS.
Mod. 3 rm., sleeping porch and bath; all outside rms.; accommodate 4; 15 min. to loop; conv. to park and beach. 531 Fullerton.

BEAUT. 4 ROOM APT.
Newly furn. complete; Victrola; all outside rms.; im. poss.; exc. tran. 4856 Magnolia.

LA FAYE APARTMENTS.
4836 Magnolia, new, furn. 1, 2, 3, and 4 rm. kit'tes; linen, light and gas; $65 and up.

TO RENT—811 GALT-AV., AT CLARENdon, The Lakeland, beautifully furnished 3 and 4 rm. apts.; real kitchen; $100 to $120 mo. or by week. Sunnyside 3310.

7605 BOSWORTH-AV.
Beau. new furn. 3-4 rm. apts.; tub, shower; real kitchen; near How. L, lake. R. P. 8870.

FRONTENAC APARTMENTS
Completely furn., 3 to 6 room apts.; ref. req. 725 Irving Park-blvd. Lake View 7672.

THE MARLBOROUGH,
2600 Lake View-av.; 4 rooms overlooking Lincoln Park; twin beds; also 1 room apt.

TO RENT—ATTRACTIVE NEWLY DEC. 2 rm. kit. apt.; fine furnishings, davenport, desk, fancy lamps; nr. "L," bus; adults; $85. Sunnyside 7540. 4649 Malden.

TO RENT — 3728 PINE GROVE, 3 RM. kitte.; lge. living rm.; in-a-dor bed, bedrm., breakfast rm., all outs. rms.; orient. rugs, grand piano, silver and linen. L. V. 7445.

SWANVILLE APTS.
2 and 3 room furn.; lights gas, linen. 707 Brompton-av. at 3550 Broadway.

TO RENT—BEAUTIFULLY FURNISHED 3 rm. kitchenette apt.; large porch; private bath; 1 block to lake, car line and bus; price $110. 456 Belmont-av.

TO RENT—4422 SHERIDAN-RD., 4 OUTS. rms., nicely furn., nr. lake, bus, L. $95. Grace 8242.

TO RENT—BEAUT. 3 RM. APT., 1 BLK. Argyle L and bus; leaving city. 5050 Kenmore-av.

TO RENT—2 RMS., HSKG. SUITE, $35 PER month, incl. gas, light, and stove heat. Call days only, in store. 1046 Webster-av.

TO RENT — 5036 KENMORE-AV., BEAUT. furn. 2 rm. apt., lge. liv. rm., priv. bath, comp. kit.; gas, elec., linen; bus, L 1 bl.; reas.

TO RENT—444 FULLERTON-PKWY., 2 rooms and private bath, nicely furnished; console bed; 20 minutes to loop.

TO RENT—3 ROOMS, LIGHT AND AIRY; near Sheridan ex. and surface. Apply 3949 Sheridan-road, 2d floor.

TO RENT—COZILY FURN. ALL OUTS., 4 rm. kit. apt.; bedrm., extra in-a-dor bed; excel. trans.; nr. lake. Ph. Buck. 8855.

TO RENT—COMPLETELY FURN. 2 ROOM apt., close to trans. See Mr. Paulsen at 845 Sunnyside.

TO RENT—3752 PINE GR., 3 LGE., WELL furn., sunny rms., sleeping por., 2 beds; 1 blk to bus and surf.; Gentiles; ref.

TO RENT—NICELY FURN. 2 AND 3 RM. apts. $90 and up. MRS. DOROTHY LYONS, 4122½ Sheridan-rd. Buckingham 4431.

TO RENT—4 RMS., BEAU. FURN., PIANO; April 15; nr. Lin. Pk., ex. trans.; refs. $125. Diversey 1844.

TO RENT—852 LELAND-AV., 2 RM. FURN. apts., $75; poss. now. SHEPPLEY BROS. REALTY CO., 196 N. Clark-st. Dear. 1416.

TO RENT—LRG. STUDIO, ATTR. FURN.; bath; light cooking; facing Yacht Harbor. Phone before 11 a. m., Bittersweet 2083.

TO RENT — ELEGANT 6 RM. APT., NEAR park, 2500 North; can buy furniture. Lincoln 3532.

TO RENT—INDIVIDUAL 1 RM. KITCH. apts.; new bldg. 720 Cass-st. Apt. 213.

TO RENT—BEAU. LT., LGE. 5 RM. APT.; near lake; im. poss.; ref. Rog. Pk. 8143.

TO RENT—BEAUT. 3 RM. APT., $95; FIREplace, extra daybed. Sunny. 8195.

TO RENT—4907 BROADWAY, ATTR. 4 RM. apt., h. w., stm. ht.; ex. trans.; $80 mo.

TO RENT—ATTRAC. FURN. 3 RM. APT.; excel. trans. 5036 Winthrop-av.

TO RENT—1307 ADDISON-ST., 4 RS., BEAU. furn., L, surf; reas. rent; immed. poss.

TO RENT—BEAU. 4 RM. APT., EXC. LOC. 400 Deming-pl.; reas. Div. 4400. Hubbard.

TO RENT—2-3 RM. FURN. APTS., FACING lake; s. p. 813 Sunnyside-av.; $85-$95.

TO RENT—4 RM., NEATLY FUR.; STM. ht.; immed. poss.; $100. Ph. Edgew. 7497.

TO RENT—COZY 2 RM. KIT. APTS.; MOD. 1543 Arthur. Sheld. 7711. Ken. 4951.

TO RENT — 853 OR 1016 N. CLARK, 2-3 rms., stm., gas, el., 2 beds, linen. Sup. 3869.

TO RENT—BEAU. FURN. 5 RM. APT.; poss. at once; rent $200. Welling. 0582.

TO RENT—4715 SHERIDAN-RD.—VERY ATtrac. 1 rm. kit apt., pri. bath, $17.50 wk.

TO RENT—201 HILL, NEW DECOR. 3 RMS., priv. bath, stm., gas, elec. Sup. 3869.

TO RENT—3 RM. APT., NICELY FURN., 2 blks. Howard L. 1614 Jonquil-terr.

TO RENT—FURNISHED FLATS.

North Side.

Substantial Reduction in Rent
SHERBURNE BEACH APTS.
ON THE LAKE SHORE.
PRIVATE BATHING BEACH.
4-5-6 room apts., elegantly furnished; oriental rugs and oil paintings; all outside light airy rooms, overlooking Lake Michigan and private park; maid service if desired; laundry facilities; servants' rooms. 6259 Sheridan-rd., cor. Rosemont; Granville L station or bus passes door.
Telephone Sheldrake 3700.

West Side.

TO RENT—FRONT HALF OF 8 RM. FLAT; new furniture; 2 bedrms., dining and living rm., lge. kitchen; 1 or 2 couples or employed ladies; elec. and gas; very reas. Address 2744 W. Congress. Ph. Seeley 7143.

Suburban.

TO RENT—5 RMS., 1ST FL., $110; IMMED. poss.; adults. Ph. Evanston 1777.

WANTED—TO RENT—FLATS.

WANTED—TO RENT—FURNISHED APT., 6 or 7 rms., above 1st flr.; very large liv. rms.; n. of 67th; nr. I. C. and park; not over $160; couples; Gentiles; best ref. Phone Rog. Pk 1076.

WANTED — TO RENT — N. OR N. W. side apt., 3 bedrms., slp. pch., family 5 adults and 2 yr. baby girl; A1 refs. Edgewater 3134.

WANTED TO RENT—8 ROOM APARTMENT between Fullerton-av. and Irving Park-blvd. east of Broadway. Address C 552, Tribune.

WANTED—TO RENT—5 OR 6 RMS., MOD., 2d, htd., nice loc., nr. trans., W. or N. W., not over $85; 3 adults. Austin 6014 aft. 6.

WANTED — TO RENT — 3 OR 4 UNFURN. rms., lt. housekeeping, North; give particulars. Address D 443, Tribune.

WANTED — TO RENT—3 OR 4 RMS. WITH slpg. pch., stm. or stove ht., good trans.; reas. rent; adults; refs. Ph. Fairfax 5552.

WANTED—TO RENT—FURN. KITCHENette apt. until May 1; mar. cpl.; white; gentile; ref. Address C 485, Tribune.

WANTED — TO RENT — 4-5 RM. FL. OR hse.; man and wife; Apr. 1. Spaulding 3243.

WANTED TO RENT—BY 2 ADULTS, 5 RM. mod. apt.; stm. ht.; N. S.; reas. Sun. 6194.

TO RENT—STORES—DOWNTOWN.

LOOP CORNER STORE
40x100,
FOR RESATURANT.
WASHINGTON AND WELLS.
LONG LEASE.
MILTENBERG & GUETTEL,
108 S. LA SALLE-ST. FRANK. 3229.

TO RENT—
202-6 W. Randolph-st., in bldg. cor. Wells-st., with bsmt., suitable for any wholesale or ret. bus.; stm. ht.; poss. now or May 1; reas. rent. Jan. or ROBT. F. SHANKLIN & CO., 111 W. Washington-st.

TO RENT — AT CLARK AND MONROE; store 18x28; immediate possession; heavy pedestrian traffic.
J. P. STRICKLAND & CO. HARR. 8774.

TO RENT—LARGE AND SMALL STORES, also base., modern. S. W. Cor. Lake and Clinton. Dearborn 6613.

FOR RENT—STORE, STATE AND CONgress. Apply J. ABELSON, care Radio Doctors, Inc., 504 S. State-st.

TO RENT—BILLIARD HALL, 40X72, NO posts, light on 3 sides. New bldg. Im. poss. Frank. 1048.

TO RENT—STORES, MODERN HEATED. 640 S. Clark. Low rent. Weil. Jun. 2614.

TO RENT—STORES—SOUTH.

63D AND HALSTED-STS.
"L" shaped store, having an entrance on Halsted and one on 63d; best location outside the loop; suitable for men's furnishings, hats, music shop, etc.; reas. rent.
HARRY M. & LOUIS ENGLESTEIN.
Exclusive Agents.
6005 S. Halsted-st. Wentworth 8340.

NEW STORE.
1457 E. 57th-st., next to I. C. exp. sta., close to bus and surf.; wonderful location in exclusive residence and hotel section; desirable for stationery, lingerie shop, millinery, cigar store, music shop.
CARROLL, SCHENDORF & BOENICKE,
1533 E. 53d-st. Dorchester 6200.

NEW MODERN BUILDING.
Beautiful stores in heart of South Shore district, 75th and Phillips-av. Suitable for all lines of business. Close to I. C. station.
CARROLL, SCHENDORF & BOENICKE.
Open Sundays.
2624 E. 75th-st. So. Shore 1660.

Opportunity for Butcher
to make some money; will share cash-carry grocery stores with market. Woodlawn and Englewood locations, at reas. rent. PURE FOOD SUPPLY CO. Ph. Englewood 8100.

TO RENT—6018 S. HALSTED—25x75, STM. heat suitable for any good line.
HARRY M. & LOUIS ENGLESTEIN,
EXCLUSIVE AGENTS.
6005 S. HALSTED-ST. WENT. 8340.

TO RENT—S. W. CORNER 53D AND KENwood-av., very desirable stores in new modern bldg.; good location for any retail line; just completed. EIGER REALTY CO., 140 N. Dearborn-st.

TO RENT—BUSY TRANSFER CORNER, S. W. Cor. Wabash-av. and Roosevelt-rd.; suitable for drug store, fruit or confectionery stores. JOHN E. COLNON & CO., 410 S. Clark-st. Harrison 2005.

TO RENT — 527-29 E. 63D-ST., STEAM heated stores, corner, 150x125; good for any line of business; agent on premises.
HOFFMAN & BECKER,
360 E. 51st-st. Atlantic 0700.

TO RENT—NEW MODERN STORES IN BUSY business center, 5014-22 S. State-st.; will protect tenant's business in block. COLEMAN & CO., 4729 S. State. Drexel 1800.

TO RENT—AN EXCELLENT PLACE FOR a real delicatessen in a 136 apt. bldg.; reas. rent; 3 yr. lease, at foot of "L" sta., 6248 South Park-av.

TO RENT—GOOD LOCATION FOR CIGAR or confectionery store; 24 E. 31st-st.
E. W. BALDWIN AGENCY & LOAN CORP.,
3450 Indiana-av. Douglas 1020.

TO RENT—STORE, COR. 73D AND HALsted, good for plumber, radio or electric shop; cheap rent. Ph HORTER, State 5686.

TO RENT—63D AND HALSTED-STS., TO lease, 63 ft., long lease, or store to rent. 844 W. 63d-st.

TO RENT—OPPOR. FOR BUTCHER, DELIcatessen, or lunchr.; A. & P. Tea neighbor, $75; h. w., steam. Agt. 4255 Cot. Grove.

TO RENT—½ STORE, HIGH CLASS NEIGHborhood; gd. loc.; reas. rent; suitable for fish market. Inq. 7259 Vincennes-av.

TO RENT — STORE, 2206 E. 73D-ST. Hyde Park 0818.

TO RENT—STORES—SOUTHWEST.

Light Assembly-Selling
Mod. store, 50x110; stm. ht.; ideal loc.; lge. base.; 3463-5 Archer and 2028 W. 35th; make an offer. SHARPE, Dearborn 7248.

TO RENT—FINE SPACE AND LOCATION for auto tire, sales and repair shop; cheap rent. Address Adolph Sturm Co., 319 S. Jefferson-st. Wabash 7871.

TO RENT—STORES—NORTH.

COR. STORES, DEVON-AV.
Near Broadway; 18x83 ft.; choice for candy, ice cream, etc.; $125 a month. Store, 14x83 ft., $90 a month.
RICHARD A. CONNELL,
1145 Devon. Sheldrake 3036.

FREE RENT TO MAY 1ST. SPECIAL INDUCEMENTS.
Large stores, 2026 Montrose-av., suitable all kinds of business. Call Main 1527.

TO RENT — 3141 BROADWAY; STM. HTD. store in business block; good for radio, electrical, barber shop, beauty parlor, tailor, interior decorator. MADISON REALTY CO., 123 W. Madison. State 8126.

TO RENT—STORE, 20X55.
Near busy trans. cor.; good for any line; ready May 1st; Arcola heat. 3169 N. Halsted-st. Ph. Grace, 8788.

TO RENT—STORE SUITABLE FOR TAILOR, shoemaker, or millinery, etc. 7304 Rogers-av. New district; no competition; rent $60. W. H. McKILLIP, 6904 Glenwood-av. Sheldrake 6034.

IMMEDIATE POSSESSION.
Well located store in Ravenswood; reasonable rent. Call Sunnyside 5700.

ELEV. STA. COR.
Broadway and Thorndale; ex. for drug st. or any bus. Phone HORTER, State 5686.

5531 N. CLARK-ST.
Stm. htd. stores, mod., showcase fronts, low rent, liberal concess. Ph. State 3234.

TO RENT—NEW STORES IN HIGH CLASS, thickly pop. center; splendid for bootery, furrier, haberdasher, conf., or tearoom. 541 DIVERSEY-PKWY. PH. DIV. 1596.

Excellent Cor. for Tearoom.
Hi. grade Edgewater location. 5501 Winthrop-av. Sunny. 7496.

TO RENT—6810 N. CLARK-ST., NR. PRATTblvd. Mod. store in new bldg. Im. poss. Suitable jewelry, cigars, restaurant, victrola or barber shop. Frank. 1048.

TO RENT—CORNER DEVON AND CAMPbell; new neighborhood; steam heat; low rent; drug store or other business; good lease. HOFMAN & HOSBEIN, 2500 Devon-av.

AT LIVE "L" STATION.
4652 N. Western-av.; good lease; $75-$80-$85; key next door or call Main 1462.

TO RENT—HIGH CLASS STORE, NEW bldg. 5254 Broadway. Imm. poss. Frank. 1048.

TO RENT—STORE, 4545 BROADWAY, AT Wilson-av. E. F. BLETTNER, 4652 Kenmore-av. Phone Edgewater 1363.

TO RENT—STORE AT 1056 LAWRENCE-av., 20x40 ft., $125. V. J. CURTO & CO., 4603 Broadway. Edge. 1020.

TO RENT—STORE, SUITABLE FOR CANDY, stationery, or delicatessen. 3357 Clifton-av. Imm. poss.

TO RENT—1048 LELAND, 15X49.
WALLER. LAKE VIEW 6480.

TO RENT—1961 WILSON-AV., 15X70; $65. Lake View 6480.

TO RENT—4708½ KENMORE, 16X49, $100. WALLER. Lake View 6480.

TO RENT—5555 BROADWAY, NEAR BRYN Mawr; poss. May 1. Lakeview 6480.

TO RENT—2339-41 BELMONT, NR. WESTern; poss. May 1. L. V. 6480.

TO RENT—STORES—NORTH.

NEW BUILDING
Three stores still available; heart of North Central business, apartment and residence district.
ACT NOW.
H. O. STONE & CO.,
Phone: Superior 5184. 616 N. Michigan-av.

TO RENT—2521 N. CLARK, NEW BUILDing, steam, $125.
2573 Lincoln-av., steam $80
2559 Lincoln-av. 65
2296 Clybourn-av. 60
3854 N. Ashland-av. 60
PLOTKE & GROSBY.
2532 N. Clark-st. Diversey 5568.

WILSON-AV. NEW STORES.
Near Broadway. Good for Any Business. Reas. Rent.
S. W. cor. Wilson and Magnolia. Agent on premises 1 to 4. Ph. Wellington 0269.

TO RENT—7539 N. CLARK, AT HOWARD terminal, Clark and Evanston cars; $80. Owner next door, or phone Sheldrake 6380.

TO RENT—STORES—NORTHWEST.

TO RENT—STORE, 23X50 FT., AND WAREroom, 50x40 ft., at 4613 N. Western-av., near L station; excellent location, especially adapted to paint and wall paper supply store or auto supply and battery charge place; good opportunity for live business man; reasonable rent; occupancy May 1. Inquire COCHRAN & McCLUER CO., 4622 N. Western-av. Phone Ravenswood 3300.

TO RENT—COR. STORE AND GARAGE, 25 x130; also 3 rm. flat; wonderful location for automobile supplies and repair shop. N. W. cor. Ashland and Haddon. Known as 1128 N. Ashland. Apply owner, C. MEYER, 1078 N. Marshfield. Haymarket 6224 or 0122.

New Steam Heated Stores.
3319 Lawrence-av., at N. W. Elevated Terminal; suitable for every line of business; special concession to right tenant.

TO RENT — FOR RESTAURANT, HOME cooking; ideal location for business and residence on second floor, 2346 N. Western-av. WEBER, 2132 N. Western-av., phone Humboldt 4578.

TO RENT — STORE, 2548 SAWYER-AV., suitable for tailor, millinery or lingerie shop; steam heat; reas. rent for good tenant. See janitor or call Diversey 5580.

TO RENT—STORES—WEST.

BOULEVARD LOCATION, STORES AND BUILDINGS,
716 to 728 W. Washington-blvd.
Apply to Owner at No. 738.
AUGUSTUS F. BEIDLER,
738 W. WASHINGTON-BLVD.

NEW STORES.
Elegant location for shoe store, dry goods, delicatessen, music store, etc. Corner 50th and Madison.
G. W. DROLLINGER & SON.
4807 W. Madison-st. Austin 0862.

TO RENT—ESTABLISHED BAKERY LOCAtion on Crawford-av. at Van Buren, May 1, $75.
BOEHM & WINTERSON.
426 S. Crawford-av. Kedzie 0427.

STORE, 3745 W. CHICAGO-
av. Suit. tailor, jeweler, music or radio shop; reas. rent. Call 3737 W. Chicago-av.

748 N. Lawndale-av., Store.
Nr. Chicago-av.; good loc.; delicatessen or groc.; reas. rent. Apply 3737 W. Chicago-av.

TO RENT—3307 W. MADISON-ST.; IMM. poss. Apply on premises or tel. Main 3774.

TO RENT—OFFICES AND SHOPS.

Central.

173-75 N. MICHIGAN-AV.
200 FT. NORTH OF RANDOLPH-ST.
Most attractive new building of small units on the boulevard; ready May 1.
Store and 6 floors, 30x70 and 1,900 sq. ft., each at interesting figures per floor.
Splendid quarters for concern needing entire building of 15,000 sq. ft., with the added prestige of becoming identified in your own building in a location of high advertising value.
FROLICH, McCABE & CHADWICK,
547 N. Michigan-av. Superior 9265.
Or see your broker.

TO RENT—LIGHT FLOORS,
14,000 sq. ft., in modern office building at n. e. corner OHIO-ST. AND RUSH-ST., AT $1.50 per sq. ft. Now open for inspection.
WINSTON & CO., AGENTS,
38 S. Dearborn-st. Cen. 4204

KIMBALL BUILDING
S. W. COR. WABASH AND JACKSON.
Very desirable upper floor space.
Location center of business activities; modern in every way. Inquire for L. A. Dozois, Bldg. Mgr., Rm. 301. Harrison 4012.

GREAT NORTHERN OFFICE BUILDING.
20 W. JACKSON-BLVD.
BEAUTIFUL OFFICES.
$50—$60—$75.
FOR ALL LINES OF BUSINESS.
ROOM 208. OFFICE OF BLDG.
Phone Harrison 8631.

TO RENT—CORNER SUITE IN THE TRIBune Bldg., containing 1,200 square feet; as now divided contains four private offices, besides large reception room, big alcove, with outside light, vault, etc. Suitable for law work or general business purposes and is available May 1st if desired. Present lessees are moving to larger quarters and will pay generous bonus to party who will take over present lease. Address P A 203, Tribune.

TO RENT—
NORTHERN OFFICE BUILDING,
186 N. La Salle-st.
Southwest corner Lake-st.
Several very desirable light offices with high grade service are available for May 1 occupancy at $25 per mo. and up.
Apply at office of building or
JOHN R. MAGILL & CO.,
35 N. Dearborn-st. Central 7900.

DONOHUE BLDG.,
711 S. DEARBORN-ST.
Space suitable for printers, binders, kindred trades; any manufacturing; sprinklered; fireproof; floors, offices, spaces, 800 to 3,600 sq. ft.
F. P. HILL AGENT, HARRISON 3680.

WRIGLEY BLDG.
Space Overlooking Michigan-blvd., sublease.
Apply Rm. 1306, 400 N. Michigan-av. Central 1890.

TO RENT—SUBLET, 250 SQ. FT., LARGE private office, new London Guaranty Bldg.; private entrance, switchboard, stenographic service if desired, large window facing lake; immediate occupancy; unusual opportunity for reputable party or organization; rent reasonable. Phone Central 2637, MR. BROWN or MR. STEWART for appointment.

REC. RM. 2 P. O.
Large, spacious rms. on flr.; just remodeled; mod. service; no parking laws; nine Story Flatiron Bldg., Madison, Ashland, and Ogden. RUDOLPH M. ELLENSOHN, Agent.

LABRADOR BUILDING,
59 E. Adams-st., 2d floor, to be remodeled into shops ideal for jewelers, millinery, tailors, etc. R. M. ELLENSOHN, Agent.

LA SALLE-ST.
N. e. cor. of Madison, 200 to 1,200 sq. ft.; im. poss.; light offices; reas.; service opt. The University of Chicago. Franklin 3461.

TO RENT—2 LARGE, LIGHT PRIVATE OFfices in elegant corner suite of three, Stock Exchange Bldg.; size 12x12 and 13x11, $95 each; will furnish service at cost; references. Room 917, 30 N. La Salle-st.

$20-$25-$50.
Best natural light; modern service; no parking laws; nine story Flatiron Bldg., Madison, Ashland, and Ogden. RUDOLPH M. ELLENSOHN, Agent.

TO RENT—SPACE IN FINE SUITE OF OFfices in Peoples Trust and Savings Bank Bldg., corner Michigan and Washington. Phone State 7953.

LABRADOR BUILDING.
59 E. Adams, now and May 1; $65 up; ideal for mfg. agents.

TO RENT—FURN. DESK SP.; MAH. GLASS top desk, tel. serv.; reas. Rm. 770, 508 S. Dearborn.

TO RENT—3 DESIRABLE CONNECT. OFfices, heart of loop; rent reas.; immediate occupancy. Address C 126, Tribune.

TO RENT—DESK SPACE, HIGH CLASS OFfice, including telephone service. Suite 1032, 29 S. La Salle-st.

TO RENT — SUBLEASE FURN. PRIVATE office in small suite. Call 1706 Majestic Theater Bldg.

TO RENT — MASSASOIT BLDG., 325 N Michigan-av., very light, desirable offices. JOHN R. MAGILL & CO., 35 N. Dearbn.-st.

TO RENT—DESIRABLE DESK SPACE, $15 per mo. Rm. 505, 17 N. Wabash-av.

TO RENT—IN REAL ESTATE OFFICE, desk; also private room. 906 Tacoma Bldg.

TO RENT—THREE SMALL, NICELY FUR. offices, Marquette Bldg. Rand. 1449.

TO RENT—130-38 W. RANDOLPH; LOFTS, studios, flats; low rent. Franklin 5434.

TO RENT—NICE PRIVATE OFFICE, FURnished. Rm. 1102, 20 E. Jackson-blvd.

TO RENT—LARGE PRIVATE OFFICE. Suite 603, 109 N. Dearborn-st.

TO RENT—1001 RAND McNALLY BLDG. desk space, $10 and $15; priv. off., $35.

TO RENT—FURN. OFC. OR DESKS; MAIL and office serv. Rm. 800, 20 E. Jackson.

TO RENT—LIGHT FURN. PRIVATE OFF. Rm. 1114, 127 N. Dearborn. Armstrong.

TO RENT—OFFICES AND SHOPS.

Central.

ALL DAYLIGHT OFFICES,
$1.25 SQ. FT. AND UP, IN ATTRACTIVE, MODERN, FIREPROOF OFFICE BUILDING. ANY AMOUNT FROM 500 TO 30,000 SQ. FT.
One block east of N. Michigan-blvd. and one block north of the river in the Wrox Bldg., N. E. Corner Illinois and St. Clair-sts.
Special prices made to tenants taking larger amounts of space.
J. A. PRASSEL & CO.,
140 S. DEARBORN. RANDOLPH 0927.

DESIRABLE OFFICE SPACE.
KESNER BLDG.
5 N. Wabash-av.
CONSUMERS BLDG.
220 S. State-st.
LAKE VIEW BLDG.
116 S Michigan-av.
MODERATE RENTALS.
SUITES $70 AND UP.
Size of spaces 250 sq. ft. to entire floor
Kesner Realty Trust
[Not Inc.]
5 N. Wabash-av. Rand. 4661.

TO RENT AT
137 SO. LA SALLE-ST
CORNER OF ADAMS.
21,000 SQ. FT. OFFICE SPACE
(WILL DIVIDE.)
Possession May 1 or Before
Perfect Light. High Ceilings
Center of Financial District
Reasonable Rent.
WINSTON & CO., Agents,
Central 5209, Room 1124.
137 S. La Salle-st.

WRIGLEY BUILDING
NEW NORTH SECTION
Very desirable small offices, two window offices, $90 to $100 per month.
OPEN FOR INSPECTION.
WINSTON & CO., AGENTS,
Room 311 South Section,
Wrigley Building.
Central 1232.

RUTNAM BUILDING
10 N. Clark-st.
Immediate or May 1st possession.
Large suites of 2, 3, or 4 offices, with rec. room and vault, excellent light; centrally located, very reasonable rent; fine location for lawyers, architects, and commercial lines.
Room 602, Office of Bldg. Main 4086.

FACING LAKE MICHIGAN
AND NORTH
3,000 FEET
Other units 500 ft. up.
Outside light space.
Most convenient building in Loop.
MALLERS BUILDING,
S. E. Cor. Madison-st. and Wabash-av.
Apply Room 2001. Tel. Randolph 6651.

THE ELLSWORTH BLDG.,
533-41 S. DEARBORN-ST.
Most desirable daylight office space to rent to business corporations of high standing only, from 250 sq. ft. to 2,000 sq. ft., at moderate rates. This space is efficiently serviced and electric light current furnished free; it will pay you to investigate this building before making new arrangements.
E. SPENCER STURGES, Agent,
Telephone Harrison 3470.

EXCELLENT LOCATION for INSURANCE, WHOLESALE, RAILROADS, ETC.
Office space on ground as well as upper floors in one building at 172 W. Jackson-blvd., running through to 167 Quincy and 231 S. Wells-st. Old Colony Life Insurance Company. Tel. Harrison 1055.

HARTFORD BLDG.
DEARBORN AND MADISON
AT THE VERY CENTER OF THE LOOP.
Light, desirable offices with excellent service. Two suites and a single office now available for immediate occupancy.
OFFICE OF BUILDING,
Room 402. Central 0656.

Transportation Bldg.
Harrison, Dearborn, and Federal-sts.
Attractive outside office space from small suites up to 5,000 sq. ft. Every loop convenience at moderate rentals. Room 446. Ph. Harrison 7787.

Cunard Building
TO RENT—140 N. Dearborn-st., several desirable daylight suites from 350 sq. ft. up to 1,200 sq. ft., divided in 2, 3, and 4 rm. suites. Apply at office of bldg.

TO RENT—
160 N. Wells-st., cor. Randolph-st., opposite lp. station, fine offices and space, suitable for brokers, mfrs.' agts., salesrms., stockrms., etc.; stm. ht., elev. serv., mod. rent; now or May 1. Jan. or ROBT. F. SHANKLIN & CO., 111 W. Washington-st.

TO RENT—POSSESSION MAY 1, 1924, ALL daylight offices, units of 500 sq. ft., 1,000 sq. ft., 1,500 sq. ft.; rental about half loop prices. Manhattan Bldg., 431 S. Dearborn-st. ROWE & WHITMAN, Agents. Telephone Harrison 1200.

SECURITY BUILDING.
189 W. Madison-st. Desirable light offices in suites of 265, 350, 375, 295 sq. ft., also 1,370 sq. ft.; possession now or May 1. UNIVERSITY OF CHICAGO. Main 3559.

TO RENT—FURNISHED AND WELL LIGHTed loop office, one of small suite, La Salle-st.; switchboard service; $100 per mo.; light free; 2 yr. lease if desired; ideal for atty., mfgrs.' sales agent, or R. E. broker; refs. required. Address O S 232, Tribune.

TO RENT—McCORMICK BLDG., MICHIGAN-av.; present tenant, moving to Pacific Coast, will sacrifice lease 2 private offices, workrooms, and reception room. Real bargain. MARK LEVY & BRO., 140 S. Dearborn-st.

TO RENT—PRIVATE OFFICES AND DESKroom, $20 month and up; switchboard and public stenographer service; 6th floor, 168 N. Michigan-av. Phone State 4926.

TO RENT—NICELY FURNISHED PRIVATE office, reception room, switchboard services, stenography if desired; rent reasonable. Room 1100, 109 N. Dearborn-st.

TO RENT—DESK SPACE IN LARGE LGT. office; phone service, steno.; $20 per mo.; mailing address and phone service, $5 per month. 115 S. Dearborn, Room 615.

TO RENT—FRONT OFFICE AND SAMPLE room, 30 W. Lake, 3d flr; 500 to 700 ft. Ph. Main 2167.

TO RENT—DESK SPACE IN A VERY DEsirable office; beau. furn. Rm. 816, 7 S. Dearborn. Key at Room 1202.

TO RENT — OFFICE SUITE, 3,800 SQ. FT. Poss. now; fireproof bldg., blvd. cor., west of river, ½ loop rent. Central 2874.

TO RENT—SALE, OR WILL SHARE NOW my suite of offices, furnished, low rent, choice location. 904 Woods Theater.

TO RENT — FURN. PRIV. OFFICE. GOOD location in loop; stenographer, tel., light, etc.; cheap to right party. Central 2917.

TO RENT—LIGHT OFF. 7x12; $25 MO. 1269 Transp. Bldg. Harr. 1187.

TO RENT—ELEGANTLY FURNISHED OFfice space. 1432 McCormick Bldg.

TO RENT—DESK SPACE, ALSO PRIV. OFfice, well furn. 1125 Transportation Bldg.

TO RENT—DESK SPACE, ELEGANTLY furnished office; reas. R. 1404, 8 S. Dearb.

TO RENT—DESK, INC. PHONE SERV., OPP. city hall. 118 N. La Salle, R. 513.

TO RENT—LT. ATTRAC. DESK SPACE, ALL conv., inc. mail ser.; reas. 1657 Monadnock.

TO RENT—FURN. PRIVATE OFFICE; GOOD light. R. 948 Marquette Bldg.

TO RENT—STUDIO OR OFFICE SPACE. 616 Wrigley Bldg.

Outlying.

TO RENT—LONG ESTABLISHED DENTist's suite, after May 1st, Lincoln and Belmont district. Apply store, 3401 N. Paulina. Lake View 1662.

HIGH CLASS OFFICE.
New bldg., 5252 Broadway; immediate possession. Frank. 1048.

3004-8 MILWAUKEE-AV.
Large flat, connecting office, suit. for professional or com'l use. Phone State 3234.

TO RENT — STUDIOS, OFFICES, SHOPS; new building, at active blvd. corner in thickly populated, high class district. 541 DIVERSEY-PKWY. PH. DIV. 1596.

TO RENT—6808 N. CLARK-ST., NR. PRATT-blvd. High class office. Im. poss. New Bldg. Frank. 1048.

TO RENT — TWO LARGE OFFICES, 3933 Broadway. Lake View 6480.

TO RENT—2470 N. CLARK; NEW BLDG.; $40. Diversey 5568.

TO RENT—OFFICES AND SHOPS.

Outlying.

TO RENT—SOUTHWEST CORNER FULLerton and Western-avs. Recently thoroughly remodeled for dental office, three doctors' offices, one optometrist, and one beauty parlor; vapor steam heat, running hot and cold water; janitor service, free gas and electric, with use of large reception room and furniture. This is the first public announcement of this important Northwest Side Corner. WEBER, 2132 N. Western-av., phone Humboldt 4578.

Sheridan-rd., N.E.Cor.Leland
2d. fl. office space in modern bldg.; single offices, $35-$90, or can offer larger space up to 2,000 sq. ft.
HARRISON & RIEDY.
4728 Sheridan-rd. Edgewater 0472.

TO RENT—SPACE FOR WOMAN CHIROPOdist, catering to women exclusively, in establishment where patronage is women; will rent on percentage or monthly basis; woman with North Side following preferred. Apply Mr. Lenehan, NEW FORM SYSTEM, 4601 Kenmore at Wilson. Edgewater 1260.

LARGE LIGHT OFFICES.
3, to rent, cor. Berwyn and Winthrop. Excel. loc. for Dr., high class dressmaker, beauty culturist, or studio. Furnished reception room. Poss. May 1st. Ph. Edgewater 0943.

TO RENT—W. 26TH-ST., N. W. COR. CLIFton Park-av., stm. htd. offices in new bldg.; suitable for doctors, dentists, etc.; reception rm., completely furn. LEO RAEMER, 11 S. La Salle-st. Phone Randolph 2094.

AUTO ROW.
Broadway at Granville "L" sta., single offices, $25; reception rm. furn. Dear. 7966.

TO RENT—OFFICE SPACE, APPROXIMATEly 900 sq. ft. at $1.65 per ft. in architect's bldg. in new north central business district, near loop. No parking restrictions, available May 1st. W. J. QUAID, Superior 1460.

TO RENT—FLOORS AND LOFTS.

TO LET.
STOCK AND OFFICE FLOORS.
1,500 TO 10,000 SQ. FT.
NORTHWEST CORNER CLINTON AND MONROE-STS.; HEAT, PASSENGER AND FREIGHT ELEVATORS; SPRINKLER SYSTEM; IMMEDIATE POSSESSION.
ROBERT WHITE & CO.,
56 W. RANDOLPH. STATE 7200.

MADISON AND KEDZIE.
2d Floor Daylight Space
5,750 sq. ft., or will divide to 2,875 sq. ft. to suit. Good for credit clothing house, insurance companies, business colleges, restaurant, billiards or any other business. Madison Realty, 123 W. Madison. State 8126.

320 S. FRANKLIN-ST.
Daylight spaces in fireproof, sprinkled bldg. Will divide to suit into units between 500 to 2,000 sq. ft. Esp. suitable for stock tenants and mfgrs.' agents handling notions, woolens, shirts caps, neckwear, etc.
GORDON STRONG & COMPANY,
209 S. State-st. Harr. 8191.

SPRINKLED LOFT.
180 N. Market, 450 to 2,500 sq. ft. stock space, modern bldg.; poss. now or May 1; 3 elevators; 200 lb. floor load; excellent light, heat and shipping facilities; ideal for mfrs.' agents; low rent.
The University of Chicago. Franklin 3461.

9,500 Sq. Ft. Daylight Space.
In high grade concrete bldg., S. W. cor. Jackson-Loomis, includ. elec. pwr., lt., ht., live steam, elec., and watch serv.; reas. rt. Will divide. See P. J. PIPER, on premises. Haymarket 5381.

TO RENT — MFRS.' AGTS. AND LIGHT mfrs., take notice. Fine light, well kept, n. w. cor. W. Lake and Jefferson-sts.; free janitor and watchman; corner space, 23x59, $80; also cor., 46x50, $145.
HENRY A. KNOTT, 112 W. Adams-st.

LEES BUILDING.
19 S. Wells-st., 817 sq. ft., for May 1st; light; excellent elevator service; reasonable rent.
UNIVERSITY OF CHICAGO. Main 3559.

FIRST FLOOR SPACES
on Washington-blvd., corner Green-st.; two 1,800 sq. ft. spaces, suitable for showrooms or light manufacturing. JAHN & OLLIER ENGRAVING CO., 554 W. Adams. Main 3820.

FOR RENT—STATE AND CONGRESS — 3 large lofts; 75x90; suitable for men's hotel or light manufacturing purposes. Apply J. ABELSON, care Radio Doctors, Inc., 504 S. State-st.

TO RENT—S. W. COR. LAKE AND CLINton, modern lofts, large and small; heat, elevator; L sta.; reasonable; also base.; office in bldg. Dearborn 6613.

TO RENT—THIRD FLOOR, 2653 WASHington-blvd., 2,500 sq. ft., skylight and light from all sides; elevator. A. J. BROCKMAN, 111 W. Washington.

TO RENT—2 DAYLIGHT FLOORS, MODern, steam htd., 2,500 sq. ft. each floor; low rent; ideal location; free rent to May 1. Call Main 2640 or 208 Canal-st.

TO RENT—LIGHT FLOORS, 5,000 AND 6,000 SQ. FT., WELLS-ST., SOUTH OF VAN BUREN; REASONABLE RENT. ALBERT H. WETTEN & CO., MAIN 3883.

TO RENT—FOURTH FLOOR, 40X100 FT., freight elevator; steam heat; light on 3 sides; immediate possession. Apply PHILLIPS, GETSCHOW CO., 130 W. Kinzie-st.

TO RENT—NORTH, CLOSE IN, DAYLIGHT floor, heat, sprinkler; immed. poss.; $187 mo. E N. DURLEIN & CO., Franklin 4860.

TO RENT—2D FL., 75X100 FT., SPRINKL. 829-35 Orleans-st., 1 blk. n. of Chicago-av.

TO RENT — 1,200 FEET, SUITABLE FOR printer. C. F. Kuhlow, 714 S. Dearborn.

TO RENT—FLR. SP., 2D FLR. FRT., DESIRable; 500 sq. ft. 218 S. Wabash. R. 200.

WANTED—STORES, OFFICES, LOFTS

WANTED—TO RENT—SHOP SUITABLE FOR auto paint shop. Room for 6 or 7 cars. Call Belmont 7384.

WANTED—TO RENT—STORE FOR MEAT market. Phone Bittersweet 1854.

TO RENT—MFG. PROPERTY.

FOR RENT.

Six story and basement brick building of concrete and steel construction for manufacturing or storage purposes; dimensions 41x90 ft., or approximately 26,000 sq. ft.; location about ten minutes' walk northwest of loop; idealy situated with reference to various freight stations; ready for occupancy May 1st; heat furnished if desired. Phone W. F. FARRELL, Haymarket 6404.

TO RENT—WAREHOUSE SPACE.
Buildings containing 1,000 to 100,000 square feet, heated and sprinkled, ready for occupancy; car door level; served by Elgin, Joliet & Eastern Railway; Belt Line making direct connection with all railroads entering Chicago district; also on main line Chicago & North Western Railway, Chicago, North Shore & Milwaukee Electric, and Hill Boat Line. Daily motor truck service. Forty-six minutes from Chicago. Unrivaled carload and less than carload facilities.
Ideal space for manufacturing or warehousing. Call, phone or write for information.
JOHN F. DOHERTY, Manager,
Manufacturers' Terminal Company,
Waukegan, Ill.
Phone Waukegan 190-191.

FACTORY.
Abundance north and south light.
Apply to Owner.
AUGUSTUS F. BEIDLER,
738 W. WASHINGTON-BLVD.

APPROX. 5,750 SQ. FT.
2d fl.; light on 3 sides; st. ht., elec. freight elevator; also approx. 4,000 sq. ft. in basement; very light; rent together or separately. 14 N. May-st. O'HARA. Monroe 3078.

TO RENT—5,000 TO 100,000 SQ. FT. HEATed, sprinklered, C. J. Ry. switch; low rent. Or will build for rent and sale.
CENTRAL MFG. DISTRICT.
1305 First Natl. Bk. Bldg. Rand. 2235.

TO RENT—N. W. COR. RANDOLPH AND Des Plaines-sts., choice floors 80x90; heat; frt. elev.; excellent light; poss. May 1.
ALEX FRIEND & CO. [Muehler]
29 S La Salle-st. Randolph 4916.

TO RENT—GOOD TRACKAGE WAREHOUSE space, first floor; very desirable location; cheap handling facilities; reasonable rent. Address O L 382, Tribune.

TO RENT—3D FLOOR, 215 S. LOOMIS-ST., near Jackson-blvd., about 8,000 sq. ft., light on 3 sides; steam heat, freight elevator; poss. May 1. Haymarket 0186.

TO RENT—2D FLOOR, 1845 CARROLL-AV., 9,100 ft., heated, electric elevator, wonderful light on 4 sides, skylight, high ceiling, heavy floor load; reasonable rent.

TO RENT—ABOUT 70,000 FT. WELL CONstructed, sprinkled bldg.; railroad facilities; at 19th and Western-av. Call West 5960.

TO RENT—567 TAYLOR, NEAR CLINTON, 2 sty. brick bldg.; lot has rear alley; $75; May 1. J. T. O'CONNELL, 11 S. La Salle.

TO RENT—JACKSON AND HALSTED, 3 story bldg., 25,000 sq. ft., only 30c ft. E. N. DURLEIN & CO., Franklin 4860.

TO RENT — N. E. COR. 39TH-ST. AND Lowe-av., 1 sty., 14,000 sq. ft. May 1st, long lease. Chandler & Montague. Rand. 1828.

TO RENT—7,500 SQ. FT. ON C J SWITCH, heated. $250 mo. Franklin 4860.

WANTED—TO RENT—MANUFACT'G.

WANTED—TO RENT—MFG. SPACE, LOFT or bldg., with switch track preferred. Address D 203, Tribune.

TO RENT—BUILDINGS.

TO RENT—60,000 SQ. FT., 10C A SQ. FT. 1629-37 S. Wabash-av. Electric elevator. Imm. poss. Ph. Oakland 6013. STANLEY WOLBACH & CO., 807 E. 47th-st.

TO RENT — S. SIDE, 2 STY. AND BSMT. factory, 8,000 sq. ft.; elev., ht., pit. PAUL C. LOEBER & CO. Ph. Frank. 0737.

TO RENT—3 STY. BLDG. ON 150 FT. LOT, also yd. and small garage; $125 mo. E. N. DUERLEIN & CO. Franklin 4860.

WANTED—TO RENT—MISCELLAN'S.

WANTED — TO RENT — HEADQUARTERS for Association of Professional Men not far from loop; convenient to L and street car; must have meeting hall to accommodate at least 250 members, also space for 4 billiard tables and sufficient office space, etc. Address C 527, Tribune.

STORE AND OFFICE FIXTURES.

FOR SALE—30 8X10-FOOT CLOTHING counters, 5 feet wide, solid oak; several roll top and flat top desks, 30 foot jewelry wall case and large safe with cabinet; 7 ladies' cloak and suit stockrooms, all mirrored front; 60 feet shoe shelving, 8 and 12 feet high, made in sections, easy to move. Apply to J. Weber.
WEBER & CO.,
Van Buren and Clark-sts.

FOR SALE — 12 GLASS TOP SODA FOUNtain tables, 30x30, manufactured by Chicago Hardware Co. Swinging stools attached to iron table frames. Very reasonable. Apply A. P. Roemer, Morrison Hotel, Madison and Clark.

JULIUS BENDER, INC.,
901-905 W. MADISON-ST.
Large stock of new and used store and office fixtures of every description. Terms if desired. Special fixtures to order.

FOR SALE—HIGH CLASS COMPLETE SET jewelry fixtures, a bargain; arrange for appointment. JOS. MILLER SALES SERVICE, 114 1st Natl. Bank Bldg., Hammond, Indiana. Phone 3326.

OFFICE FURNITURE, IN OAK OR MAH.; flat top and roll desks, steel and wood filing cabinets, card files, all sizes; tables, chairs, safes, all sizes; also office partitions. SPITZER'S 2d floor, 171-173 W. Lake-st.

RESTAURANT — WE HAVE SOME VERY fine outfits which we will sell at extremely low prices. We deliver and set up same for purchaser. Cash or on time. CHAS. BENDER CO. 608 N. Wells-st.

OFFICE FURNISHINGS FOR SALE, INcluding a large variety of desks, chairs, tables, filing cabinets, typewriters, office devices, value over $3,000. 2d floor, 120 W. Lake-st.

MILLINERY OUTFIT—
High grade, consisting of very latest style cases and cabinets; very good location for this line. Apply JAC. LEDERER, INC., 79 W. Madison-st. Ph. Monroe 2496.

FOR SALE — BARBER EQUIPMENT, 5 chairs, 2 manicuring tables, 4 lavatories; very reasonable. Apply Manager, Terrace Garden Barber Shop, Morrison Hotel.

PARTITIONS—RAILINGS.
Lrg stock ready for delivery. HUETHER & CO., Mfg., 4511 W. Grand. Belmont 8247.

3 COMPLETE DRUG OUTFITS MUST BE sold to be removed. Can be seen set up. Inquire GUTMAN STORE FIXTURE CO., 1512 S. Wabash-av.

3 WELCH GRAND RAPIDS REVOLVING latest style clothing cases, good as new; will sacrifice. Phone 796, Ottawa, Ill. Ask for ANTONIE.

Soda Fount. and Supplies.
The Chicago Fountain Soda Water Co., 1136. 40 W. Harrison-st. Monroe 0712.

GUARANTEED NEW AND REBUILT RESTaurant and Lunchroom Equipment.
ALBERT PICK & CO.,
1200 W. 35th-st.

FOR REALLY LOW PRICES ON GOOD store fixtures [used or new], try the
STANDARD STORE FIXTURE CO.,
840-842 W. MADISON-ST.

SOLD AT COST—
All office furniture taken in trade. Also discontinued lines of new desks. FRANKLIN DESK CO., 163 W. Monroe.

WANTED—USED COUNTER-HIGH CORNER files, linoleum top, L. B. make; mahogany finish. Address D 183, Tribune.

3 MAHOGANY SALESMEN'S DESKS; NEW; reasonable. 1011, 79 W. Monroe. State 1790.

DESKS, CHAIRS, LETTER FILES, SLIGHTly used; specially priced to close out. M. R. LOME & CO., 408 S. Dearborn-st.

LUNCHROOM OUTFIT COMPLETE—
Counters, stools, tables, chairs, steam tables, urns, etc., cheap. 1700 S. State-st.

OFFICE FURNITURE, NEW AND USED, attractive prices. MONROE, BENBROOK & CO., 507 S. Dearborn-st. Harrison 3526.

DESKS, OFFICE FURNITURE, NEW AND used; reliable merchandise and prices. SABATH DESK CO., 172 W. Lake-st.

SODA FOUNTAINS—GET OUR PRICES FOR the best makes. AMERICAN STORE FIXTURE COMPANY, 121 S. Halsted-st.

TABLES, CHAIRS, WALL AND SHOW cases. Kenwood 0540.

WILL SELL TWO USED DESKS; NO DEALers. Rm. 508, 177 No. State-st.

SHOE SHINING AND HAT CLEANING Parlor Fix. for sale. Ph. Keystone 1210.

SAFES.

5¾ HOUR UNDERWRITERS' LABELED safes, new and used. Herring-Hall-Marvin Safe Co., 225 W. Lake-st. Tel. Main 1650.

SAFES AND VAULT DOORS, ALL DESCRIPtions; best values; lowest prices. SABATH SAFE CO., 172 W. Lake-st.

SAFES—NEW AND USED, SPECIAL PRICE. HOWE SCALE CO., 1222 S. Wabash-av.

LEASEHOLDS.

LIPMAN & STEINBOCK,
112 W. Adams-st. Dearb. 2767-7761.
27 rms., La Salle; inc. $800; 3 yr. lease.
18 rms., Dearborn; inc. $625; 4½ yr. lease.
15 rms., Chestnut; inc. $364; rent $75.

60 R., SHERIDAN, BEAU. COR. HSKPG. Rt. $750; L. 9 yrs.; No. sec. Cash req. $10,000.
36 R., Kenmore; L. 10 yrs.; R. $400; $4,000 req.
McKINLEY, 10 N. Clark. Dearborn 7046.

FOR SALE—20 YEAR LEASE FURNISHED apt. hotel, North; kit. apts. and single rms.; all private bath; net $20,000 yr. after paying rent, upkeep, and management. $45,000 cash. Might consider mtg. on Chicago ppty. for half. Address P P 545, Tribune.

60 RMS., RT. $230, INC. $1,500; $7,500.
45 rms., rt. $200, inc. $1,000; $11,500.
30 rms., rt. $140, clrs. $400; $4,000.
BARSNES, 911, 127 N. Dearb. Cent. 0454.

35 RMS., NR. WILSON AND BROADWAY; R. $415; 6 yr. lease; $11,000.
40 rms., R. $450; heat and jan. service; 5 yr. lease; only $6,000; ¼ cash.
FRANK BARNES & CO., 30 N. Dearborn.

APT. HOTEL, 10 YR. L., BEAU. FURN., all new; clears net $1,000 mo.; 36 apts. of 1-2-3 and 4 rms. with in-a-dor beds, French doors; about $10,000 req., bal. terms. See owner. 4836 Magnolia.

52 R. SHERIDAN, HSKPG. $5,000 REQ.
23 r. N. La Salle, good buy. Price $3,200.
15 r. N. Dearborn, 3 baths, bargain.
CROWE BROS. & CO.,
Dearborn and Chicago.

FOR SALE—4 ROOM INCLUDING SLEEPing room, dining room, and living room, artistically furnished; price $895; actual worth, $1,250; rent, $75. Leaving for Honolulu. Apply 938 N. State-st. or Superior 4079.

COMP. FURNISHINGS 5 RM. APT., 4643 Malden-st. Elegant furniture, good as new. A real buy. Rental only $90 for 5 light, attractive rooms. Edgewater 4496.

3 ROOMS FINE FURNITURE, COMPLETE; lease optional. Call after 6. 1466 Argyle-st., 1st.

FOR SALE—FURN. OF 6 RMS., LEASE cheap; roomers pay rent; $80. Near 59th L. Englewood 4539. 5722 Prairie-av.

FURN. 5 ROOMS, 1ST APT.; FURNITURE $500; rent $85; near 4200 Greenview-av. Call Lake View 9357. No dealers.

ROOMING HOUSE, 2 ROOM APTS., WELL fur.; h. w. h.; Nokol burner; good inc.; reas. rent; 5 or 10 lease. 4447 N. Ashland.

6 RMS., NICELY FURN., 2 RENTED; REAL bargain for quick sale. Fairfax 1270. 1339 E. 54th-st.

SEE LANGE, 704 N. DEARBORN.
93 rms., vacant, Wil. dist.; cor. bldg.
35 rms., Wil. dist., long lease; fine buy.

9 ROOM ROOMING HOUSE FOR SALE ON Jackson-blvd.; electric lights. Call Haymarket 7688 or 24 N. Bishop-st.

14 RMS., E. ELM-ST., RT. $125, 4 YRS. L. $4,500; terms. Tessmer & Co., 48 W. Division.

18 RMS., N. LA SALLE-ST. AND EL. RT. $150; inc. $475; $4,000 terms.
C. C. CORCORAN, 811 N. Clark-st.

4 RMS., WIL. DIST., RT. $400; LSE. 8 YRS. Pr. $13,500. Terms. Beshears & Henderson, 127 N. Dearborn. R. 811. Cen. 2834.

WANTED TO LEASE—16-20 RM. HOUSE; mod. gd. loc., con. Address M J 348, Tribune.

FURN. 5 RMS., 2 BATHS, 1ST APT., $450; rent $85. ½ blk. park. Diversey 5289.

NICELY FURNISHED 4 ROOM APT.; REAsonable. Dorchester 6150.

LEASE AND FURN. OF MOD. 7 RM. APT.; st., el.; nr. Garf. Pk. Kedzie 0674. Roche.

$400 TAKES 6 ROOM FURN. FLAT AND lease at 4319 Van Buren, 2d flat.

COMP. FURN. 7 RM. APT. AND SLPG. PCH. $900 player optional. Fairfax 4683.

$800 TAKES 7 ROOM FURN. FLAT AND lease at 1327 N. Dearborn-st., 1st fl.

36 RMS., BEAU. NEW FUR.; NEWLY DEC. ex. loc.; lrg. inc. 814 Leland.

3 2 RM. HSKPG. SUITES—INC. $120; RT. $65; lse. furn., $950. Address A 492, Tribune.

HOUSEHOLD GOODS—WANTED.

"PHILPOTT'S BUYERS MEAN MONEY TO You." Highest cash prices for used furniture. Prompt and courteous attention given to all calls. See us first. THOS. W. PHILPOTT & SON, Auctioneers, Drexel 1230.

WE BUY, SELL OR TRADE NEW AND used furn.; also moving and storage. Petersen's Storage, 3413-15 North-av. Bel. 0448.

HIGHEST PRICES PAID FOR USED FURN., rugs, phonographs; all descrip. Call anywhere. 1139 S. Homan. Kedzie 0870.

HIGHEST PRICES PAID FOR FURNITURE, rugs, household goods, etc. Monroe 6203. Ada Furniture House, 1334 W. Madison-st.

MRS. BETSY GELDER BUYS FURNITURE, rugs, antiques, bric-a-brac, household goods. Douglas 4740. 3740 Cottage Grove-av.

HIGHEST PRICES FOR FURNITURE, CARpets, bric-a-brac, antiques. ROTH, 3847 Cottage Grove-av. Also storage. Drexel 0703.

CALL BITTERSWEET 1798 AND GET MOST money for your furniture, rugs, etc.

HIGHEST CASH PRICES PAID FOR FURNIture of all descriptions. Drex. 2664.

WANTED—FURNITURE OF ALL DESCRIPtions; highest cash prices paid. Drex. 2873.

REAL ESTATE FOR SALE.

CENTRAL.

FOR SALE—OR LEASE—BEAUTIFUL BLDG., 104,000 sq. ft. of space, suitable for any business; near Loop.

New and attractive heavy mill bldg., near Municipal pier and drive; 136,000 sq. ft. Receivership makes opportunity for purchasing at price below value. Rand. 5075

WELLS AND MONROE.

3 story and basement brick bldg.; A1 cond.; fine income; well financed; need $50,000 cash. Priced right for quick sale. Address O T 231, Tribune.

FOR SALE—OR LEASE — THE ENTIRE bldg., 11-13 E. Austin-av., containing 45,000 sq. ft. Suitable for any mercantile purpose. Poss. May 1. WM. H. MULHOLAND & CO., 30 N. La Salle-st.

FOR SALE—MY 13 RM. HOUSE E. OF State, n. of Grand; light 3 sides; 60 day poss.; adaptable for remodeling into offices or studios; $22,500. Address P A 117, Tribune.

FOR SALE—PREFERRED PROPERTIES ON THE NORTH SIDE. PRESSING & CO., 106 N. LA SALLE-ST. FRANKLIN 4164.

APARTMENTS—SOUTH SIDE.

EXCEPTIONAL HYDE PARK 6 APARTMENT

A1 location; 1 blk. to I. C. Midway, Jackson Park, L and surf.; substantially constructed, detached bldg.; in fine condition throughout; 7-8 rms.; moderately rented; never a vacancy; nicely financed for $20,000. On $16,500 equity this property will show a very substantial return; price $36,500; a real buy. [MR. FRENCH.]
CARROLL, SCHENDORF & BOENICKE,
1533 E. 53d-st. Dorchester 6200.

7942 HARVARD-AV.

See this 2 apt., 5-6 rms., at once; solid hwd. trim, tile baths, outside icing, fine stm. plant, complete with stair carpet, refrig., gas stoves, screens and storm doors, 2 car brk. gar.; lot 35x125; a real buy at $14,500.

POLLARD & BLOUNT,

Realtors—Member Chicago Real Estate Bd.
7451 Vincennes-av. Vincennes 7000.

CHOICE SO. SHORE 3 FLAT

Just completed; all 6 rms., everything latest and best; side drive; 3 car brick garage; will go quick for $35,000. See Mr. Gibersen.

REAL ESTATE FOR SALE.

APARTMENTS—SOUTH SIDE.

WASHINGTON PARK SUB.

Possession May 1st.
2 apt., 6-7 rms.; gar.; pr. $14,250; $5,000 cash.
2 apt., 5-6 rms.; gar.; p. $15,000; $5,000 c.
3 apt., 6-7 rms.; s. p.; pr. $26,000; $9,000 cash.
6 apt., 5 rms.; s. par.; pr. $43,000; $15,000 cash.
24 apt., 4-5 rms.; s. p.; pr. $147,500; $40,000 cash.

5 TIMES RENT.

6 apt., 5-6 rms.; gar.; low rent, $5,400; price $27,000 with $12,000 cash; 1 blk. 61st-st. L sta. and Washington Pk.
SELZ & SOUTHMAN [Nelson],
REALTORS.
S. E. Corner 61st and Calumet.

6 APARTMENT BARGAINS.

North of 63d-st., on Ingleside-av., all 6 rooms, with 4 car brick garages; price, $35,000; cash, $10,000.

6 apt. on Greenwood-av., south of Marquette-rd.; sun porches; all 5 rooms; 2 car garage; price $36,000; cash, $9,750.

6 apt. on Ellis-av. near 61st-st., close to all amusements; transportation "L," surface, and bus; lot 50x175 ft.; price, $32,500.

ROBERT L. GEAR & CO.,

[Mrs. Watson],
617 E. 63d-st. Phone Fairfax 4400.

SNAPPY 21 APT.

Best built building in S. Shore dist., nr. Jackson Pk., the lake, So. Shore Ctry. Club, surface, bus, and I. C. trans.; 20 min. to loop; corner bldg., Eng. bsmt., all lge. apts. and sun par.; tile baths and showers; income nr. $30,000 per yr. Price at about SIX TIMES INCOME for buyer with $55,000 cash. Can use well located high grade 6 or 12 apt. [free of incumb.] and cash in trade. Location, etc. given by appointment only. No brokers. See it today. Call Mr. Bibby. DORCHESTER 6002.

HYDE PARK 15 APARTMENT BLDG.

New English basement bldg., 4 room apts., in-a-door beds, all rented for $18,000 annually; price $115,000; 1st mtge. $60,000, running to 1930.

KYLE & BENDFELT,

REAL ESTATE FOR SALE.

APARTMENTS—NORTH SIDE.

AINSLIE AT THE LAKE.

New 26 apt. bldg., 3 and 4 rms.; rent $24,500; only $30,000 cash; should make you $10,000 in 90 days.

New 18 apt. bldg., 4 and 5 rms., Bittersweet-pl. at the lake; rent $22,000; May 1st $25,000 cash. Splendid returns on investment.
OBLANDER & BRANOWER.
4951 Sheridan-rd. Sunnyside 4140.

NEW 3 FLAT, 7 RMS.

2 baths, octagonal sun parlor, south front, 38 ft. lot, 3 car heated garage; best new bldg. in N. Edgewater; E. of Clark; flats rent $—.— each; immediate purchase secures 1st flat; price $50,000, 1-3 cash. See
JOHN P. CRACRAFT & CO.,
5945 Broadway. Sunnyside 4308.

FOR SALE—
New 16 apartment.
Overlooking park.
Unusually well constructed.
Rental $18,000. Price $115,000.
Well financed.
Cash and trade for equity.
N. W. corner Leavitt and Winnemac.
BROOMELL BROTHERS, 111 Washington-st.

ATTRACTIVE 3 APT.

High grade, east of Sheridan-rd., 7 rms., 2 baths ea., sun parlors; very best construction; poss. one apt. May 1st if desired; price $77,500; $42,500 cash necessary.
JOHN B. DE VONEY & CO.,
133 W. Washington-st. Franklin 0880.

WILL BE SOLD TODAY, REAL 6 APT.

3738-40 Sheffield, 1 blk. to Sheridan-rd., 6-5 rms., sun parlor, bookcases, fireplaces; rental $7,040; will sacrifice; owner on premises 1-4. Cash, $12,000.

Opportunity—$7,000 Cash.

Owners SACRIFICE new 2 apt.; all LARGE R., s. p. and glazed s. p., 3 c. gar., h. w. h.; MUST have $7,000 cash, bal. $100 mth.; price $18,500. ROGERS PK. BEST BUY.
CHARLES W. CARLSON & CO.,
1417 Morse-av., w. of L sta. Rog. Pk. 7400.

FOR SALE—3 FLAT BRICK MODERN, ALL 5 rms.; 6 rm. cottage in rear; rent $205; price $19,500; near Belmont L.

2 flat brick, 5 and 6 rms; brick cottage in rear; price $10,500; cash $4,500; near Bel-

REAL ESTATE FOR SALE.

APARTMENTS—N. W. SIDE.

WORTH INVESTIGATING. Albany Park 2 Flat, $14,750.

$3,500 cash will finance, plan, and build 2 flat, including lot, in choice location, 5x5 rms., with sun parlors and sleeping porches; large living rms., with fireplaces and bookcases; dining rooms paneled, buffets and good sized kitchens, with pantry, white enameled, gas ranges and ice boxes, 2 large and light bedrms; tile bath, with built-in fixtures; hardwood floors and trim throughout; full cement basement, with laundry, storeroom, and ideal heating plant; only $3,500 down; easy terms on balance. Address O Y 345, Tribune.

2 AND 3 FLAT BLDGS.

5 ROOMS.
ALBANY PARK.
Investigate the best buy of the day.
Built to your specifications.
Occupancy June 1.
1 blk. Albany Park site.
Sun parlors, glazed slp. porches, paneled din. rm., fireplace and bookcases, buffet, tile bath; gas ranges and ice boxes included.
Price: $14,750, with $3,500 cash.
$22,500—$6,000 cash, including lot.
Address P J 74, Tribune.

FOR SALE—12 FLATS, BRICK APT. BLDG., 4 rms. each, with wall safes and in-a-door beds; 50x125 corner; oak trim and floors. Rental $8,820; near steam and surface lines transp. Best section in Irving Park. Price $52,500. Cash $20,000.
RALPH H. BEESLEY & CO.,
Successors to Beesley & Kirmaier.
4219 Irving Park-blvd.

2 STORY BUILDINGS

For the price of a bungalow. Paved street, Jefferson. Strictly modern; $8,500; $1,800 down. Delay may mean disappointment. Call today. Builder, Kildare 9034.

2 FLAT BRICK.

A real buy in Ravenswood Manor; 5 and 6 rms., 2 furnaces; lot 30x125; garage; 1 blk. to L and surf.; price $15,000, cash $5,000. Grace. 8505. BILHORN, 4007 N. Robey-st.

FOR SALE — RAVENSWOOD MANOR, 2 flat, 5-5 rms., sun par., sleep. pch., h. w. heat, large lot; near L; excellent location; snap for quick buyer; inspection only by appointment; price only $16,500; cash $6,000.
BURKE & LYNN, 4526 N. Kedzie-av.

REAL ESTATE FOR SALE.

BUSINESS PROPERTY—NORTH.

STORE READY TO OCCUPY.

2 story brick bldg., store, 6 rm. flat above; large garage; A1 condition; no leases; pr. $10,500; cash $4,000; act quick. 2118 No. Halsted. Owner, Albany 0033.

BUSINESS PROPERTY—N. W.

FOR SALE—4 STORES, 12 FLATS, 1681-87 Milwaukee; rent $10,000; leases expire shortly; leaving city, must sell; nicely financed. Room 906, 5 N. La Salle.

A BARGAIN.

3 stores, corner, 3528-32 N. Crawford-av.; price $20,500. Phone Randolph 6026.

FOR SALE—3 STORES, 2 FLATS, ON IRVING Pk.; stove heat; brick; $2,640 income. Price $23,500. Mansfield 3946.

BUSINESS PROPERTY—WEST SIDE.

FOR SALE—MADISON AND KEDZIE [DIAGONALLY opposite new $750,000 bldg.]. I offer 193 ft. corner with 36 apt.; rent now $31,000 [on a $20 per room basis rent value $43,920]. This includes vacant for 20 garages. I will deliver same for $200,000; $60,000 cash.
W. C. REGELIN, 10 S. La Salle, Realtor.

1857 W. ROOSEVELT-RD.

1 store, 4 flats; stove ht.; can be handled with $4,000 cash; bargain for quick sale.
ISADOR FERGUSON & CO., INC.
139 N. Clark-st. Dearborn 7441.

FOR SALE—747-53 GILPIN-PL., E. OF HALSTED-st., 75x118 ft., vacant; only $12,000; reasonable terms; investigate.
E. WOLTERSDORF & CO., REALTORS.
40 N. DEARBORN-ST. AND 1514 MADISON.

FOR SALE—CRAWFORD, NR. MADISON, 1 store, 14 flats, low rental. Price $100,000. Must be sold at once.
MAGEE & WORTH, INC.,
3515 Harrison. Nevada 3690.

FOR SALE—STORES AND FLAT CORNER; good location for doctor's office; price $31,000; steam heat; cash $12,000.
MAGEE & WORTH, INC.
3515 Harrison. Nevada 3690.

FOR SALE — CHOICE 3 STY. BRK. STORE and 5 flats, Polk-st. nr. Robey; rents $265 mo.; stove ht.; only $20,000; bargain. E. G. PAULING & CO., 5 N. La Salle.

REAL ESTATE FOR SALE.

HOUSES—NORTH SIDE.

COZY ROGERS PK. HOUSE.

ONLY $11,500; REQUIRES $5,000 CASH. One of the best built houses in R. P., 7 rms., hot water ht., lavatory 1st floor, bath 2d, sleeping porch, screened por.; extra good woodwork; garage.
HORATIO H. HARWOOD.
7044 N. Clark-st. Rogers Park 3302-3956.

$6,500 TO $7,400.

5 and 6 room brick bungalow, built to order on your own lot, any place in Chicago or suburbs, and financed on a small cash payment, balance like rent. See our plans before you build.
STOLTZNER CONSTRUCTION CO.,
3825 N. Cicero-av. Kildare 9779.

$9,500.

5 rms., tile stucco bungalow; hot water heat; sun parlor; Rogers Park, near L.
6 rm. brick bungalow; Rogers Park sun parlor, hot water heat; strictly modern. Price $12,500; cash necessary, $3,000. TOOHEY, Rogers Park 0584, 6513 N. Clark.

AT GROUND VALUE.

$19,000 buys 2 story 6 rm. residence; steam heat on a lot 50x171; only 2 blks. from Morse-av. L station; 3 blks. to lake; want ½ cash.
ROGERS PARK REALTY CO.,
1400 Morse-av. Rogers Park 7338.

FOR SALE — S. W. COR. AINSLIE-CLAREMONT, old impr., 39x125, $60 mo., $8,000, almost ground value; don't bother tenants; also n. w. cor. Farragut-Lincoln-st., 10 rm. house and other improvements, 101x125, $20,000. Nick M. Ellis, 5212 N. Clark-st.

KENMORE-AV. CASH BUY.

9 rm. house and garage; lot 50x150; near Edgewater Beach Hotel; $32,500. See
JOHN P. CRACRAFT & CO.,
5945 Broadway.

FOR SALE—WONDERFUL NEW BRICK 6 rm. bungalow, Devon and Western section; priced $1,000 under market for quick sale account owner leaving city; a home that will please the most critical buyer. Phone Sheldrake 6600.

FOR SALE—THE PLACE YOU HAVE BEEN looking for a long time—a real homey 6 rm. bungalow, nicely located, nr. Granville L station, the lake, and good schools.
PAUL E. HARTUNG & CO., 1122 Granville.

FOR SALE—BEAUTIFUL NEW 5 RM. BUNGALOW; fireplace, bookcases, just finished; 37½ ft. lot; street paved. Price $8,500; easy terms. See today. 2742 Coyle-av.

REAL ESTATE FOR SALE.

VACANT—SOUTHWEST SIDE.

FOR SALE—FULL SECTION LINE CORNER 75x128 feet at intersection of 3 car lines. One car line, Archer-av., leads direct to loop in 45 minutes. All surrounding property now being sold in 30 foot residence lots under high grade brick building restriction. Address M J 172, Tribune.

FOR SALE — 63D-ST., NR. CAMPBELL, 50x125, $230 ft., by owner. Tel. Yards 1868.

VACANT—NORTH SIDE.

SOMEBODY'S LUCK.

I have some lots in North Edgewater that I will sell for quick action at about half their market value. That means from $1,200 to $1,600 a lot. Surrounding prices now from $2,500 to $3,500. Will sell on easy terms of a few hundred down to responsible party. By far the best investment chance in Chicago today to some one who can take advantage of it at once. Will sell separately. No brokers. For information address M H 489, Tribune.

APARTMENT HOTEL BUILDERS, TAKE NOTICE!

4324-30 Clarendon-av., 100x175 to alley; also 100x137 on North-av., overlooking park. For more particulars call Owner Buckingham 3482.

FOR SALE—UNUSUAL HOTEL LOCATION, 200 ft. s. of Lincoln Park; 8,250 sq. ft. at $8.50 sq. ft. Zoned for 198 ft. bldgs. Favorable terms.
QUINLAN & TYSON, Inc.,
40 N. Dearborn-st. Central 0227.

FOR SALE—LAWRENCE-AV., NR. ROBEY; lot 37½x125, to paved alley; good 8 rm. house; should rent for $100 per mo.; at a bargain. This is one of the busy corners and will boom. See HUGHSON & SIMPSON, 1622 Devon. Rogers Park 4142.

BUILDERS, ATTENTION.

Vacant, 100x165, close to Morse-av. L Sta., elegant for court bldg.; less than $400 per ft. HENRY F. KNIPP & CO., 4802 Broadway.

ROGERS PARK COR. LOT.

62x125; ideal for lge. apt. bldg., e. of Ashland; nr. trans. If bought this wk. will sell at $15,000. Benninghoven. Rog. Pk. 8000.

FOR SALE—APT. SITE, 146 FT. FRONTAGE by 125 ft., including corner; all improvements in and paid for; price, $150 ft. LIEPOLD & HICKS, Rogers Park 1318.

REAL ESTATE—OAK PK., AUSTIN.

W. H. WRIGHT & CO.

Excellent central Austin home, near Wash.-blvd. SUN PARLOR and SLEEPING PORCH. Large closets. 4 CHAMBERS [2 extra large]. Also den or extra bedrm. on main floor. Good 2 CAR GARAGE. Price $14,000.
TRY "WRIGHT" SERVICE.
Mighty pretty 6 rm. STUCCO HOME. Semi-side entrance. SUN PARLOR. Beautiful big living rm. with REAL FIREPLACE. Artistic dining rm. Casement windows. 3 LOVELY CHAMBERS. "Luxury" bath. HOT WATER HEAT. Copper screens. Sand box for children. This lovely home $13,000.
TRY "WRIGHT" SERVICE.
Near Columbus Pk. 6 rm. BRICK BUNGALOW. Open porches. Large living rm. Paneled dining rm. 3 LARGE CHAMBERS. Spacious closets. HOT WATER HEAT. Also 2 CAR GARAGE. Price only $8,500.
VISIT OUR MAYWOOD OFFICE.
5613 W. LAKE-ST. AUSTIN 683-690.
836 S. OAK PK.-AV. OAK PK. 833-3755.
OPP. 5TH-AV. ELEC. STA. MAYWD. 465.

W. H. WRIGHT & CO.

FOR SALE—NEARLY NEW, WELL CONstructed 5 rm. stucco bungalow; all large, light rms.; fireplace, bookcases, oak floors, mahog. trim, tile bath, Sherman tub, sun parlor and sleeping porch, h. w. ht., beaut. decorated throughout; lot 40 ft. wide; 1 car garage; choice Austin location, 2 blks. to L sta.; price $13,500; $6,000 cash req.

Austin brick 2 flat BARGAIN, near Central-av. L sta.; 5-6 rms.; oak trim and floors; h. w. ht., 2 plants; tile bath; latest elec. fix.; bldg. in excellent condition; 40 ft. lot; 1 car garage; will sacrifice for $16,000; $5,000 cash req. This is a bargain.

F. C. PILGRIM & CO.,

Open Evenings.
5637 W. Lake-st. Austin 1680, Oak Park 380.

KELLASTONE RESIDENCE.

6 big rooms. This is a home of superior construction and finished throughout. Spacious liv. rm. with fireplace and bookcases. Finest oak floors and trim. Beautiful decorations and fixtures. Fine Oak Park location near Jackson-blvd. and Columbus Park. 2 CAR GARAGE. $11,000—$4,000 cash required.

T. A. HOLM & CO.,

947 Garfield-st. Austin 8735—Oak Park 905.
At Home-av. Sta. Garfield Park L.

FOR SALE—WHO IS INTERESTED IN ESTABLISHING a sanitarium, nursing home, specialty hospital, or service institution in a very prosperous community in northern Indiana? A large and attractive modern home, spacious grounds, centrally located, is now available at reasonable price; cash or terms; 200,000 population within 20 mile radius. Splendid opportunity for high class proposition. Address P A 278, Tribune.

Investors and Subdividers.

Large acreage, near Muscle Shoals, Alabama, suitable for subdivision. Phone owner, day or night, Sup. 8526. T. F. SANFORD, 30 W. Walton-pl. Will co-operate with brokers.

REAL ESTATE—SUMMER RESORTS.

FOR SALE—BALEY'S HARBOR, WIS., ON Lake Michigan. Beautiful resort; 17 rm. hotel; 5 room cottage, dance pav., garage, boats, 15 a. of ground, elect. lgts., run. water; $17,000; cash or trade. McEWEN & EESLEY, 688 Hohman-st. Hammond, Ind.

LAKE SHORE.

Choice lots on beautiful lake in northern Wisconsin; easy terms. Also some snaps in tame grass dairy and stock lands. GEO. R. SLOCUM, Capital Bank Bldg., St. Paul, Minn.

FOR SALE—BEAUTIFULLY WOODED WATER front lot on Fox river, near St. Charles, 35 miles from loop; inside location, with privilege of 1¼ mi. water front as low as $136.50, E Z terms. Address C 215, Tribune.

FOR SALE—WISCONSIN LAKE FRONTAGE on beautiful Sawyer County lakes; timbered, sandy beaches; big fish; large and small tracts; cottages and resorts. R. A. BEAUDETTE, Hayward, Wis.

FOR SALE—40 A., SUITABLE FOR CLUB, summer home, or resort; new, modern 10 room building; near Fox River; can also be subdivided for lots; 6 a. of nice oak woods. JOHN NAROWETZ, Carey Station, Ill.

FOR SALE—SUMMER COTTAGE, 5 RMS., on Kankakee river; garage, elec., well built 1 yr.; sacrifice. Particulars address A X 35, Tribune.

FOR SALE—LOTS ON FOX LAKE, ILL., 50x150; $5 cash and $2 per mo.; no inter. WM. T. SULLIVAN & CO., Otis Bldg.

HOTEL FOR SALE—3 STORY; 300 FEET lake frontage; lot 280 feet deep; 12 rowboats. Fox Lake, Ill. Box 265.

REAL ESTATE—FARM LANDS.

Canada.

FOR SALE—16,000 ACRES RICH FARMING land, near city of Port Arthur, $4 per acre. Apply F. S. WILEY, Port Arthur, Ont.

Florida.

FOR SALE — 10 ACRE, 3 YR. BUDDED orange and grapefruit grove on beautiful Silver lake, Leesburg, Fla. Adjoins golf course; owner must sacrifice, $600 an acre if you act at once. Address P A 182, Tribune.

FOR SALE—EASY TERMS, 5% INT., OR exchange; 40 to 5,000 ac.; some timber; $15 to $25 ac. Address K H 463, Tribune.

FOR SALE—FLORIDA FARM LAND; FARM 3 crops per yr.; best soil; no fake. See now or May 1. Address D 190, Tribune.

Illinois.

FOR SALE—55 ACRES ADJ. CITY LIMITS, Antioch, on cement road, 10 mins.' walk from R. R. station; has 11 rm. hse. and all nec. outbuildings; fenced and cross fenced; 2 acres apple orchard, 4 acres timber; rest of land tillable and gently rolling black loam; a real home which is self-supporting; price and terms can be had at office of HOBBS & ?UBB 4466-8 S. 47th-st.

FOR SALE—185 ACRES, 7 MILES NORTH of Elgin, Ill.; a 10 rm. house, electric light, strictly mod.; a barn, one of the best in the state, even better than Gov. Lowden's; will hold 100 head of cattle; 30 acres of timber; act at once if you want the best farm that lies outdoors. 938 N. State-st. Sup. 4079.

FOR SALE — 60 ACRES, SUITABLE FOR subdividing, on hard road and close to Fox River; also 220 acres adjoining town and railroad facilities; cement road; modern improvements; terms. JAMES DORSEY, Elgin, Ill.

FOR SALE—10 A. BLK. LAND; 30 MI. N. W. $2,500; terms. Address P A 164, Tribune.

agents, please. Address M J 167, Tribune.

FOR SALE — 12 APT., FINE LOCATION, brick, modern, steam heat; six 3s, six 4s; for quick sale, $40,000; cash needed, $14,000. Address P J 167, Tribune.

LAND INFORMATION.

WRITE FOR BOOKLET WHITESTONE project, Wenatchee apple district, Wash. W. S. Weber, G. N. Ry., 226 W. Adams, Chgo.

REAL ESTATE WANTED.

For Cash.

WANT TO BUY.

Have $50,000 cash. Want high grade 3, 4, or 5 apt. bldg. in Hyde Park, east of Woodlawn preferred. Will act quick. Address S H 591, Tribune.

WANTED—2 OR 3 APT. IN ROGERS PARK, e. of Clark, 5 or 6 rooms. Need not be absolutely modern, but must be good location. Can pay cash if your price is right. Wanted for a home. Address P A 294, Tribune.

WANT TO SAVE COMMISSION BY BUYING Chicago real estate direct from owner. Can pay all cash. Address P J 67, Tribune.

WANTED—FOR CASH.

Lot, 30x125, Chatham Fields or near 79th, Ashland. Will act quick if price right. State part. Address P A 216, Tribune.

WANTED — IMPROVED AND VACANT property south of Harrison and east of Laflin. Will also consider other property. Address P A 274, Tribune.

WANTED — INVESTMENT FOR ESTATE, several properties east of Ashland, between Harrison and Lake; must show good net income. Address B 525, Tribune.

WANTED—HAVE $50,000 CASH TO INVEST in apt. bldgs. or business property; must be bargains; give lowest price and complete details. Address T B 405, Tribune.

WANTED—OAK PARK OR W. AUSTIN, 8 or 9 room frame or brick house on wide lot; from $10,000 to $12,000. A. H. DON HOWE, Mansfield 1365.

WANTED—APT. 2-6s. H. W. HEAT, LOGAN Square or Palmer Square or in north west. Reasonable price. 2332 N. Maplewood-av., 2d fl. Ph. Armitage 7507.

WANTED — VACANT LOTS, WEST OR Northwest Side; also improved property; pay you cash and take over your contracts. Send me details. Address T B 56, Tribune.

WANTED—30 FT. BUNGALOW LOT, N. OR N. W. Side; nr. trans.; state price; full particulars. Address P K 560, Tribune.

WANTED—2 FLAT BRICK, WEST OF GARfield Pk.; poss. May 1. Have $3,000 cash. Address P J 160, Tribune.

WANTED—ABOUT 60 FT. FOR APT. BLDG. or small hotel. South of Division, corner preferred. Address P A 212, Tribune.

WANTED TO BUY—6 RM. BRICK HOUSE in Maywood; no agents; state price and description. Address P X 176, Tribune.

WANTED—NO. SIDE 3 OR 6 APT. BLDG.; steam ht.; pref. cash. Address F E 352, Tribune.

WANTED—BY PRIVATE PARTY, INCOME property; colored section, or West Side. Owner only. Address D 280, Tribune.

WANTED — S. S. HOUSES, APTS., BUS. prp.; quick action. CHAMPION, Drex. 3244.

WANTED—7 RM. RES., N. OF LAWRENCE, nr. Bdway. or L. Address C 328, Tribune.

WANTED—HAVE $22,000 CASH. WANT INcome property. Address D 467, Tribune.

WANTED—LOT, S. OR W.; CASH AND Spcl. Ford Speed. Address A 456, Tribune.

To Improve.

WANTED—WILL BUILD THREE 5S OR 6S in Albany Park; $8,000 cash required. Albany Park Realtors, 4721 N. Kedzie. Irving 7753.

By Brokers.

WANTED—WILL BUY FOR CASH INCOME properties or good vacant. Must be bargains. E. B. WOOLF & CO., 79 W. Monroe.

WANTED—SO. SIDE BLDGS., FLATS, OR bus. prop. Have clients with ready cash. W. E. MEYERS & CO., 127 N. Dearborn.

REAL ESTATE WANTED.

By Brokers.

WANTED—OUR PLAN OF PUBLIC AUCtion offers a quick sale of your improved Chicago real estate for cash. If you really want to sell, submit details of your property now for investigation. ASH REALTY AUCTIONEERS, INC., 220 S. State-st. Harrison 3251.

Quick Sellers of North

WEST Side real estate. W. STANCZEWSKI, 1352 N. Ashland-av. Armitage 2500.

WANTED—6 OR 12 FLAT BLDG., NORTH Side. Have cash customer. NORTH SHORE TRUST & SAVINGS BANK, Sheridan-rd. and Argyle. Edgewater 8841.

WE HAVE CASH BUYERS.

Quick sale for south side property; houses or apts. Address M H 299, Tribune.

WANTED—ACRES N. TO WAUKEGAN. Exclusives featured with quick results. R. C. WITTENBURG, 4253 N. Kedvale-av.

WANTED—CASH BUYERS FOR YOUR CHICAGO PROPERTY. MEAD & COE, 69 W. Washington-st.

WANTED—LARGE APARTMENT OR BUSIness properties. WILLIS & FRANKENSTEIN, 110 S. Dearbn.

WANTED—IF YOU HAVE CHICAGO REAL estate to sell, see or write us. WILLIAM A. BOND & CO., 25 N. Dearborn.

WANTED — DO YOU WANT CASH FOR your property? Phone Wentworth 1845. McCLUN, 217 W. 63d-st.

REAL ESTATE FOR EXCHANGE.

Apartments.

TO EXCHANGE — 24 HIGH GRADE APT. bldg.; South Side blvd.; rent $36,000; mtg. $155,000; $50,000 cash and $45,000 clear improved for equity. WM. KIRK & CO., Exc. Agents, 302 E. 55th-st. Kenwood 0327.

TO EXCHANGE—APARTMENT BUILDINGS for small improved or what have you? F. C. SCHULZ, 25 N. Dearborn-st.

Farms and Acres.

FOR EXCHANGE—CLEAR, 320 ACRES, NR. Haswell, Colorado. Price $5,000. Will add cash for Chicago income property. Owner. Address P A 205, Tribune.

TO EXCHANGE—CASH AND 160 ACRES, Le Flore county, Oklahoma, land for first payment on 2 flat bldg., N. or N. W. Side. Address P A 186, Tribune.

EXCHANGE—CLEAR 235 ACRE ELKHART, Ind., farm; good bldg.; $25,000; for apartment equity. Address T A 508, Tribune.

WHAT HAVE YOU IN EXCHANGE FOR part or all of 640 acres of truck land near New Orleans? Address D 538, Tribune.

Houses.

OWNER OF $19,000 ROGERS PARK HOME must move away from lake. Will exchange for smaller western suburban home. BROOMELL BROS., 111 Washington-st.

Vacant.

WANTED — SUMMER RESORT LOCATION with or without building, anywhere within train ride of Chicago. Will accept same as part payment on my choicely located Chicago lot and the balance on easy terms. My title is guaranteed by Chicago Title & Trust Co. Address M J 177, Tribune.

Miscellaneous.

FOR EXCHANGE—MY DRY GOODS STORE, established many years, which I am compelled to sell; located on the North Side; $30,000 stock; store 50x100; for equity in a flat building. Address T B 572, Tribune.

WANTED—SMALL PROPERTY IN OR NR. Chicago or bonds and mtg. paper for fine grocery and market. Great chance for man that understands the business. ROBERT L. GEAR & CO., 617 E. 63d-st. Ph. Fairfax 4400.

WANTED—CITY PROPERTIES AND FARMS for exchange; match any trade; state your wants for what you don't want; describe. ARTHUR C. LUEDER, 40 N. Dearborn-st.

REAL ESTATE LOANS.

SECOND MORTGAGES, CONTRACTS.

We are in the market for good second mortgages and contracts up to $10,000.

DOVENMUEHLE, INC., Formerly Wm. F. Tempel & Co., 105 S. Dearborn-st. Central 6393.

LARGE PRIVATE FUND FOR SECOND MORTGAGES, $3,000 to $25,000.

IMMEDIATE ACTION. COMMISSION TO BROKERS. J. L. & L. F. HARRIS, 110 S. Dearborn-st. Central 8695.

2D MORTGAGE LOANS

made in one day, low rates, easy payments. Estab. 1906. Ask any bank about us. We buy or loan on mtgs. and contracts. See us first and save money. Randolph 3080. SIMMONS BROS., 69 W. Washington-st.

LOANS ON VACANT.

EASY TERMS. Graceland 4320. BILHORN, 4007 N. Robey.

WE NEED A GOOD CONCERN TO FINANCE small and large realty deals on contract basis; good margin; all colored buyers. Address P A 292, Tribune.

MONEY LOANED ON 2D MORTGAGES AND contracts bought on desirable property. Lower rates, prompt service. Tel. Cent. 2596. A. M. LANGERT & CO., 109 N. Dearborn.

2D MTG. LOANS MADE ON COOK COUNTY real estate in 24 hours. EUGENE MASSEY and WALTER L. MASSEY, MTG. BANKERS, 8 S. Dearborn. Central 6819.

MONEY TO LOAN ON CHICAGO AND SUBurban real estate, 5½% to 6%. GEORGE H. TAYLOR REAL ESTATE MORTGAGE COMPANY, 312 S. Clark. Wabash 1246.

MONEY TO LOAN ON 2D MORTGAGES. Reasonable rates. Prompt service. M. M. GLASSNER & CO., 123 W. Madison. Randolph 2100.

LOANS, $10,000 TO $500.00, 5½% TO 7%. Stores, flats, mfg., industrial, hotels, homes. FRANCIS M. CASE & CO., 5 N. La Salle-st.

2D MORTGAGES, CONTRACTS; REASONable terms. SERVICE MORTGAGE CO., 1019, 77 W. Washington.

MONEY TO LOAN— On Chicago and suburban real estate. MEAD & COE, 69 W. Washington-st.

2D MORTGAGE LOANS ON IMP. REAL ESTATE; reasonable rates. CHAS. I. NORTON, 77 Washington-st. State 1626.

2D MORTGAGE LOANS—CONTRACTS PURchased. Home Bond & Mortgage Co., 19 S. La Salle-st. Randolph 3732.

2D MORTGAGE LOANS, 6% INTEREST. Chicago Mortgage Corporation. CHAS. S. BRILL, 111 W. Washington. Franklin 0140.

WILL PURCHASE GOOD 2D MTGS. AT 24 hrs.' notice; reas. terms. Try us. M. L. Davis and Co., 25 N. Dearborn. Dear. 9730.

WE PAY CASH FOR MONTHLY PAYMENT real estate contracts. WM. B. WALRATH, 123 W. Madison. Randolph 2707.

PRIVATE FUNDS FOR REAL EST. LOANS 6%. WILL J. BELL. 6%. 60 W. Washington-st. Central 2579.

NORTH SIDE LOANS WANTED—INTEREST 6%. Lake View Trust and Savings Bank, Lincoln and Belmont-avs.

FIRST MORTGAGE LOANS— EDGAR M. SNOW & CO., 69 W. Washington-st.

HAVE MONEY TO LOAN ON IMPROVED South Side income property. JAMES ADAMS & CO., 6760 Stony Isl.-av. Dor. 3501.

SECOND MORTGAGE LOAN, LOW RATES, easy payments. Contracts bought. A. E. Westman, 139 N. Clark-st. Cent. 2394.

MONEY TO LOAN ON IMPROVED CHICAgo real estate. WM. D. KERFOOT & CO., 58 and 60 W. Washington-st.

DOWNTOWN REAL ESTATE LOANS WITHout commission. Northwestern Mutual Life Ins. Co. Wm. Scott Bond, 25 N. Dearborn.

LONG TERM LOANS — SPECIAL 5, 8, 10 yr. loans. Real Estate Loan Dept. Chicago Trust Co., Monroe and Clark. Rand. 7040.

2D MORTGAGE LOANS—CONTRACTS PURchased. Home Bond & Mortgage Co., 19 S. La Salle-st. Randolph 3732.

2D MTG. LOANS—STANDARDIZED RATES. Republic Realty Mortgage Corporation, 79 W. Monroe-st. Dearborn 7768.

CAPITAL MORTGAGE CORPN. WANTS sound 1st mortgage loans. Low rates. 10 N. Clark-st. Dear. 9290.

MUSICAL AND DRAMATIC.

CALIFORNIA MOTION PICTURE DIRECTOR

Of prominence will teach a small, select group the essential requirements of motion picture acting. 218 S. Wabash-av. Rooms 416-417.

REAL JAZZ PLAYING IN 20 LESSONS— On any instrument. Pianos, sax, banjo, etc. AMERICAN COLLEGE OF POP. MUSIC, 825 Lyon & Healy Bldg., Harr. 5225. Open evenings. Booklets sent free.

WANTED—GOOD VOICES FOR ENGLISH grand opera. For audition, telephone Edgewater 6151.

RADIOS AND SUPPLIES.

THE RADIO YOU HAVE BEEN WAITING for: loud speaking crystal set, using any standard horn, without tubes or batteries, will be heard comfortably throughout large room. Distant stations can be heard with head phones; price $8 C. O. D.; shipments made when $1 accompanies order, to all points in United States or Canada. RED ACE RADIO CO., 920 Oak-st., Kansas City, Mo.

LET ME BUY YOUR RADIO SUPPLIES. Save 20% to 33% off standard list. Parts or complete sets. Write me your needs. Call Sheldrake 5701, 7 to 9 p. m.

BARGAIN—MUST SELL 3 TUBE SET, INcluding tubes, all Kellogg parts; good D. X., $75. 1443 George-st.

BASS GUARANTEES, INSTALLS, AND recommends Atwater-Kent No. 10. Bass Camera Co., 109 N. Dearborn-st. State 7410.

FADA $250 5 TUBE NEUTRODYNE, COMplete, $135; Coast to Coast. Sunny. 0678.

TRUNKS, BAGS, SUITCASES.

WARDROBE TRUNKS, FACTORY TO YOU; high grade, low priced. Call or write for catalogue. H. T. MFG. CO., 218 S. Wabash-av., Room 740.

STOVES.

COMBINATION STOVE, ALMOST NEW, 3D flat, 1126 Wolfram-st., or call Well. 1531 after 6 o'clock.

BUSINESS CHANCES.

Advertising Syndicate

Service. 4 restaurants can be purchased considerably below cost. $4,000 cash. Have unlimited possibilities for the high powered specialty salesman. Address T B 66, Tribune.

APPAREL SHOP.

If you are interested in a high grade ladies' and children's apparel shop paying well and in excellent locality, see me at 4356 Fullerton. Ph. Spaulding 2843. Will sacrifice to right party. No agents.

ART AND GIFT SHOP—OAK PARK—REAL stock. Barg. Or will sell stock and fixtures. Address A 340, Tribune.

AUTO LAUNDRY. GREASING STATION.

Best location on near N. S.; a big money maker, with a valuable 7 yr. lease. Address P M 277, Tribune.

BAKERY OPPORTUNITY — AS ESTABlished wholesale and retail bakery, fully equipped, doing a good business; can be bought on easy terms; reasonable rent. SAWYER BREAD CO., 302 State-st., Madison, Wis.

BAKERY SHOP — FOR SALE OR RENT— 3731 W. Roosevelt-rd. Wellington 6782.

BARBER SHOP—6 CHAIRS, GROUND floor, near 2 most popular theaters in the loop; doing $300 business wk.; moderate rent and lease; $2,800 buys. MICHNIUK, 19 S. La Salle-st., Rm. 1205.

BARBER SHOP—2 CHAIRS, OAK PARK, DOing good business, living rooms, good lease. Spaulding 5487.

BARBER SHOPS, BEAUTY PARLORS—FOR Sale—Also fixtures, new and used. PAIDAR CO., 1214 N. Wells. Div. 0200.

BATTERY SERVICE STATION — NORTH Side; established 7 years; good reason for selling; will sacrifice; no agents. Haymarket 4602.

BAKERY—BROAWY, FORMERLY 11-MAN shop; compl. equip.; wholesale and retail; going West acct. health; pr. $3,500; terms. See this honest offer. Ravenswood 0437.

BAKERY AND LIGHT GROCERY—BARGAIN for quick sale. 3902 Sheridan-rd.

BEAUTY SHOP, N. S.

8 booths, up to date; long estab.; sell immed.; no brokers. Address C 503, Tribune.

BEAUTY SHOP—MUST SELL QUICK. 625 E. 63d-st. Fairfax 6949.

BILLIARD HALL—6 TABLES, N. W. S., cigar counter, wall case, register; reasonable rent; valuable lease; real bargain to some one; will sacrifice. West 1142.

BILLIARD HALL—4 FIRST CLASS TABLES, estab. trade, reas. for quick sale. 5745 W. North-av., after 7 p. m. No dealers.

CAFETERIA.

Small payment down, liberal terms; best proposition ever offered; $2,500 will handle; see for yourself; widow must sacrifice, poor health and too much business; act at once. Address D 340, Tribune.

CANDY SHOP.

Excel. loc.; selling on account of other int.; barg. See Mr. Stewart, 1458 E. 53d-st.

CANDY STORE — VERY ATTRACTIVE, UP to date, with rooms in rear; across from a school. 1125 Belden-av.

CANDY STORE, ICE CREAM PARLOR — Fully equipped candy kitchen; next to large theater; reas. rent; good lease. Austin 6177.

CANDY AND CIGAR STORE—$650. GOOD location. 1657 Byron.

CIGAR STAND — LOOP OFFICE BLDG.; $2,500. See Mr. Golan, Coml. Sales & Realty Co., 1143, 38 S. Dearborn.

CIGAR STORE AND BILLIARD PARLOR. Good location. 425 E. 69th-st.

CIGAR STORE—FOR SALE. APPLY 1021 N. State-st.

CIGAR STORE FOR SALE—CHEAP RENT, long lease. 68 W. Harrison-st.

CLOAK STORE—ON NORTH-AV.—REASON, partners do not agree; must be sold this month. Ph. Belmont 5733.

CLOAK-SUIT STORE—ON BUSY STREET; stock optional. Address D 425, Tribune.

COFFEE SHOP—LOOP.

24 hr. location in heart of loop; gold mine; reas. rent; long lease; low price; easy terms to responsible party. Address P L 271, Tribune.

CONFECTIONERY.

Light luncheons, cigars and cigarets in recreation bldg. on W. Side; very unique; beau. new fixtures; 2 soda fountains; long lease; a place with wonderful future; good reason for selling; $10,000 cash needed, bal. monthly. Address P K 514, Tribune.

CONFECTIONERY LOOP.

Big bargain, confectionery with big luncheon and soda fountain business, located in best spot of loop; low rent, long lease; reas. price; good terms to right person. Address T B 341, Tribune.

DELICATESSEN, GROCERY.

Best Edgewater location, live going business. $37,000 last year; net over $5,000. Best store in block; 3 year lease; reasonable rent. This is a snap for a live party. Worth $7,000. Will take $5,000 cash. Must sell account sickness. Come and investigate. Ph. Sunnyside 3555-3556.

DELICATESSEN, CANDY—DO BIG SANDwich business; no opposition for several blocks; this is a real money maker; $1,850 buys this fine business; cheap rent, with elegant flat and bath; garage. Call 4314 W. Division-st.

DELICATESSEN-LUNCH ROOM — BUS. AVerage $75 daily; splendid opp. for 2 women or cook and baker; pr. $4,000; half cash. 1352 E. 61st-st.

DELICATESSEN STORE—WITH LIV. RMS. for sale cheap to settle estate. Inq. Rm. 309, 155 N. Clark-st., cor. Randolph.

DELICA.-GROCERY — COR. STORE, APT. bldg.; N. S.; stm. ht.; liv. room; fine fixt.; good stock; time paymt. Bittersweet 2595.

DELICATESSEN — BEST FIXTURES; FIRST class shop; reas. 4894 N. Ashland.

DELICATESSEN—CHEAP; 3 LIVING ROOMS in rear. Apply 607 E. 43d-st.

DENTAL PRACTICE—WONDERFUL, IN live town of 1,200 inhabitants, 50 miles from Chicago; big opportunity for good dentist; must sell on account of sickness. Lock Box 85, Antioch, Ill.

DENTAL OFFICE—FOR SALE—THE OWNER is retiring and this is the best office in the state of Ill.; sell for $6,000. DR. G. N. WILCOX, Kewanee, Ill.

DRESS SHOP — COMPLETE. BROWN GARMENT CO., 2025 W. North-av. Humb. 5201.

DRUG STORE — COMPLETELY STOCKED; going business in mining town in southern Illinois surrounded by fine farms; last year's business $33,000; can be doubled by live man; a good opportunity to make money; no competition; cheap rent; owner not druggist; Rexal & Nyals exclusive agency; cheap rent. Address M X 481, Tribune.

DRUG STORE—INV. $18,500; PR. $15,000; 75 rx. daily; estab. 25 yrs.; owner dr.; terms. Wab. 9532. John Krone, 220 S. State.

ELECTRIC AND RADIO STORE — WELL established; will sacrifice; good location. Address T B 59, Tribune.

FACTORY — COMPLETE, PRODUCING steel products, 30,000 ft. floor space, 300 horse power; steam plant; located on Belt Line in large manufacturing suburb; service tracks for in and out freight; machine shop, forge shop, blacksmith shop and all equipment. Address A X 6, Tribune.

FACTORIES AND PLANTS—WOOD, FOUNdry, machine. INDUSTRIAL LOCATING CO., 1206 Tribune Building.

FRUIT AND GROCERY STORE — VERY cheap. 3706 W. Chicago-av.

FURNISHED APTS.

10 apts., comp. furn., heat, cleaning and janitor service incl. in lease; income $1,005; rent $710. Address M X 493, Tribune.

GARAGE—130 CAR, SOMETHING EXTRA good; easy terms. Garage—100 car; large, clear income for 2 men; 10 year lease. Garage—40 car, N. West; big repair business; 7 year lease. J. S. LEMON, 35 S. Dearborn.

GARAGE.

50 car garage and auto salesroom; new building; lively business location; doing fine business; always filled; full line of accessories. Terms. 4210-12 Fullerton-av.

GARAGE—90 CAR, BUSINESS FOR 2 MEN, will make 10 yrs. lease, terms. Garage—75 car, business for 2 men, will make 12 years lease, terms. Garage—255 car $10,000 handles. P. J. MANUSOS. 3138 Armitage-av.

GARAGE—75 CAR; NR. LINCOLN PK.; A bargain. Midway 0026 or Main 3276.

GARAGE—20 CAR, AND GAS STATION; West Side. Call Lawndale 7765.

GREENHOUSES, RESIDENCE, 5 ACRES IN City, ALL Equipment and Plants—For Sale —Good established business; cheap; terms; widow must sell. GARDINER D. GREEN, Oconomowoc, Wis.

GROCERY AND MEAT MARKET—W. S. corner; established $700 a week business; heavily stocked; very low rent; $3,900 buys real bargain. MICHNIUK, 19 S. La Salle-st., Room 1205.

GROCERY AND MEAT MARKET — STOCK and fixtures; ice making machine; worth $1,500; located near West Pullman Pk.; good opportunity for quick sale; $3,200. Pullman 3998, 600 W. 119th-st.

GROCERY AND MARKET — HIGH CLASS; best loc. in Rogers Park; big money maker for right party; good lease; cash or good real estate; no agents. Address D 493, Tribune.

GROCERY AND MARKET.

for sale; reason, other business. 4425 Princeton-av.

GROCERY, DELICATESSEN—ESTABLISHED 20 yrs.; full line of groceries; no comp.; cheap rent; rooms in rear; will sell cheap for reas. cash offer. 2340 Milwaukee.

GROCERY-MEAT MKT.—WONDERFUL LOcation; long lease; excellent opportunity for right party. 501 W. Division.

GROCERY AND DELICATESEN FOR SALE —Cheap; 6 room flat and garage; cheap rent; A1 location. 3324 Southport-av.

GROCERY STORE—GOOD PLACE; LIV. RM. Rent $30. 1461 Lake-st.

GROCERY AND MARKET—GOOD LOCAtion; end of L station. 1130 E. 42d-place.

HAIR GOODS AND MILLINERY STORE — Good locality, N. W. Side; selling acct. of sickness. Call Brunswick 6282.

HARDWARE, PAINT AND HOUSE FURnishings—Must sell on account of sickness; reasonable. Sheldrake 5964.

HARDWARE STOCK AND FIXTURES—10% below cost. 609 E. 47th-st.

HDW. AND PAINT STORE—FOR SALE— $3,900. G. Newmann, 3714 Montrose.

HAT STORE-SHOP—N. W. SIDE; FINE LOC. No competition; 10 yr. trade; leav. city; will sell reas. Address D 70, Tribune.

HEMSTITCHING-BUTTON SHOP — REAL buy; name your price. Spaulding 7233.

HOTEL—SHERIDAN-RD.; REAL BARGAIN, of finest, oldest est. hotels on N. S.; 48 rms., 3 gar., 13 baths; r. w. all rms.; 10 yr. lease; $550 r. $1,850 in.; $7,500 cash req. Edg. 5259.

BUSINESS CHANCES.

HOTEL—FOR SALE—AT RAILROAD DIV. point, 2 hours' run from Chicago; monthly average $1,800 to $2,400; 36 rooms and night and day restaurant and lunch room in connection; must be sold by Mar. 25, as I am going back in previous business. Address A W 12, Tribune.

HOTEL—FOR SALE—28 ROOM ON HALsted-st., near Van Buren; rent $200 per month, 7 year lease, clears about $465 monthly, new furniture. Can be bought for $4,000 down, balance easy monthly payments. GEO. G. NEWBURY & CO., 8 S. Dearborn-st.

HOTEL — LOCATED ON GRAND-AV., BEtween Wells and Ohio; 33 rooms, always occupied; also transient business; modern; rent $200 and $225 per month; 5 years lease; price $8,950. Apply 938 N. State-st. Sup. 4079.

HOTEL—MODERN, 36 RMS., SUMMER REsort and commercial; situated on one of big Wisconsin lakes between Milwaukee and Madison, on main auto road. Must sacrifice. Address P H 179, Tribune.

HOTEL—EUROPEAN; APT. FINE NORTH Side location; strictly modern; fireproof; 134 rooms; showing profit of $15,000 yearly; price only $46,000, terms. P. H. REED & CO., 127 N. DEARBORN-ST.

HOTEL—91 R.; NEW BLDG.; R. $1,500; L. 14 yrs.; cash req. $20,000; money maker. 60 R., Kenwood; bldg. and furn.; 13 pri. baths; r. w. all rms.; lobby. Pr. $50,000. McKINLEY, 10 N. Clark. Dearborn 7046.

HOTEL—SALE OR LEASE; NEW, FIRPF., excl. Edg. dist.; lk. 2 blk.; rent prox. $55,000; attrac. terms. Address C 161, Tribune.

HOTEL—37 RMS., CLOSE IN, 7½ YR. LSE., rt. $275; heat free; pr. $9,500; terms. C. K. RAYMOND & CO., 127 No. Dearborn.

JEWELRY AND OPTICAL STORE—IN ILLInois town of 8,000; have average $25,000 a year for last five years, stock and fine fixtures $5,000; $2,500 cash; long terms on balance. Address A X 47, Tribune.

JOB PRINTING PLANT—WELL ESTAB. 3 Gordons and full equipment; other business. Phone Ravens. 0208.

JOBBING BUSINESS—$6,000 PER YEAR; can be handled with a small investment. Phone Normal 1359.

LADIES' SPECIALTY SHOP — LOCATED nr. 63d and Halsted, doing good business; exceptional opportunity; $2,500 will handle. Ph. Normal 7138.

LADIES' READY TO WEAR—DOING GOOD business; established 7 yrs. Must sacrifice. Austin 2938.

LOAN OFFICE—FOR SALE—ONLY ONE IN city of 29,000; MUST BE SOLD WITHIN NEXT 30 DAYS on acct. of other interests. THIS IS A BONA FIDE PROPOSITION and a good MONEY MAKER. Address A X 13, Tribune.

LIVE GROCERY.

Running for 38 yrs.; always going strong; complete up to date stock; increase easily tripled by live parties; owner retiring; price $3,000. 1503 W. Van Buren.

LUNCH ROOM AND BAKERY—FOR SALE— Can be sold together or separate; in live tion on paved road and two railroads; good business; owner has other business, is reason for selling. M. M. Reed, Wyanet, Ill.

LUNCHROOM AND FOUNTAIN—MICHIGANav., auto row; wonderful place for a couple; 5 yr. lease; low rent; $3,000 cash; complete. See Mr. Golan, Coml. Sales and Realty Co., 1143, 38 S. Dearborn.

LUNCH AND RESTAURANT—BUYER CAN start small capital. 1852 Ogden-av.

MEATS, FRUITS,

vegetables, and light groceries, doing good bus. in thickly settled dist.; well estab.; best up to date fixtures; everything complete; living rm. in rear. Price reas. 2557 W. North-av. Brunswick 0484.

MEAT MARKET, GROCERY, FRUIT, AND Vegetable—Vicinity Halsted and 63d-st. High class established business; good lease. Owner retires from business. Real bargain. ANDREWS REALTY CO., 19 S. La Salle-st.

MEAT MARKET—WELL EST. GOOD TRADE —ideal loc.; car line; N.W.; low rent; lse.; all new fix.; sac. quick sale. Juniper 1327.

MEAT MARKET FOR SALE—1701 N. Campbell-av.

MILLINERY SHOP — FOR SALE — BEAU. Stevens Bldg.; wonderful opportunity; est. 8 years; reason for selling. Address P A 269, Tribune.

MILLINERY—EST. 8 YEARS; MID. NORTH Side; $20,000 to $25,000 per year; must sell; leaving town; sell for actual cost stock and fixtures. Address C 291, Tribune.

MILLINERY SHOP — VERY ATTRACTIVE loc. in good N. S. bus. dist.; estab. 5 yrs. reas. rent, good lease. Lake View 8430.

MILLINERY SHOP—ESTAB. 5 YRS.; RT. $70; liv. rm., long lease; barg. Buck 9078.

MOTOR EXPRESS CO. — ESTABLISHED stand, extra hauling, bag coal, ice; bargain. 2143 W. Van Buren-st.

MUSIC AND STATIONERY SHOP—WITH liv. rooms, A1 cor. loc.; stm. ht.; 5 yr. lease; low rent; $3,000. 3084 Milwaukee-av.

PARTNER—WANTED—FOR ½ INTEREST in well established American restaurant and bakery; own bldg.; average monthly $7,000; has other business to take over May 1 which will include in partnership; good chance for good restaurant man; must know the business. Address A X 22, Tribune.

POOL ROOM—NEW PLACE; GOOD GROWing bus.; first good offer takes it. 1528 N. Paulina-st. No brokers.

RADIO STORE.

North Side location and business excellent. No brokers. Ardmore 1628.

REAL ESTATE OFFICE — N. W. SIDE, estab. 5 yrs. Sacrifice for quick sale. Apply 3810 Montrose.

REAL ESTATE OFFICE — IN CHGO. TRUST bldg.; neatly furn. in mah.; sub. tenants pay rent. Address C 152, Tribune.

RESTAURANT—BUSY LOC., WELL EQUIPped, big inc., best bargain offered. To BUY or SELL a business for quick and confidential service, call, write or phone Harrison 2990. CHICAGO BUSINESS EXCHANGE, 327 S. La Salle. ALWAYS RELIABLE.

RESTAURANT—GOOD LOC., N. S., 1137 Granville-av.; must be sold this week.

RESTAURANT—HOME COOKING; LOCATION IN BUSINESS AND RESIDENTIAL DISTRICT ON SECOND FLOOR AT 2346 N. WESTERN-AV. WEBER, 2132 N. WESTERN-AV. PHONE HUMBOLDT 4578.

RESTAURANT FOR SALE — ONE OF THE best locations, opposite Union Stockyards; receipts, $250 per day; price $10,000; $5,000 cash; long lease; good money maker. Inform., call Mr. Snow, Fairfax 5903.

RESTAURANT FOR SALE—OVER $50 PER day receipts; rent $50 per month; 50 seats. Must sell quick on account of other business; bargain. Gerald Bldg. Restaurant, 7 W. 26th-st.

RESTAURANT AND ROOMING HOUSE—AT 4220 Sheridan-rd.; good location and business; must sell on account of illness for best offer.

RESTAURANT—CHINESE AND AMERICAN. W. Madison-st.; long lease; reas. rent; $7,000; terms. COMMERCIAL SALES AND REALTY CO., 1143, 38 S. Dearborn.

RESTAURANT—SMALL, GOOD BUSINESS; $1,000; $700 cash, bal. small monthly payment; sickness. 16 S. Paulina.

RESTAURANT AND TEAROOM — WOND. cor. location. Suit. for 2 women; $1500 cash will handle. 1230 Wilson-av.

RESTAURANT—A WONDERFUL SPOT AT a live corner; does $175 day; $8,500. BARRON & CO., 127 N. DEARBORN-ST.

RESTAURANT—IN LOOP; RCPTS. $600 per week; best cash offer takes it. No brokers. Address T B 63, Tribune.

RESTAURANT—AMERICAN, $225 DAILY; long lease; good selling reason; no agent. Address A X 27, Tribune.

RESTAURANT FOR SALE—HIGH CLASS, at 433 E. 47th-st. Half block from Grand-blvd. Partners can't agree.

RESTAURANT—501 W. SUPERIOR-ST.—TO be sold at Auction today at 9 a. m.

RESTAURANT—BEST LOCATION, NEAR North Side; no agents. 50 W. Division.

RESTAURANT — DOING $55 BUSINESS daily, $2,000. 3565 S. Cottage Grove-av.

RESTAURANT AND LUNCHROOM — FOR Sale. W. Madison-st.; $80 daily. Cen. 3244.

RESTAURANT — SMALL. 5852 Wentworth-av. Sell cheap.

RMS., 40, FOR HOUSEKPG.

Heat, water, janitor service, with lease; one of best rent districts on S. S.; income $800 mo. I want to sell. 716 Oakwood-bd.

ROOMING HOUSE—15 ROOMS; INC. $429 monthly; rent $155; good lease; no raise; $1,800; $1,500 cash. 4149 S. Michigan.

RMG. HSE., 10 RMS., EXCL. FURN., GD. loc., lrg. inc., big barg. 42 E. Superior.

SHOE STORE — GOOD LOCATION; LONG lse.; clean stock; $3,000 cash; very easy terms to resp. party; owner has 2 stores, can't handle both. Address P M 278, Tribune.

SHOE STORE, WEST SIDE; NEW STOCK and fixtures; good trade and lease. Leaving city, sickness. Address D 376, Tribune.

TAILOR SHOP.

Est. 14 yrs., Oak Park and Austin trade; want Christian tailor, take charge inside; will sell ½ interest for $600. Address A 419, Tribune.

TAILOR SHOP — WELL EST.; CORN. HALsted; low rent; good lease. 812 W. 77th-st.

TEAROOM AND BAKE SHOP—NORTH Shore suburb; established; growing; big demand baked goods; desirable lease; real opportunity; selling account sickness. Address P A 93, Tribune.

THEATERS—ALL SIZES. I WANT MORE. BAKER, 35 S. Dearborn-st., Room 604.

TIRE REPAIR PLANT—BIG MONEY MAKer; cash or terms; will teach business. Haywood, 1317 S. Oakley-av.

TOBACCO BUSINESS, WHOLESALE—ESTablished 1861; chance of lifetime; 75 miles from Chicago; $50,000 required; owner retiring on account of sickness. Address F A 0, Tribune.

TYPEWRITER BUSINESS—FOR SALE—EStablished; excellent territory; splendid rebldg. equipmt. Write Box 419, Appleton, Wis.

MORTGAGEE'S SALE.

MARCH 15, 1924, 10 A. M. Complete macaroni manufacturing outfit, making best quality goods; capacity, 35 barrels per day; cost $30,000; can be bought for small part of cost; open for inspection. 521 West 26th-st. PENN MAC. CO. Habel, Armbruster & Larsen Co., Mortgagee, 600-612 W. Austin-av. Phones: Monroe 1611-1622. Attorney — Wolfsohn & Fireman, 110 S. Dearborn-st. Phone Dearborn 7250.

YOUNG MAN WANTED WHO WOULD LIKE to get in an established clothing and tailoring business as partner; good salary, division of profits; investment of $3,000 for 1-3 interest required, which will be secured to him by real estate security, or will take young man's notes indorsed by good real estate owners and which he can pay back out of the profits of the business. Address P A 375, Tribune.

FIFTEEN YEARS ESTABLISHED BUSIness; can furnish best bank and trade reference; handling daily marketable commodities; one partner recently retired; big opportunity for party with $50,000 for a ½ interest. Remaining partners young active men. Reply by letter. Adress O L 366, Tribune.

BUSINESS CHANCES.

FOR SALE GARAGE AND AGENCY

Sales agency, established eight years of 2 of the best selling cars and 80 car storage garage, completely equipped with showrooms, repair shop, paint shop, parts department, etc. Doing $270,000 business per year in a central Illinois city of 35,000 population. Nonresident owner can no longer give it his attention. Will sell for inventory value and agreed amount for lease, contracts, and good will. Address A X 14, Tribune.

NOW IS THE TIME TO GO INTO R. E. BUSINESS

I have one of the best equipped offices in Chicago for sale, including several thousand R. E. listings; experience unnecessary with system and forms I have installed; no renting agency; only $42 rent; price only $4,000; will take $2,500 cash down. Open for inspection any day from 1 to 5 o'clock. 2853 E. 79th-st.

BUSINESS CHANCES WANTED.

REAL ESTATE BUSINESS—WILL BUY interest in good line real estate and rental business located in the loop or on South Side. Must be money maker. Address D 378, Tribune.

PATENT OR PRODUCT

ready to market wanted by private party who will finance up to $15,000; give details and phone number. Address P K 370, Tribune.

WANTED—TO INVEST TEN TO FIFTEEN thousand dollars with services in good paying, well established manufacturing business. Address D 377, Tribune.

HAVE FROM $5,000 TO $15,000 TO INvest with services in good going mfg. business which will stand close investigation. Give full details in first letter. No brokers. Address C 557, Tribune.

DRUG STORE LOCATION WANTED—EITHer in or outside of Chicago; town not less than 10,000. W. L. SIDES, 117 E. 60th-st.

GARAGE WANTED—100 CARS OR OVER; will pay bonus for established business. Address D 64, Tribune.

WANTED—HOTEL, CITY OR CNTRY, THAT $3,000 cash will handle, or will furnish; well loc. Address C 594, Tribune.

WILL INVEST $500 AND SERVICES IN factory or bus. Address C 95, Tribune.

BUSINESS SERVICE.

SPECIALTIES WANTED.

We wish to secure the marketing of some good novelty specialties. Submit what you have promptly and it may be what we want. MANUFACTURERS' DISTRIBUTING SERVICE, 5252 Broadway.

CAPITAL — EASTERN AND CANADIAN, can be quickly reached through brokers, bank managers and salesmen; valuable information upon request. Amster Leonard, 1st Natl. Bank Bldg., Chicago, Ill.

LOANS—PERSONAL PROPERTY.

Loans $10 to $300

You can get a loan of us on your furniture at small cost and repay it in easy monthly payments. It is not necessary to have a finely furnished home, nor do we subject you to any red tape or delay, as loans can usually be arranged in a few hours. Strictly confidential. No inquiries of friends, relatives, or employer. The fact that we are licensed and supervised by the state and have been in business for 41 years should convince you of our reliability. Applications may be made by phone if not convenient to call at our office.

Phone Randolph C358.

Chicago Mortgage Loan Co., 22 W. Monroe-st., Room 906 Majestic Bldg.

MASON FINANCIAL CO.

8 S. DEARBORN, Rm. 910, S. W. cor. Mad'n. PHONE CENTRAL 3516.

LEGAL RATE LOANS ON FURNITURE, PIANO, SALARY, STOCKS AND BONDS.

For $25 the total cost for 10 months	$ 4.81
For $50 the total cost for 10 months	9.63
For $75 the total cost for 10 months	14.44
For $100 the total cost for 10 months	19.25
For $200 the total cost for 10 months	38.50
For $300 the total cost for 10 months	57.75

Loans made quickly and confidentially. UNDER STATE SUPERVISION.

See Us Before Borrowing $10 TO $300 FIDELITY LOAN CO.

LOOP OFFICE: 105 W. Monroe-st. Cor. Clark, 5th floor. Phone Cent. 2559.

SOUTH SIDE: 201 W. 63d-st. Cor. Wentworth. Phone Went. 0537.

CALL, WRITE OR PHONE EITHER OFFICE.

LOANS—$50 TO $300 MADE ON FURNIture, pianos, victrolas, and other valuables, allowing goods to remain in your possession; legal rates; quick service.

$50 Loan Cost 10 months		$9.63
$100 Loan Cost 10 months		19.25
$300 Loan Cost 10 months		57.75

Discount if paid sooner. ILLINOIS INVESTMENT COMPANY, ROOM 702, NO. 8 S. DEARBORN-ST. TELEPHONE CENTRAL 4573 or 7851.

$10 TO $300 LOANED

On FURNITURE, PIANOS, without removal; quickly, on easy repayment plans, at lawful interest. Call, phone or write.

AMERICAN LOAN CO.,

Loop Office: 14 W. Washington-st. Room 816, near State. Ph. Randolph 4911.

South Side: 736 E. 63d-st. Near Cottage Grove. Ph. Fairfax 2839.

Need Money? We Loan Money

THE MORRIS PLAN BANK, 21 North La Salle-st.

LOANS ON HOUSEHOLD FURNITURE OR any other security; quick, courteous, confidential service; legal rates. UNDER STATE SUPERVISION. T. B. WARD, 8 S. Dearborn-st., Rm. 614. Ph. Ran. 1360.

FURNITURE AND SALARY LOANS—LOCAL Loan Co. 1225 N. Ashland. Brunswick 3100. C. X. CLANCY, Mgr. 6217 S. Halsted-st., Tel. Wentworth 4150. T. F. KERWIN, Mgr.

PRIVATE PARTY— Loans on furniture, pianos, etc. Call, write or phone. ARTHUR A. ERD, Central 7168, 115 S. Dearborn-st. Room 804.

DANCING SCHOOLS.

SEIBERT-LANGMEYER'S,

CHICAGO'S LARGEST DANCING SCHOOL. 506 S. WABASH-AV.

PRIVATE LESSONS, 11 A. M. to 11 P. M. 1 HOUR LESSONS, $1.50; 4 LESSONS, $5. A private studio for every beginner. COME ANY TIME. PH. WABASH 9362.

NATIONAL ACADEMY. 4 PRIVATE LESSONS, $5

2d floor, Auditorium Bldg., 431 S. Wabash. 40 LADY AND GENTLEMEN INSTRUCTORS. HOURS 10 TO 11. ORCHESTRA MUSIC.

TERESA DOLAN DANCING SCHOOL, ACADemy, 63d-st. and Stony Island-av. Beginners' classes Mon., Tues., Wed. and Thurs. eves.; 10 lessons, $5; priv. lessons daily and Sun. by appt. Academy or branch studio, 5401 Cottage Grove. Tel. Hyde Park 3080, or 6852. Sat. matinee dances, 3 to 6.

THE UPTOWN STUDIO

of modern dances. "We correct all faults." 4737 Broadway. Ard. 0018. Opp. Riviera.

MORTGAGES.

CHOICE 6½% MORTGAGES and Real Estate Bonds. GOSS, JUDD & SHERMAN, 40 N. Dearborn-st. Central 6824.

FOR SALE—$3,000 6% FIRST MORTGAGES on South Shore bungalows. All improvements in and paid for. A. Z. OLSON, 145 N. Clark-st.

BUILDING MATERIALS.

GENUINE ⅜"X1½ AND 2" SEL. MAPLE flooring per 100 sq. ft., only $8.25. Lay it over the old Kitchen Floor and watch Mother smile. DOUGLAS PRODUCTS CO., 2510 Archer-av. Victory 5273.

CEDAR GRAIN WALL BOARD, 3¾C PER ft. and up delivered. Builders Supply Co., 2228 Madison-st. Phone West 1090.

STORM SASH, PORCH SASH, COMBINAtion doors right away from factory to you. Douglas Prod. Co., 2510 Archer-av. Vic. 5273.

WINDOW SHADES MADE TO ORDER, 75c up. Cleaning, 40c. Superior 3869.

STOCKS AND BONDS.

CASH FOR LIBERTY BONDS, HIGHEST prices paid for German government, Hamburg, Berlin, German industrial, Polish, Lithuanian bonds. J. S. Lowitz, 312 S. Clark.

BARTER AND EXCHANGE.

VACANT LOT, BETWEEN DEVON AND Kenilworth; will trade for enclosed car. Act at once. Ph. Edgewater 5680.

RADIO SERVICES FOR DENTAL SERVICES. FLOYD E. SWINK, 5152 South Park-av.

CASTOFF CLOTHING.

LEVINE PAYS BEST PRICES MEN'S clothing; also evening clothes. Canal 5086.

CALL KENWOOD 5850. BEST PRICES FOR your clothes; quick serv. Call city or sub.

WE BUY HIGH GRADE CLOTHING AND tuxedos. Best prices paid. Dearborn 6222.

AUTOMOBILES—GA…

PEERL… Factory Branch … Unhear… VALU… IN HIGH GR… STANDARD M… USED CAR…

PEERLESS C… In All Body St…

Peerless Motor C… OF ILLINOIS. 2323 So. Michigan-av.

JORDA…

Bird=Syk… 21 YEARS ON MICH.-A… 2201 MICHIGAN-… PAIGE AND JEW…

March Speci… COMPARE OUR PR…

AUTOMOBILES—GASOLINE.

PEERLESS

Factory Branch Offers:

Unheard-of VALUES IN HIGH GRADE STANDARD MAKES USED CARS.

We have chosen this particular time to offer to the public real values. This is not the usual "used car sale." You will find here cars that could not have been duplicated in the past for considerably more money. This will be your best opportunity this year to buy a high grade car cheap. The wise spring buyer grasps the meaning of this sale.

PEERLESS CARS

In All Body Styles, INCLUDING CURRENT SERIES CARS.

'23 Packard 5 Pass. Sedan.
'19 Cadillac 57 D. L. Touring.
'23 R. & V. Knight Sport.
'23 Hudson Touring.
'22 Paige 66 Brougham.
'22 Buick "6" Coupe.
'22 Chandler Sedan.

EVERY CAR READY FOR INSTANT DEMONSTRATION AND SERVICE. OPEN EVENINGS.

Peerless Motor Car Co. OF ILLINOIS. 2333 So. Michigan-av. Calumet 5540.

JORDAN

BUICK 1920 ROADSTER. This car presents the appearance of new, is in wonderful mechanical condition, and without doubt one of the sweetest running Buicks in Chicago. Newly painted in Dark Blue with red running gear. Upholstery fine, top redressed. 5 very good cord tires, spotlight, etc. Could not be duplicated elsewhere for $350.

PATERSON LIGHT 6 '22 TOURING. Was in the hands of an owner who gave it wonderful attention at all times. Mechanically it is exceptionally fine. The paint, top, upholstery and details are like new. Has 5 almost new cord tires, motometer, bumper, etc. 7-R Continental engine. Lucky buyer gets it for only $500.

JORDAN 1922 TOURING, 5 PASS. The most beautifully proportioned and perfectly balanced 5 passenger car for its wheelbase. Just refinished in Jet Black with Vermilion wheels and wheels. Mechanically rebuilt; carries Mark of Jordan Service. Will give you new car service and satisfaction. Top, upholstery, and details perfect. Had motometer, sun visor, spotlight, etc. Brand new oversize cord tires add to your enjoyment of this wonderful car. See it today. $1,150.

Buick '19 Touring, ptd., etc.	$300
Haynes Tour., L-4 model, O. K.	250
Jordan '21 Touring, guaranteed	800
Chandler Touring, fine	200
Cleveland '22 Tour., ptd., etc.	550
Chandler Touring '21 ptd., etc.	500

1-3 Down, 12 Months to Pay. NO BROKERAGE CHARGES.

CHICAGO MOTOR CAR COMPANY.

WAIT

TOMORROW at 8 a. m. we will place on sale 39 of the Greatest Values ever offered. A big statement, but it's the Truth.

YOU BE THE JUDGE

Every car must be sold. All styles at prices that will startle you. Used car dealers would be glad to buy these values at our sale price. This is your opportunity to buy a GUARANTEED, DEPENDABLE CAR—RIGHT!

TYPICAL OF EVERY BARGAIN IN OUR STOCK IS: '24 MAXWELL SPORT WHICH COST NEW $1,130. FULL SPORT EQUIPMENT. USED BUT A SHORT TIME BY AN OFFICIAL OF OUR COMPANY. FOR IMMEDIATE SALE, ONLY $600.

38 OTHER GENUINE SALE BARGAINS.

SPECIAL LOW TERMS FOR THIS SALE ONLY.

Maxwell Chalmers Sales Co., 2457 MICHIGAN-AV. PH. CAL. 5820.

FRANKLIN

FRANKLIN DEMI-SEDAN, SER. 9-B, '21. Factory built enclosed car. Do not confuse as car with "ordinary" enclosure. Presents sedan appearance. Refinished deep wine, black chassis. Mechanism overhauled, in first class shape, and guaranteed. Perfect in detail. Priced less than half what a duplicate costs new today. $600 cash, balance easy.

FRANKLIN SEDAN, 5 PASS., SER. 9-B, '22. Refinished in beige, with black running gear. Interior without blemish. Mechanically A1, having been through our shops. Has 5 black wire wheels, cord tires, clock, bumper, tools, etc. Guaranteed. New car satisfaction at a good saving. $875 cash, balance easy.

PAIGE "6-66" SERIES '22 TOURING. An exceptional value because of its low mileage, its excellent condition, and the remarkable price at which it is offered. Original finish of Jap blue excellent. Driven only 8,600 miles and most excellent mechanically. Top and upholstery show no signs of use. Equipped with 5 almost new cord tires, transmission lock, clock squeegee, step plates, etc. $450 cash, balance easy payments.

CADILLAC TYPE 57-SS VICTORIA. Necessary repairs have just been completed and it is in first class mechanical condition. Interior excellent and protected by seat covers. Has 5 good cord tires, bumper, storm visor, etc. $450 cash, balance easy payments.

Your Car Taken in Trade.

Franklin-Butler Motors

OPEN EVENINGS AND SUNDAYS.
2251 Michigan-av. Victory 4210.
5450 Broadway. Edgewater 7510.
808 Grove-st., Evanston. Evanston 782.

Locomobile

Bird-Sykes

21 YEARS ON MICH.-AV. 2301 MICHIGAN-AV. PAIGE AND JEWETT

March Specials

COMPARE OUR PRICES.

Eddie Meyer, Inc., 2427 Michigan-av. Cal. 6868.

W. V. Faunce Motor Co.

SPECIALS

BALLOON TIRED REOS

Demonstrators

1924—Chevrolet—1924

LOGAN SQ. PACKARD

A WISE BUYER CHOOSES A GOOD USED CAR, REBUILT AND REFINISHED. NEW CAR GUARANTEE

AUTOMOBILES—GASOLINE.

CADILLACS—SPECIAL BUYS

JUST ARRIVED, 2 61 SPORT SEDANS, 2 61 SPORT PHAETONS, 1 59-V, '21 IMPERIAL SEDAN, 2 59, '21 TOURINGS, 2 59 '21 SPORTS, 1 57 DBLE. L COUPE AND 1 55 TOURING. ALL PRICED BELOW THE MARKET. SEE US FIRST. IF YOU WISH TO BUY, SELL, OR EXCHANGE, 1143 DIVERSEY-PKWY. WELLINGTON 7802.

CADILLAC BARGAINS.

61-23, 4 pass. phaeton, like new	$1,975
59-24, 4 pass. Vict. coupe, like new	1,475
59-21, 7 pass., glass sides, west. shock	1,275
57-19, 7 pass. tour., overhauled, perf.	685
57-19, 7 pass. tour., nice shape	575

All cars warranted. 2642 S. Michigan.

Cadillac Phaeton, Model 59.

A1 condition; refinished; taken in trade on Lincoln, $1,250. S. & L. MOTOR CAR COMPANY, 3816 S. Wabash-av. Boulevard 9100.

CASE—SEDANS, TOUR. CARS, REBUILT and guaranteed; terms. SMITH-SAUER MOTOR COR., Case and Marmon Distributors, 2438 S. Michigan-av. Victory 3646.

CHANDLER—4 PASS. COUPE, 1921; BUMPers, windshield cleaner, spare tire, tire cover, etc.; has recently been entirely gone over and paint and coach condition are like new; compelled to sell; $750; might take part time or Ford car in trade. Owner's residence, 6131 Indiana-av., 2d apt. Englewood 5769.

CHANDLER—TOUR., 7 PASS., '19; LOOKS and runs like new; will sacrifice. 4407 W. Madison-st.

CHANDLER — SPORT, 1922, 4 PASSENger, cheap, $385, easy terms or trade. 7011 Stony Island. Hyde Park 1467.

CHEVROLET—1922 COUPE; IN VERY FINE condition; overhauled and repainted; many extras; $125 down, $20 month. Milwaukee Ave. Motor Sales, 2504 Milwaukee-av.

CHEVROLET—1922 TOUR., 5 CORD TIRES, orig. finish, A1 condition throughout, fully equipped; real bargain if act quick. 7440 Stony Island; terms.

CHEVROLET COUPE, '22.

Run very little new car condition; must sacrifice. 3415 Madison-st.

CHEVROLET — 1924 SEDAN, DRIVEN 14 mi.; exactly like new. Ph. Sunnyside 2833. Mr. Bradley. Private party.

CLEVELAND—4 PASS. BROUGHAM SEdan; latest 1923; have only driven this car 600 miles; 5 balloon cord tires, disc wheels, bumpers, windshield cleaner, and other extras; cost to duplicate, $1,750; forced to sell: $1,250; will take half cash. Owner's residence, 5951 Indiana-av., 3d apt. Normal 1142.

CLEVELAND—SEDAN; SPEC. 1924; LIKE new; orig. fin.; ext.; barg. 6811 S. Halsted.

COLE—8 SEDAN, 1922; LIKE NEW; WESTinghouse shock absorbers; many extras; must see to appreciate. 1523 W. Chicago-av. Monroe 3707.

Columbia Sport Roadster, '22

Run 5,900 miles; fully equipped; disc wheels; give new car guarantee; $550, cash or terms. Open evenings till 10. 2810 W. Madison-st.

DODGE BROTHERS BUSINESS SEDAN

1923 SERIES. THIS CAR GONE OVER IN OUR SERVICE DEPARTMENT, IS MECHANICALLY PERFECT AND LOOKS LIKE NEW. A REAL BUY FOR $925. DASHIELL MOTOR CO., 5725 BROADWAY. ARDMORE 1300.

DODGE—TYPE A 1923 5 PASS. SEDAN, IN exc. cond., equip. 5 disc wheels, 2 extra tires and tubes, Gabriel snubbers front and rear, tire and radiator covers, motor meter, spotlight, and mirror. Phone A. BOEHN, Lawndale 0066.

AUTOMOBILES—GASOLINE.

FORDS FORDS

SOLD WITH A WRITTEN GUARANTEE. ALL MODELS. ALL PRICES. CASH. TRADE. TERMS.

Buy your Ford now. We will store it free of charge until you are ready to take delivery. We have 47 sold Fords in our warehouse now. Why not come down, get your pick of the good cars we still have and let us keep it in our large warehouse at no cost to you? It will pay you to buy now.

Chicago Ford Exchange,

OCCUPIES ONE STORE ONLY. Be sure you get in the right place. 1444 Michigan-av. Calumet 0088-2200. OPEN SUNDAY AND EVENINGS.

RENT A CAR—DRIVE IT YOURSELF. Fords and standard gear shift cars. Open and closed models. Pay by the mile. 1426 Michigan-av. Calumet 2200.

FORDS.

You can buy the car you want at the price you want to pay—on reasonable terms. 30 day guarantee.

Roadster, 1922. New style deck.; excellent mech. condition; extras $150

Touring, late '22. Brand new tires, speedometer, large lock wheel, all overhauled, perfect mech. condition; looks fine 225

Sedan, late '22. Fine condition; extras; looks good 325

In addition to the above listed cars we have a large selection of all models.

GLENN E. HOLMES, INC., AUTHORIZED FORD DEALERS, 30 E. Lake-st. Randolph 7171. OPEN EVENINGS AND SUNDAYS.

FORD TOURINGS.

WE HAVE 3 FORD TOURING CARS IN VERY FINE CONDITION, INCLUDING ONE LATE 1923 CAR WHICH HAS BEEN DRIVEN VERY LITTLE AND IS REALLY AS GOOD AS NEW. COME IN AND SEE THESE BEFORE BUYING. DASHIELL MOTOR CO., 2542 MICHIGAN-AV. CALUMET 7300.

FORDS—200—FORDS

BEST BUYS IN CHICAGO.

25 Sedans, 1922-'23	$265
30 Coupes, 1922-'23	195
40 Tour., Rdstrs., 1923-'24, starter, dem.	215
25 Tour. and Rdstrs., 1922, starter, dem.	125
20 Tour. and Rdstrs., 1920	55
40 Chassis, 1920 model	45
50 Light deliveries, good order	60

One-third cash, balance 10 mos. or trade. 724 Milwaukee-av., corner of Carpenter. Open evenings and Sundays.

FORDS—200—FORDS

Two salesrooms. Open evenings and Sundays. Terms or trade; 60 day guar.

4 door sedans, like new	$495
2 door sedans, '23s, '22s	245
Coupes, '23s, '22s	245
Coupes, '23, with salesman's box	335
Tourings, '23s, '22s and '19s	$60 up
Roadsters, 1923, like new	$230
Roadsters, '22s	125

3808 Ogden-av. 3815 W. 26th-st.

FORD BUYERS, ATTENTION

Bankers' sales of repossessed Fords

Coupes, 1923-1924	$225 to $300
Sedans 1923-1924	$200 to $300
Tourings, 1922-1924	$145 to $200
Roadsters, 1922-1924	$135 to $215

All cars carry new car guarantee. Terms or trade; open eves. and Sundays. 2174 Milwaukee, at Talman. Arm. 4919.

Fords—Guaranteed—Fords

FORD COUPE—1921.

... motor like new; bumpers, wheel covers, other extras; $190, terms. 5904 S. Ashland.

FORD TOURING—1923.

Paint and motor perfect; $220, terms. 5904 ...

... REBUILT; ALL MODELS. FRANKLIN-BUTLER MOTORS, INC. ... Broadway Edgewater 7510

H. C. S. SPORT TOURING,

in perfect condition, late 1922; bargain.

HAYNES

We are closing out our large and complete stock of new Haynes automobiles at discounts from factory lists up to 30%. Model 60 touring cars, broughams, and sedans.

TRIANGLE MOTORS, INC., 2226 S. Michigan-blvd. Calumet 5784. OPEN EVENINGS AND SUNDAY.

HAYNES SPORT, '23

This roomy sport model is in A-1 condition; paint and upholstery like new; perfect mechanically; nickel plated ... etc.; equipment includes ... trunk, wheel lock, spare ...; priced exceptionally low. FACTORY BRANCH, ... CALUMET 6052.

HAYNES TOURING, 1923,

... cannot be told from new; perfect condition; only $850. Sheldrake ...

HUDSON SEDAN.

HUDSON COACH, 1923

HUDSON COACH.

HUPMOBILE TOUR., 1922.

AUTOMOBILES—GASOLINE.

JEWETT—SPORT, 1923; LOOKS AND RUNS like new; barg.; $860. 6811 S. Halsted-st.

JORDAN BROUGHAM

1922, seats 4 or 5 very comfortably; upholstery very clean; paint and motor in A1 shape; runs quiet, rides easy; many extras; famous 7-R motors. Car cannot be told from new; $950. Terms and trades. 58 E. 22d-st. Calumet 0641.

Jordan Sport Rdstr., '22.

Blueboy; disc wheels; looks and runs like new; fully equipped; $650, cash or terms. Open evenings till 10. 2810 W. Madison-st.

JEWETT—SEDAN, 1923. BOUGHT IN SEPtember; cost $1,775; car just like new; will sell at a big reduction. 4641 W. Washington-blvd. Columbus 0821.

JEWETT—SEDAN, LATE '23; DRIVEN 2,800 mi.; $100 worth equip. Can be bought at big saving. 4641 W. Washington. Col. 0821.

JEWETT—DE LUXE TOUR., LIKE NEW; NO reas. offer refused. Call Columbus 2849.

JEWETT—TOUR. Repainted and overhauled; new car guar.; $700. 6138 Cottage Grove.

KISSEL SEDAN, 1921. $1,000—ONLY—$1,000

I have driven it personally and given it excellent care. Newly painted. Phone Vincennes 7727.

KISSEL SPORT SPEEDSTER—LATE MODel, painted a beautiful green and in A1 mech. cond.; wire wheel equipment, 2 wheels carried on the side, trunk in rear, etc.; special at $1,400. HARRY P. BRANSTETTER, INV., 2556 S. Wabash. Victory 8383.

LINCOLN.

7 pass. tour.; paint like new; new car guar.; $1,500. CALLAHAN-KRAUSE MOTOR CORP., 2441 S. Michigan.

LINCOLN—1922, 4 PASS. COUPE; SPLENdid appearance; perf. cond. STANDARD MOTOR TRUCK SALES CO. 1519-21 S. Wabash. Calumet 2915.

LINCOLN—7 PASS. SEDAN; GOOD AS NEW. $3,250. Geo. W. Turgeon, Oak Pk. 9300.

MARMON TOUR., 1923.

These cars very seldom placed on used car market; will take $1,775 for 7 pass. car. I have driven it personally and given it excellent care. 8227 Langley-av., 2d floor.

MARMON—4 PASSENGER, REFINISHED; good mechanically; price $685. 2029 S. Michigan-av.

MAXWELL SPORT — BRAND NEW 1924 demonstrator, two weeks; fully equipped disk wheels, trunk, bumpers, spot and stoplights, and many other extras; absolutely like brand new; $815. Terms or trade. 1470 S. Michigan-av. Calumet 6622.

MAXWELL—SEDAN, BRAND NEW, 5 PASS. Cannot use. Interested parties call at 118 N. Lorel-av. Will sell at a discount. Tel. Columbus 4835.

MAXWELL—COUPE, 4 PASS., LATE '22; runs and looks like new; will sacrifice. 4407 W. Madison-st.

MAXWELL—TOUR., LATE '22; SAME AS new; only $445. 4407 W. Madison-st.

MAXWELL—COUPE, '24; RUN 2,500; BARG. $725; terms. 4614 S. Ashland. Boul. 8778.

MAXWELL—1923 SPORT TOURING, LIKE new, $525, terms. 2560 S. Halsted-st.

MAXWELL—TOUR., LATE '21; A PERFECT car; only $165. 4407 W. Madison-st.

MAXWELL—SPORT, '23; SLIGHTLY USED; bargain; $735, terms. 6811 S. Halsted-st.

MAXWELL—SEDAN, '23, LIKE NEW. Terms. 3854 W. Madison-st.

MITCHELL—7 PASS. TOURING, 1922; can't be told from new; 60 day service ...

MOON COUPE, $465

MOON CARS.

NASH 1921 5 PASS. TOURING.

NASH 7 PASS. SEDAN.

1924, run 700 miles, 2 bumpers, motometer, 5 cord tires; must sacrifice on acct. ... ness; $2,000. Call owner, Irving 64...

NASH—4 PASS. SPORT, '23; RUNS ... looks like new; bumper, stoplight, motometer, 5 cord tires and khaki to ... sell at a sacrifice. Owner. 6636 Ingle... 1st apt. Midway 0906.

NASH.

1924 Demonstrator Tour.; California ... run less than 1,000 miles; big di... Logan Square Nash. 2488 Milwaukee...

NASH—$600 EQUITY FOR $500 IN ... touring ordered for June delivery. Lawndale 2980.

NASH—6 CYL. SPORT, '24 TYPE. Special 4 pass., 6 disc wheels, bu... trunk, etc. A big bargain. Wellington ...

NASH—TOUR., '22, PERF.; EXTRAS; $450; terms. 4614 S. Ashland. Boul. ...

NATIONAL—1922 SEDAN, REFINISHED, cord tires, overhauled, $675; must ... terms, trade. 6031 Cottage Grove-av.

OAKLAND—SEDAN, '22; RUNS AND LOOKS like new. Try it out; will sacrifice. ... W. Madison-st.

OAKLAND—TOUR., 1918, MECHANICALLY perfect; only $125. 4407 W. Madison-...

Oldsmobile Coupe, 1922

4 passenger; just like new; driven 6,200 miles; give new car guarantee; $... cash or terms. Open evenings till 10. 2... W. Madison-st.

OLDSMOBILE—'21 4 PASSENGER COUPE; 5 cord tires; other extras; $165 cash. 2... S. Halsted. Open evenings.

OLDSMOBILE—PERFECTLY NEW 8 CYLINder touring car; seats 5 or 7 people; $3... terms to suit. Call Calumet 0633.

OVERLAND—TOUR. CAR, MODEL 90, ... be sold for rep. and stor. charges. 608... Paulina-st. Phone Seeley 5921.

PACKARD—SINGLE 6 TOUR.; VIRTUALLY new; equipped with seat covers, new S... berling cord tires, Biflex bumper, motometer, etc.; priced very low; terms or trade. 24... Michigan-av. Calumet 6868.

PACKARD—SINGLE 6, 1922, 5 PASS.; looks and runs like new; fully equip.; sac... $1,050; terms. 4610 Wash. Austin 0373.

PACKARD—SINGLE SIX, 7 PASS. TOUR.; excellent condition; equipped; $2,050. Geo. W. Tuyer, Oak Park 9300.

PAIGE TOURING, 1922.

Light 6; driven only 5,900 miles; fully equipped. Give new car guarantee. $475 cash or terms. Open evenings till 10. 2810 W. Madison-st.

PAIGE—6-55, LARCHMONT; PERF. COND.; Cal. curtains, sport steps, disc wheels; sacrifice. Ph. Austin 2064.

PAIGE—LIGHT 6, 5 PASS. SEDAN, 1921; excel. cond.; seat covers, other extras; $675; terms, trade. 2239 Michigan.

PAIGE—SPORT, LITTLE USED; DISTEEL wheels; fully equipped and guar. Terms, $695; terms, trade. 6232 Cottage Grove...

PIERCE ARROW SPECIAL.

ROAMER SPORT TOURING.

R. & V. Knight Tour., '22.

STANLEY STEAM CARS. O'BRIEN BROS. MOTOR CO.

STEARNS-KNIGHT. WESTERN MOTOR CAR CO. 2431 Michigan. Cal. 0100.

AUTOMOBILES—GASOLINE.

STUDEBAKER, $545

1922 Studebaker Light Six Touring, equipped with 5 disk wheels, extra tire, bumpers front and rear, etc. The paint, mech. condition, and tires are first class. A very clean car for only $545; terms. North Side Studebaker, 6101 Broadway.

STUDEBAKER COUPE.

Big 6; latest model; driven 8,000 miles; equipment includes disc wheels, 5 new cord tires; seat covers; 2 Biflex bumpers; stoplights, etc. Finish and mech. cond. like a new car. Only $1,285. 3145 Lawrence-av. Keystone 3400.

STUDEBAKER SEDAN.

Special Six, 5 pass.; has had the best of care; is equipped with nearly new cord tires, bumper, spotlight, heater, etc.; will sell, at a real bargain, or take good small car in trade. DERLETH, 700 W. 63d-st. Normal 2793.

Studebaker 4 Pass. Sport.

1922 special 6, in perf. cond. throughout; lots of extras, disc wheels, run only 12,000 miles; has the appearance of new car; special price at $450. Phone Dorchester 3996, evenings Fairfax 1233.

Studebaker Big 6 Tour., '22.

Driven 5,000 miles; fully equipped; give standard new car guarantee; $850, cash or terms. Open evenings till 10. 2810 W. Madison-st.

STUDEBAKER — LIGHT 6 TOURING, 1922, good condition, many extras, $450; $250 down, bal. monthly. Phone Mt. Greenwd. 11.

Stutz Bulldog Sport, $1,145

Stutz 4 pass. sport model, in beautiful condition and equipped with new D. H. motor and hand buffed leather top of the California type; 5 wire wheels, 5 excellent cord tires, bumpers, etc. A remarkable value at $1,145. Terms. North Side Studebaker, 6101 Broadway.

STUTZ.

VISIT OUR NEW USED CAR DEPARTMENT.

BARGAINS GALORE.

STUTZ CHICAGO CO., 1843-1905 S. Michigan-blvd.

STUTZ SPORT,

in perfect shape; has been in storage almost 2 years; biggest bargain in Chicago; $600. Sheldrake 6000.

STUTZ—SPORT TOURING, 1922; PRACTICally a new car; well equipped and a real beauty; $750; terms or trade. Open evenings and Sundays. 5107 N. Clark.

WESTCOTT TOUR., 1922.

Driven 5,000 miles; still new; fully equipped; give new car guarantee; $650, cash or terms. Open evenings till 10. 2810 W. Madison-st.

Willys-Knight Sedan

1923, red disc wheels, 2 bumpers, stop and spot lights, motometer, step plates, and many other extras. Car used 9 months. Seat covers have kept upholstery brand new. Motor you cannot hear. Looks very good; $1,050. Terms and trades. 58 E. 22d-st. Cal. 0641.

WILLYS-KNIGHT.

All models on display ...

GAYNOR & McCORMICK, 2810 W. MADISON.

AUTOMOBILE LOANS.

MONEY LOANED

Equitable Finance Co.,

STANDARD OIL BUILDING. 910 S. Michigan-av. Wabash 1723.

YOURS FOR THE ASKING.

Money loaned on your car in ten minutes. Any reasonable amount. Strictly confidentially. Store or drive. Very reasonable terms. NO RED TAPE.

STAR AUTO SALES.

1328-30 S. Mich.-av., 3d Flr. Calumet 1091-1374. Open till 8 p. m.

NELSON BROTHERS.

Loans on your car while you drive; new and used purchases financed; confidential. 6310 Broadway. Sheldrake 6000.

MAXINE FINANCE CORP.

Money loaned on your car while you drive, or will store. Pay us back monthly. 2800 MICHIGAN-AV. CAL. 0063.

NATIONAL FINANCE CO.

Loans money on autos. Finances purchases or reduces your present payments. 155 N. Clark, Rm 1320. Central 5532.

MONEY LOANED ON YOUR CAR — PAY BACK AS YOU SEE FIT; CONFIDENTIAL. Automobile Storage Co., 1140 Conway Bldg., Clark and Washington-sts. Franklin 3524.

U. S. FINANCE AND MORTGAGE CO. Money loaned on your car in 10 minutes, confidential; lowest rate in city; open till 9 p. m. Rm. 1619, 155 N. Clark. Dearbn. 7625.

AUTOMOBILE LOANS AT LEGAL RATE. COMMERCIAL GUARANTY COMPANY. 11 S. La Salle-st. Phone State 7353.

AUTOMOBILE LOANS AT LEGAL RATE. COMMERCIAL GUARANTY COMPANY. 11 S. La Salle-st. Phone State 7353.

WILL ADVANCE YOU MONEY ON YOUR car while you drive. Automobile Investment Co., 175 W. Jackson, R. 460. Har. 7961.

AUTOMOBILES WANTED.

100—FORDS—100.

WE PAY SPOT CASH. SEE US BEFORE SELLING. Call Calumet 0088. Or drive to 1444-6 S. Michigan-av.

HIGHEST CASH PRICES PAID FOR JUNK, wrecked or used. We sell replacements for any car. WARSHAWSKY & CO., 915 S. STATE-ST. CALUMET 7315

WANTED — 100 AUTOMOBILES, ALL makes, late models especially ...

AUTOS TO RENT AND WANTED.

RENT A NEW CAR.

AUTOMOBILE RENTAL CO.

MOTORCYCLES AND BICYCLES.

AUTO ACCESSORIES—REPAIRING.

AUTO TIRES.

AUTOMOBILES—ELECTRIC.

AUTO CREDITS FOR SALE.

MOTOR TRUCKS.

STEWART

WHITE—1 ton, open express body and closed cab; newly painted; very good mech. cond.; good tires; bargain.

STEWART—1½ ton demonstrator; driven just enough to loosen it up; fully guaranteed; very reasonably priced.

SERVICE—1 ton, new open express body and cab; less than 1 year old; perfect mech. cond.; new tires; specially priced.

Stewart Motor Truck Co., FACTORY BRANCH. 3028 S. WABASH-AV. CALUMET 3050.

DUMP TRUCK OWNERS.

We want used square bottom dump bodies with underbody hoists. Will pay cash.

We will sell platform bodies and trailers and give cement hauling to reliable truck owners.

WORTH, 3144 Park-av. Van Buren 4200.

MASTER DUMP TRUCKS.

We have 3 of these dump trucks, 3½ ton, with Heil equipment; used less than 3 mos. and in A1 cond. They carry our regular new truck guar. and have been priced exceptionally low. Terms if desired.

MASTER TRUCKS, 1638 S. WABASH-AV. CALUMET 4811.

OLD RELIABLE

7 ton, with dump body and hoist; excellent condition throughout. Very reasonably priced. See it at the MACK USED TRUCK DEPT. 1810 MICHIGAN-AV. CAL. 5412.

Bargains in Used Trucks

INT. HARV. CO. OF A.

Station No. 1, 1814 S. Michigan. Cal. 7253.
Station No. 2, 2004 Diversey. Div. 4673.
Station No. 3, 2914 S. Western. Canal 2373.

DIAMOND T 3½ TON.

Equipped with stake body and cab. Excellent mechanical condition. Priced at a real bargain. Liberal terms. ZLISER & ROSE, 2002 S. Wabash-av., Calumet 2639.

1924 CHEVROLET 1½ TON TRUCK, PAINTed red; steel hand dump body with hinged sides; tires, solid rear, pneumatic front. This truck is like new in every detail; $1,000. H. PAULMAN & CO., 2420 Michigan-av.

Reo Speed Wagons

FACTORY BRANCH, 2451 MICHIGAN-AV. CALUMET 6052

KISSEL—4 TON WITH 4 YD. STEEL DUMP body and Wood's horizontal hydraulic hoist. In service only 8 mos. and like new; new tires; will take $1,000 cash, 10 monthly notes 7%. 2556 S. Wabash. Vic. 8383.

FOR SALE—REO SPEED WAGONS, PANEL bodies, good running order, good tires, at bargain prices. We need the space. Must sell at once. GLEN E. HOLMES, INC., 30 East Lake. Randolph 7171. Open evenings.

FORD TRUCKS.

Used: all types for any line of business; bargains; terms. LAWDER BROS., Authorized Ford Dealers, 69th, near State.

5 TON MACK AND WHITE

GARAGES—FOR SALE AND TO RENT.

PERMANENT GARAGES

$400; $25 MO., INC. INT.

buys my garage, sleeping ... 77x250; water, gas; ... 38 min. loop, Aurora & ... O L 595, Tribune.

GARAGE MEN.

For Rent—Garage, 100x... auto salesrooms; live lo... attractive leases for respo... C. A. JOHNSON R. E. CO.

GARAGES BUILT TO LAST.

By expd. carpenters wi... 18, $234, $5 down, bal. ... 2058 N. Calif.-av. Belmont ...

SINGLE GARAGE, $115 ... comp.; all hardware, ... your lot. See samples at ... Ph. Kedzie 7217, or ... House Co., 4307 W. 24th-...

GARAGES BUILT ON YOUR LOT with a guarantee; cash ... Send for catalogue. G. E. BRADBURY & CO., 140 S. Dearborn-st.

BRICK GARAGES.

Cash or payments; built ... MERSTROEM, 3127 Fullerton ...

GARAGES—ALL STYLES; ... Prompt service. Cash or ... GENTZEN & CO., GARAGE ... 1853 N. Sawyer-av. Phone ...

WE BUILD TO ORDER ONE ... permanent 2 car garage, ... labor and new lumber. Terms ... CO. Call Sunnyside 6668.

SPACE FOR RENT, 100X25, ... rage or shop; long lease; ... lgt. 1606 Michigan-av.

ONE CAR GARAGE, $80; ... Prospect 1241. KALK LU... 2110 W. 59th-st.

GARAGES ERECTED ON ... order; 18x18, $280; 12x18, ... terms. PUGIL, 3210 Fulton.

BRICK GARAGES BUILT ... city; estimates. Broderick & ...

PRIVATE BRICK GARAGES ... and cheapest. Phone Bitter...

BRICK GARAGES BUILT ... terms. Saginaw 2345.

GARAGES BUILT; REASONABLE. MILLER, 5612 S. ...

BRICK GARAGES BUILT TO ORDER ... sizes. Cash or terms. Sunny...

MOTOR TRUCKS TO RENT & WTD.

HARVEY MOTOR TRUCKS

PIERCE-ARROW TRUCKS.

HOUSEHOLD GOODS.

Central.

South Side. NOW OR NEVER.

25% OFF DEALER'S COST

HOUSEHOLD GOODS.

South Side.

WE ARE NOW PRODUCING THE BEST DEsigned, best made, best constructed furniture that has ever borne the "Winner" name, and selling it at a lower price.

Buy direct from Manufacturer and save more than half.

This week only: Genuine Mohair Parlor Suite, davenport and chair or wing chair, $149.75; 7 pc. genuine Walnut Tudor Dining Room Suite, $79.50. Come to our factory and see the wonderful styles and materials. JAMES S. WINNER & SONS, 831-43 E. 55th-st., 1 blk. east of Cottage. Open evenings.

WORTH YOUR WHILE. PAY US A VISIT.

We are selling our 6 rms. of furn. purchased 2 yrs. ago.; furn. is of the best grade and consists of parlor, dining rm., bedrm., and kitchen sets, mirrors, pictures, lamps, bird and cage, glass and china ware, kitchen utensils, Victrola, parlor and card tables, telephone stand, children's white furn., toys, and some athletic equipment. 8227 Langley-av., 2d apt.

4 Rooms Complete, $185

Only $15 Cash Required.

Liberal terms to suit your convenience.

KESSEL BROS., 4031-33 S. State-st.

EMPIRE

A LARGE SELECTION of used and new Furniture always on hand. 4312 Cottage Grove-av. Drexel 2877. Special attention to out of town buyers.

HIGH GRADE MODERN 3 PC. OVERSTFD. parlor suite, fringed Wilton rugs, genuine walnut 7 pc. Tudor dining set, buffet, massive 3 and 4 pc. walnut bedroom suite, library table, imported beaded glass lamps, table lamp, console phonograph, hand carved needle point chair, rocker, mirrors, pictures. Will separate. Bargain to quick buyer. Fairfax 2157.

FROM FACTORY TO YOU—SAVE 50 TO 100%; 3 pc. par. suite, val. $275, at $117. We also carry full line of furniture. Open eve. Western Uph. Furn. Co., 340-42 E. 63d-st.

5 RMS. OF FURN., COMPLETE, ALSO dishes, rugs. 5804 Prairie. Went. 5061.

North Side.

SELLING OUT.

All our used furniture; parlor set, $20; dining set, $20; dresser, desks, gas stoves, ice boxes, and most everything in furniture; one price to all. WAGNER'S 2 stores, 2967 Lincoln-av. and 2818 Milwaukee-av.

ORIENTAL RUG, 10x13; FRENCH WIL. 9x12 and 8x10; Taupe Chenille, 9x12; also small rugs; mah. vel. davenport bed, 2 chairs, lg. oak wardrobe, din. rm. fur., pch. swing, 2 brass twin beds complete; 1 full mah. bed, lg. dresser. 4837 Kenmore.

Furn. Compl., 6 Rm. Apt.

All or sep. Not new but exc. cond. No dealers. Reas. C. B. Alexander, 920 Roscoe-st., 2nd.

FOR SALE—ELEGANT DINING RM., LIVing rm. and bedroom set, also writing desk and hall runner; owner desirous of making quick disposal; prices reasonable. 1327 Farwell. Apt. 1 north.

Northwest Side.

West Side.

BILLIARDS AND BOWLING.

MISCELLANEOUS.

TERMS OF SUBSCRIPTION OF THE TRIBUNE.

... months, $1.00; one month, 50c.

Daily, with Sunday, one year, $12.50; six months, $6.25; three months, $3.15.

Sunday only, one year, $7.50; one month, $1.00.

Rates for subscriptions in postal zones 3 and 4 [measured from Chicago], outside of Illinois, Iowa, Indiana, Michigan, and Wisconsin:

Daily, without Sunday, one year, $7.50; one month, $1.00.

Sunday only, one year, $7.50; one month, $1.00.

Daily and Sunday, one year, $15.00; one month, $2.00.

Rates for subscriptions in zones 5, 6, 7, and 8 [measured from Chicago], Canada, Mexico, and foreign:

Daily, without Sunday, one year, $12.00; one month, $1.50.

Sunday only, one year, $7.50; one month, $1.00.

Daily and Sunday, one year, $19.50; one month, $2.50.

Give postoffice address in full, including county and state. Remit by express money order, draft, or in registered letter at our risk to The Tribune Company, Publisher, 7 South Dearborn street, Chicago.

We cannot be responsible for currency sent through the mail.

MEMBER OF THE ASSOCIATED PRESS.

The Associated Press is exclusively entitled to the use for republication of all news dispatches credited to it or not otherwise credited to this paper, and also the local news published herein.

All rights of republication of special dispatches herein also are reserved.

Hershie Miller's Place of Business Bombed After Assassins Earlier in the Day Try to Kill Him

TARGET OF ASSASSINS. Hershie Miller at the wheel of his car was the victim yesterday of two mystery attacks. In the afternoon he was fired upon by five men at Racine avenue near Waveland avenue; last night his cleaning and dyeing establishment was bombed. [TRIBUNE Photo.] (Story on page one.)

[Pacific and Atlantic Photo.]

M'LEAN ADMITS FALSITY OF $100,000 LOAN STORY. Edward B. McLean (at the right) with his attorney, Wilton J. Lambert, awaits his turn on the witness stand during the senate committee's investigation of the oil scandal. (Story on page one.)

JAIL DOESN'T WORRY HER. Mrs. Belva Gaertner, divorcee, accused of the murder of auto salesman, takes life very calmly behind the bars and predicts she'll be free soon. [TRIBUNE Photo.] (Story on page seventeen.)

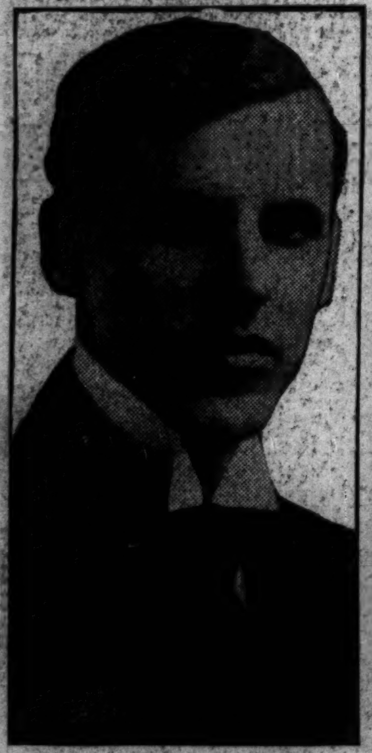

WIFE GIVES BLOOD TO SAVE EXPLORER. Herbert E. Bradley, Chicago lawyer and world famous hunter, is dangerously ill here with ulcer of the stomach. Mrs. Bradley undergoes blood transfusion to save him. (Story on page thirteen.) [Moffett Photo.]

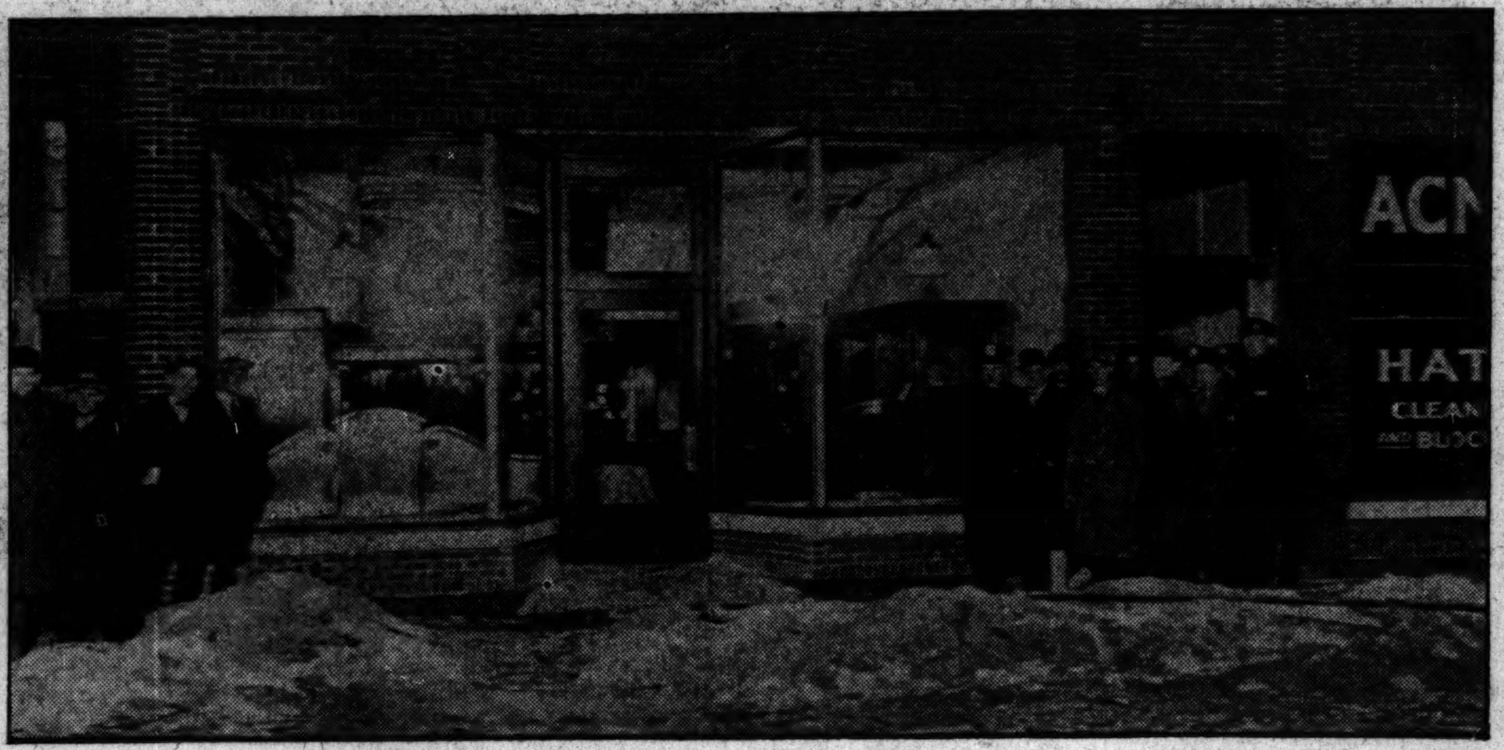

HERSHIE MILLER'S SHOP IS BOMBED. The second attack in a day made by gangsters on Hershie Miller, came last night when an attempt was made to blow up the Acme Cleaning and Dyeing company's shop, of which Miller is part owner. Windows and fixtures in the shop at 3832-36 North Clark street were shattered. [TRIBUNE Photo.] (Story on page one.)

GIVING THE FANS A THRILL. Taylor Trunks nip Harvey girls, 15 to 12, in Central A. A. U. basketball tourney game at the Broadway armory. [TRIBUNE Photo.] (Story on page twenty-five.)

NEW NAVY CHIEF. Curtis D. Wilbur of California accepts office of secretary of navy. (Story on page one.)

WHERE MAN WAS KILLED. H. A. Harris, a salesman, was killed when his auto was struck and carried nearly a block by an Aurora & Elgin electric train. The accident occurred at Harlem avenue. The body of the victim was removed with difficulty from the wreck. [TRIBUNE Photo.] (Story on page seven.)

HITS EX-HUSBAND. Mrs. Daisy D. Coleman casts Silas Cobb Coleman in bankruptcy by New York suit.

FLEES. Ex-Chief of Police Louis Sweeney of Maywood receives death threat. (Story on page five.)

[TRIBUNE Photo.]

SOCIETY SALESLADIES. Shoppers in an exclusive Michigan avenue woman's wear establishment were waited upon yesterday by society leaders, who ran the store as charity benefit for St. Sava Serbian Orphans' asylum. Left to right: Mrs. Edward A. Leicht, Mrs. Thomas Cowles, and Mrs. Wayne Chatfield-Taylor.

[TRIBUNE Photo.]

FACE MURDER CHARGES. Willard James Kennedy and Earl Woodward, youths, who shot Joseph Kosonow, grocer, in attempted holdup, may now be tried for murder. Kosonow died yesterday. (Story on page five.)

LIFE'S CURTAIN FALLS. Death claims Mrs. Lou Wall Moore, for many years known to Chicago drama enthusiasts for her stage presentations. (Story on page ten.)

GUILTY. "Moonshine Mary" Mazeniak is found guilty of killing booze customer. (Story on page seven.)